Guernsey
BREEDERS' JOURNAL

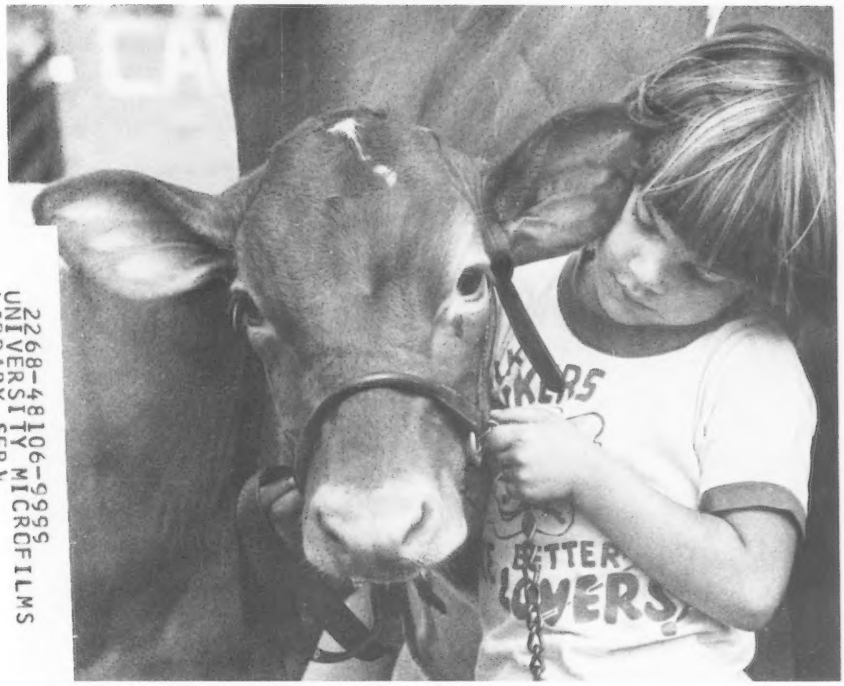

22268-48106-9999
UNIVERSITY MICROFILMS
LIBRARY SERV
XEROX CORP
ANN ARBOR MI 48106

February
1980

IN THIS ISSUE

All-American Open & Junior Nominations
1979 National Class Leaders Review
1979 Public Auction Sales Review
1979 Milk Flow Queens
103rd Annual Meeting Schedule
+ 1000 Lb. Herds in 1979

THIS IS OUR 70th ANNIVERSARY THANKS TO YOU

You can spot a true cowman by his reading habits.

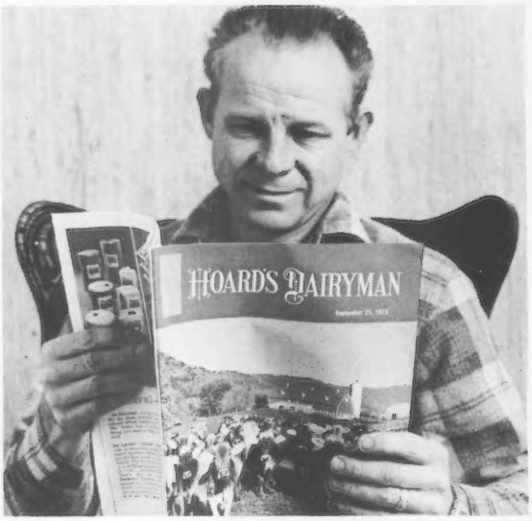

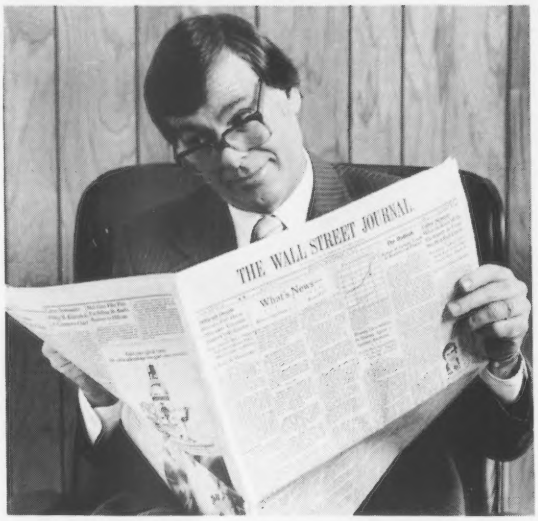

WITH SOME ORGANIZATIONS, A.I. COULD STAND FOR ABSENTEE INVOLVEMENT

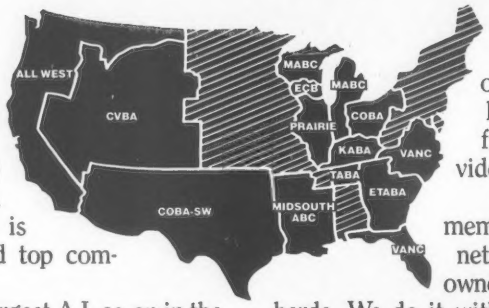

The biggest difference between a cowman-owned Artificial Insemination (A.I.) co-op federation and a private semen supplier is active involvement. And top company priorities.

Select Sires is the largest A.I. co-op in the country. We're owned and operated by cowmen who raise and milk cattle for a living. Our primary responsibility is to provide our 11 member organizations with top genetics.

Privately-held companies, on the other hand, are often wholly-owned subsidiaries of large corporations, whose first obligation is to provide a top profit contribution.

Ours is to insure our member organizations top genetics, assuring our farmer-owners top profits from their herds. We do it with our young sire proving programs, a total product and service program run by involved professionals with cow knowledge and top credentials.

If you're looking for top genetics, look to Select Sires. The A.I. Co-op of cowmen, by cowmen and for cowmen.

SELECT SIRES INC.

Select Sires, Inc., 11740 U.S. 42, Plain City, OH 43064 (614) 873-4683

THE FOUNDATION FOR YOUR HERD'S GENETIC FUTURE.

Member Organizations: **AWB** — Burlington, Wash. / **CVBA** — Logan, Utah / **COBA** — Col., Ohio, Tyler, Tex. / **ECB** — Waupun, Wis. / **ETABA** — Knoxville, Tenn. / **KABA** — Louisville, Ky. / **MABC** — East Lansing, Mich. / **MABC** — Miss. State, Miss. / **PRAIRIE STATE** — Hampshire, Ill. / **TABA** — Brentwood, Tenn. / **VANC** — Rocky Mount, Va.

TRIPLE PLAY

ALL-AMERICAN NOMINATIONS OPEN & JR

Nominated Open A-A 2-yr-old

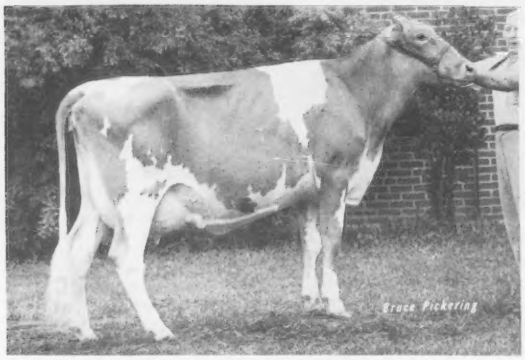

Dardenellas TH Xero
1979 Show Winnings:
1st Place, S.C. State, Open & Jr
& W. Ohio Dist.
2nd Place, NGS Louisville &
Ohio State
6th Place, Ky. State
7th Place, Ind. State
Owned by Laura Lovelace

Nominated Jr A-A Jr Yearling

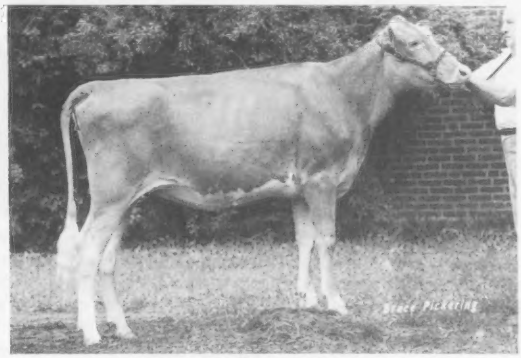

Dardenellas TJ Ann
1979 Show Winnings:
1st Place, Ohio State
2nd Place, Va. State & Jr S.C.
3rd Place, Jr NGS Louisville
3rd Place, Dixie Classic
5th Place, Ind. & S.C. State

Nominated Jr A-A Heifer Calf

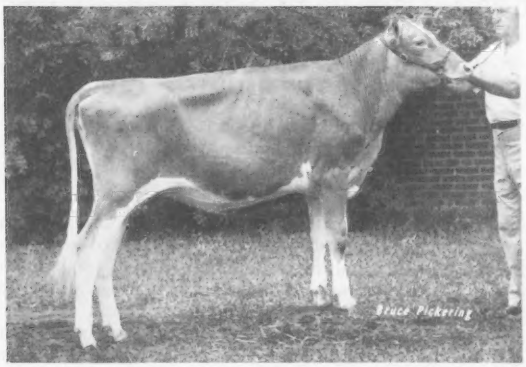

Dardenellas Faust Cam
Born 7-1-78
1979 Show Winnings:
1st Sr Calf, Ohio, Va., S.C. State Fairs
1st, Dixie Classic & Orangeburg Co.
1st, West. Ohio Dist. Show
2nd, Indiana State Fair
4th Place, Jr NGS Louisville
Sire: Dardenellas Success FAUST

Dardenella Guernseys

301 south to Hwy 70, first paved road to right

Steve L. & Emma
Lovelace and Family

Route 3 – Box 420 B
Orangeburg, SC 29115

Ph: (803) 534-5989

CHEDCO FARM

ALL-AMERICAN NOMINATIONS OPEN

– Established 1922 –

We are proud and pleased to have three of our entries nominated for All-American for 1979.

Nominated for the Twelfth Consecutive Year

Best 3 Females

1st Mass. & Conn. Shows 1979

H-M A-A, 4 times
Res. A-A, 2 times
A-A, 1978

Chedco Princes Jasmine (E–92)	Chedco Darimost Victoria (VG–87)	Chedco Darimost Vida (E–91)
5 recs total: 63306M	4 recs total: 54446M	5 recs total: 72580M
3250F in 1683 days	2698F in 1331 days	3553F in 1564 days
5-05 14430 739	4-08 14450 706	5-00 15710 801
305–2x DHIR	305–2x DHIR	305–2x DHIR

Nominated for the Third Consecutive Year

Sr Get of Western Glow DARIMOST, 1st Place, Mass. & Conn. 1979

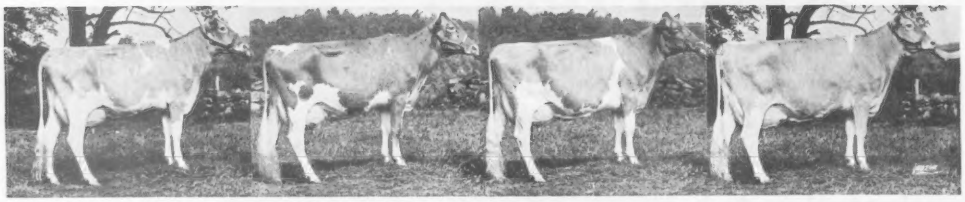

Left to Right: **Chedco Darimost Egrette (VG)**, 2-03 12760 605 305–2x DHIR, 3-03 9790 441 188–2x DHIR, in progress; **Chedco Darimost Penelope (VG)**, 2-08 12900 677 305–2x DHIR, 3-07 13426 680 275–2x DHIR, in progress; **Chedco Darimost Victoria (VG)** and **Chedco Darimost Vida (E)** (see records above).

Chedco Darimost Vida (E) Nominated for the Fourth Time

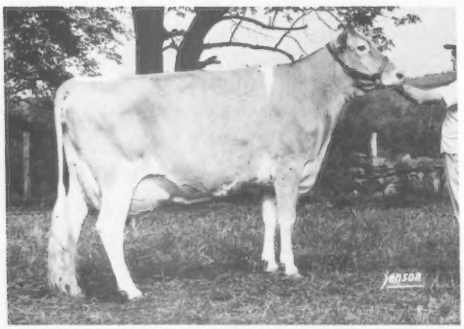

Sr & Gr Champion, Mass. & Conn. 1977, 78, 79
H-M A-A at 2 years and as Aged Cow
5-00 15710 801 305–2x DHIR
5 recs total: 72580M 3553F in 1564 days

"Vida" is one of the best all-around cows we have bred and developed. She is from a top family, being a third generation Excellent, and was sired by a top bull. She has a beautiful disposition, is an extremely fast milker and is a regular breeder, being due with her sixth calf at 7 years and one month.

Vida's last calf, a tremendous upstanding, straight, stretchy bull, sired by Lyrene Wistar DEACON, has just gone to Western Ontario Breeders. "Vida" is due again to DEACON on March 21. If a bull, he should make a tremendous sire prospect. He will be FOR SALE.

Inquiries Welcome

C. E. COTTING, Owner
294 Washington St.
Boston, Mass. 02108

Federal Accredited No. 100024
State Bang's Free No. 20
ANDREW C. WARNER, Herd Manager
Telephone: 838 - 2861
Area Code 617

GOLDEN GUERNSEY

ROUTE 62
BERLIN, MASS. 01503
ROLAND B. PLUMMER, Herdsman
Telephone: 838 - 2445

Index of Advertisers

A Grand View Farm — Pa. 230
AGRIcareers, Inc. — Iowa 215
Agri-Graphics, Ltd. — Ill. 215
American Breeders' Service — Wis. .....III Cover
Ar-Clar Guernsey Farm — Wis. 240

Bartona Farm — Calif. 127
Big Creek Hill Farm, Inc. — S.C. 229

Carson and Staner — Md. and Pa. ...222
Chedco Farm — Mass. 114
Chestnut Ridge Farm — Ohio 218
Circle R Guernseys — Calif. 124
Clover Jack Guernsey Farm — Calif. 125
Crocker's Guernseys — Iowa 223
Crumdale Farm — Pa. 234

Dardenella Farm — S. C. 113
Dendel's Orchards — Mich. 216
Dewberry Farm — Texas 221
Double Bar A Acres — Colo. 130
Dutch Mill Farm — Wis. 220

Elm Spring Farm — Ohio 117

Falcon's Flight Farm — Conn. 217
Freelea Farms — Ont., Canada 223

Golden Meadow Dairy — Calif. 122
Golden View Farm — Ind. 135
Gold Manor Guernseys — Ont., Canada 223
Grandview Farm — Ind. 132
Green Moor Farm — Wis. 232
Guerndean Guernseys — Colo. .130, 139
Guernsey Breeders' Journal — N. H. 233, 241

Hollow View Farm — Pa. 215
Hoosier Heart Farm — Ind. 136
Hullside Farm — Md. 238

Jualmi Farm — Ind. 134

Kajo Dairy — Ill. 236
Ken Vial Photography — Calif. 215

Lizdan Hill Guernseys — Ill. 226

Maple Leaf Farm — Minn. 150
Martin Oaks — S.C. 219
Merryman Co., The — Md. .....IV Cover

Mid-Acres Farm — Ind. 133
Midas Farm — Calif. 128
Minnesota GBA — Minn. 149
Mi Valley Dairy — Calif. 126
Muehling Meadows — Ill. 227
Myown Guernsey Farm — Ill. 216

National Heifer Sale — Minn. 148
Nedrow Farms — N. Y. 224
Nelsons Farm — Ohio 239
Nitz, Jack — Nebr. 232

Ohio GBA — Ohio 225
Oklahoma GBA — Okla. 226

Pennsylvania Directory — Pa. 241

Quality Cattle Service — Mass. 239

Ripley Farm — N. Y. 231
Rozelyn Farm — Wash. 139

Select Sires, Inc. — Ohio ..... II Cover
Shorts, Steven — Md. 240
Special Clovelly TOP HORNET Issue 233
Staner and Carson — Pa. and Md. ...222
Sunnydell Farm — Mass. 237
Sunnywest Guernseys — Calif. 123

Tri-State Breeders' Coop. — Wis. 226

Utopia Guernseys — Ohio 237

Valley Set Farm — Ind. 131
Villa Crest Farm — Ind. 235

Wagner Guernsey Farm — Ill. 228
Wapsi Acres Guernseys — Iowa 239

Yellow Creek Farm — Ind. 137

Commercial Advertisers' Index

Allied Mills, Inc. 248
America's International Dairy Equipment 175

Babson Brothers Co. 177

Dairy Management Workshops 179

E.A. Thompson Co., Inc. 178
Edwards Agri-Supply, Inc. 176

Merck & Co., Inc. 173, 176, 183

Minnesota State Meeting

Mar. 29. Barnum area.
Mar. 28. Directors Mtg., Barnum.

Chat . . .

A. AUSTIN CHENEY, owner of Falcon's Flight Farms, Litchfield, Conn., was hospitalized for surgery on January 3. His friends join us to wish him a rapid and complete recuperation.

New Members

THE FOLLOWING Guernsey breeders have been accepted as members of The American Guernsey Cattle Club:

NEW YORK: Elizabeth Albrecht, How Bar Farms, Leach Road, Lyons, recommended by Terri L. Albrecht.

OHIO: Debra Beiler, Hickory Grove Farm, 5816 Opperman Road, Bellevue, recommended by Edward J. Wright.

PENNSYLVANIA: A Grand View Farm, Marvin E. Miller & Norman Craig; R.D. 1, Middletown, recommended by Raymond & Louise Witmer; Scott & Elsie Wolff, Hollow View Farm, R.D. 2, Box 102, Quarryville, recommended by Nelson E. Witmer.

TEXAS: Darrell Craig Jackson, DJ's Acres, Route 3, Decatur, recommended by Ballard K. Bennett.

(copy of) **CALL TO THE 103RD ANNUAL MEETING**

Members of
THE AMERICAN GUERNSEY CATTLE CLUB

Call to the
One Hundred Third Annual Meeting

The One Hundred Third Annual Meeting of The American Guernsey Cattle Club will be held at The Kahler Hotel, 20 Second Avenue Southwest, Rochester, Minnesota 55901 on May 19, 1980, at 9:00 a.m.

The business of the meeting will be to act upon:

The election of members to the Board of Directors; the report of the Secretary-Treasurer; designation of auditors for the year 1980; recommendations of the Board of Directors, all matters relating to the Club and its activities; and to approve actions of the Board of Directors during the past year.

The ballot for the election of members to the Board of Directors is enclosed along with a brief biographical sketch relating to the nominees.* The By-Laws require the use of ballots only in the election of directors and do not provide for use of proxies for this purpose. In order to be counted, your ballot must be returned in the envelope provided for that purpose with the envelope signed by the voting member before delivery. Ballots submitted by return mail must reach the Executive Secretary, The American Guernsey Cattle Club, 70 Main Street, Peterborough, N.H. 03458, not later than May 9, 1980; or the Chairman of the Election Committee, The American Guernsey Cattle Club, c/o The Kahler Hotel, 20 Second Avenue Southwest, Rochester, Minnesota 55901, not later than 12:00 noon on May 18, 1980.

In the event you will be unable to be present in person at the meeting, you are urged to submit your proxy by mail for the purpose of having a vote cast in your behalf on all matters, except for the election of directors, which you would be entitled to vote for if personally present. A proxy blank is enclosed* for your convenience, which must be submitted by return mail, to the Executive Secretary of The American Guernsey Cattle Club, at 70 Main Street, Peterborough, N.H. 03458, by May 9, 1980, or to the Chairman of the Proxy Committee, The American Guernsey Cattle Club, c/o The Kahler Hotel, 20 Second Avenue Southwest, Rochester, Minnesota 55901 by 9:00 a.m. on May 19, 1980, to be included in the tabulation by the Proxy Committee.

Sincerely yours,

Max L. Dawdy

Max L. Dawdy,
Executive Secretary

**(Note: An exact copy of THE CALL is mailed to each active member with a ballot and proxy form in addition to publishing herewith in the Guernsey Breeders' Journal).*

GUERNSEY BREEDERS' JOURNAL

IN THIS ISSUE

FEBRUARY, 1980

Vol. 145—No. 2

FEATURES

115 Call to the 103rd Annual Meeting
118 All-American Contest or Not? — By K. Jo Ordway
119 A Second Editorial — By Max L. Dawdy
129 Youth Contests — Rules
140 1979 National Class Leaders Review
144 American Guernsey Cattle Club's 103rd Annual Meeting Convention — Schedule of Events
145 Rochester, Minnesota — Site of 103rd Annual Meeting
146 103rd Annual Convention Headquarters
147 Host Farm — 103rd Annual Meeting Convention
151 1980 Nominees for Election to Board of Directors
155 Plus 1000-Pound Herds, 1979
156 1979 Public Auction Sales Review
157 1979 Sales
161 Quail Acres Dispersal — By Jack R. Nitz
161 Golden Gusher Dispersal — By Robert E. Jones
162 Peck's Guernsey Dispersal — By Robert E. Jones
163 Graver Guernsey Dispersal — By Leslie Peckham
164 Royal Canadian Guernsey Sale — By Don MacKenzie
165 Meetings and Shows
168 Sire Use Update, 1979 — By Max L. Dawdy
171 Total Pedigree — By Jack Danhof
185 Mastitis Review — By Dr. Nelson Philpot
186 26th All-American Nominations and Sixth Junior All-American Nominations
201 All-American Contest Entry Blank

DEPARTMENT INDEX

115 Index of Advertisers
121 Type Traits Appraisal Schedule
128 Cattle Movements
138 Class Leaders: Zabels F W P Dixie, Kilchonas Sonnet Rose, Red Hill Champetta, Red Hill Red Wing, Lone Palm Sultan Ivette, Winn P Marc Freda, Poly Mavis Quinta and Cleverlands Financier Amity
172 Junior Guernsey Breeders
174 This Dairy Business
242 Official DHIR Production Records
247 1979 Milk Flow Queens

THE COVER

"MILK DRINKERS are better lovers — especially high SNF Guernsey milk drinkers." Gretchen Fowles, five-year-old granddaughter of longtime Southampton, Massachusetts Guernsey breeder Elwyn M. Fowles, Sunnydell Farm, assisted her brother in showing a dam—daughter pair at the local fair. The junior calf she is holding is the daughter of 1978 Honorable Mention All-American Junior Yearling McDonalds C Arlene.

Subscription Price: United States $6.00 per year and 3 years for $15.00
Outside United States $7.00 per year. Microfilm subscriptions available.

CLOSING DATE FOR ADVERTISING COPY — 5th of the month preceding.
(Each issue is mailed eight days before date of publication)
Second Class postage paid at Peterborough, New Hampshire

Guernsey Breeders' Journal (ISSN 0017—5110) is published Monthly on the 16th of each month by The American Guernsey Cattle Club, 70 Main Street, Peterborough, New Hampshire 03458. Publication No. 231120.

MEMBER OF THE DAIRY BREED GROUP. Director of Commercial Advertising and Sales: Anne Pierson, R.D. 1, Box 528A, Apalachin, N.Y. 13732. Phone: 607—687-5327.

Any address changes should be sent to Guernsey Breeders' Journal
70 Main St., Peterborough, N. H. 03458 — Tel. 603—924-3344

The American Guernsey Cattle Club

70 Main St., Peterborough, N.H. 03458
Tel. 603—924-3344

OFFICERS AND BOARD OF DIRECTORS
PRESIDENT
Russell J. Wirt, Maple Leaf Farm, Lewiston, Minn. 55952. Tel. 507—523-3723. Dist. 9 '84.
1st VICE-PRESIDENT
Ray Orisio, Lone Palm Guernseys, 2608 Ave. 199, Tulare, Calif. 93274. Tel. 209—686-0883. Dir.-at.-Large '82.
2nd VICE-PRESIDENT
Norman P. McClelland, Shamrock Farms Company, 2228 North Black Canyon Highway, Phoenix, Ariz. 85009. Tel. 602—272-6721. Dir.-at-Large '80.
Max L. Dawdy, Executive Sec.-Treas.
Kenneth A. Brighton, Attorney. Tel. 603—924-3361.
BOARD OF DIRECTORS
Alvin C. Basse, Guernsey Grove Farm, S70 W16050 Janesville Rd., Muskego, Wis. 53150. Tel. 414—422-0315. Dist. 6 '81.
Jack Dendel, Dendel's Orchards Farm, R. 5, Allegan, Mich. 49010. Tel. 616—673-4317. Dir.-at-Large '84.
Myron Erdman, Myown Guernsey Farm, Chenoa, Ill. 61726. Tel. 815—692-3090. Dist. 7 '80.
George W. Fowler, Butler Hill Farm, R. 5, Box 249, Saluda, S. C. 29138. Tel. 803—445-8273. Dist. 4 '83.
Myron W. Lancaster, Olympic View Farm, R. 4, Box 320, Sequim, Wash. 98382. Tel. 206—683-4879. Dist. 10 '84.
J. Jene Mungle, Mungle's Guernsey Farms, Atoka, Okla. 74525. Tel. 405—889-3478. Dist. 8 '82.
C. Eugene Phillips, Geana Farm, 11839 Banning Rd., Mount Vernon, Ohio 43050. Tel. 614—397-8267. Dist. 5 '83.
Bernard Pralle, Fauver Hill Farm, 9416 US 16, Onalaska, Wis. 54650. Tel. 608—783-2856. Dir.-at-Large '83.
Seth K. Schnebly, Crown Stone Farm, R. 1, Clear Spring, Md. 21722. Tel. 301—842-2525. Dist. 3 '82.
Carroll L. Ward, Jr., Lay Laine Farm, P.O. Box 146, Astatula, Fla. 32705. Tel. 904—343-3328. Dir.-at-Large '81.
Frank L. Wiley, Franlee Farms, Victor, N.Y. 14564. Tel. 716—924-2655. Dist. 1 '81.
Nelson E. Witmer, East Malta Farms, R.D. 1, Dalmatia, Pa. 17017. Tel. 717—758-2551. Dist. 2 '80.
(Year indicates Board term expiration.)
ADMINISTRATION
Max L. Dawdy, Executive Sec.-Treas.
COMPTROLLER
Ervin F. Diamond
DATA PROCESSING
George N. Eastman, Director
James E. Bingham, Assistant Director
GUERNSEY BREEDERS' JOURNAL
K. Jo Ordway, Managing Editor & Dir. of Promotion
Veronica McQuillan, Editorial Assistant
Millicent L. Dumaine, Advertising Assistant
HERD REGISTER
Irving E. Nichols, Director & Office Mgr.
PERFORMANCE DEPARTMENT
Jack C. Danhof, Director
Merton B. Sowerby, Official Classifier, Woodacres, Princeton, N.J. 08540. Tel. 609—466-0361
Allen D. Meyer, Official Classifier, R.R. 2, Fargo, N.Dak. 58102. Tel. 701—282-3913
PRINTING
Joseph L. Magliarditi, Director
EXTENSION
Ballard K. Bennett, 8612 Rancho Drive, Ooltewah, Tenn. 37363. Territory: La., and Texas. Tel. 615—238-9754
William C. Cochran, Box 55, Peterborough, N.H. 03458. Territory: Conn., Maine, Mass., N.H., N.J., N.Y., R.I., and Vt. Tel. 603—924-3346 or 617—759-5627
Peter D. Giacomini, 2600 San Ignacio Ave., Modesto, Calif. 95351. Territory: Ariz., Calif., Colo., N. Mex., Nev., and Utah. Tel. 209—578-4919
Robert E. Jones, RR 1, Box 140, Rossville, Ind. 46065. Territory: Ill., Ind., Ky. and Tenn. (except E. Tenn.). Tel. 317—379-3802

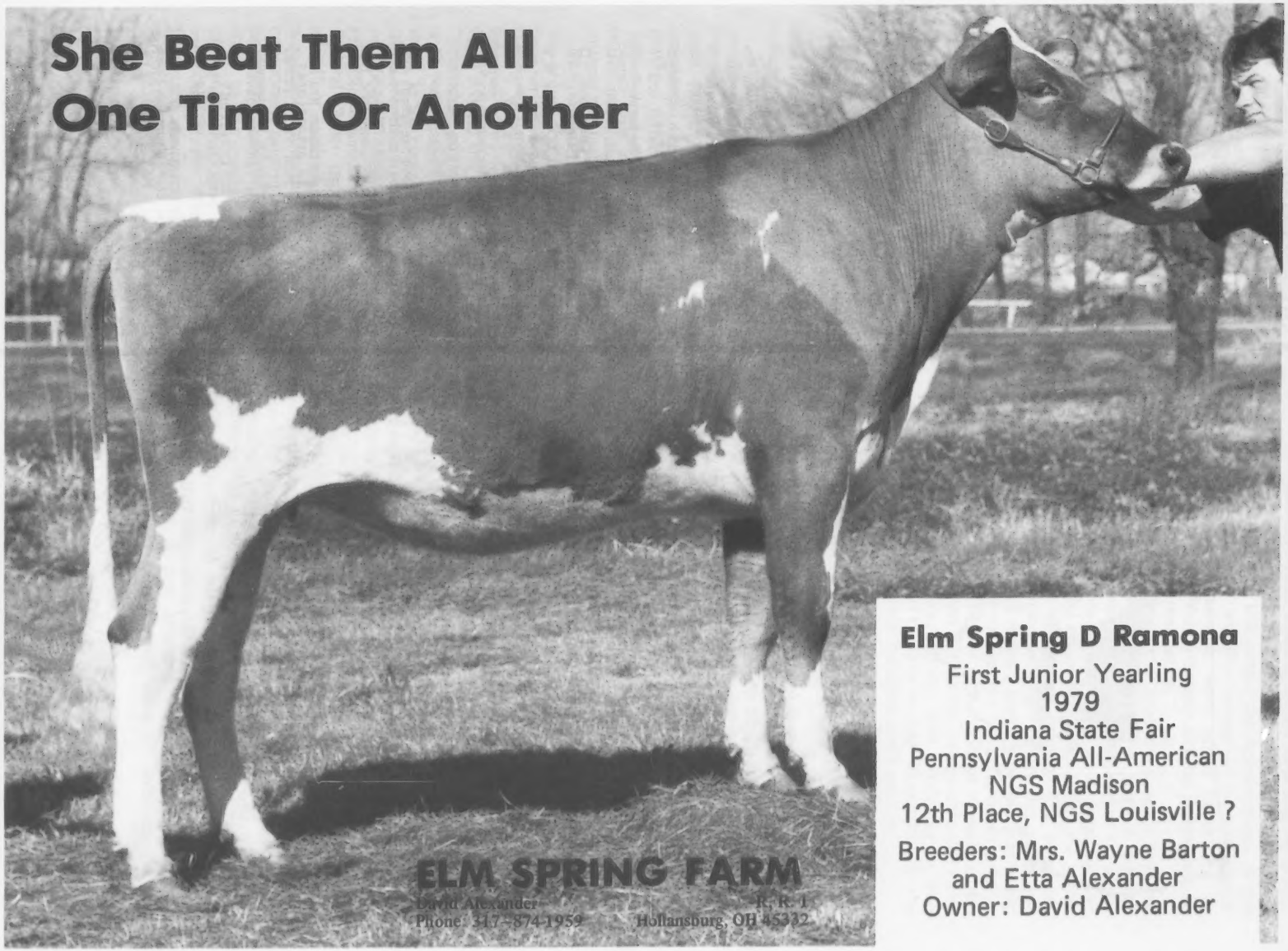
She Beat Them All
One Time Or Another
ELM SPRING FARM
David Alexander
Phone: 317-874-1959
R. R. 1
Hollansburg, OH 45332
Elm Spring D Ramona
First Junior Yearling
1979
Indiana State Fair
Pennsylvania All-American
NGS Madison
12th Place, NGS Louisville ?
Breeders: Mrs. Wayne Barton
and Etta Alexander
Owner: David Alexander

All-American Contest or Not?

SELECTED FROM THE top show-ring winners across the nation are our Royal Breed's All-Americans. These cows should have the powerful three—show ability, high classification, and milk production.

But one important point must be stressed. This year's contest would have been completely deleted if the entries would have been disqualified according to AGCC Board action. Responsibility for submitting entries and reporting all placings rests with the exhibitors. In spring 1979, AGCC Board of Directors took the following action: If the breeder misses or does not list all placings at Approved Guernsey Shows for the year on his All-American nomination blank, the entry will be disqualified. These rules were printed in the Journal and on the entry blanks. Forty-six out of the 175 open and junior entries in 1979 would have been disqualified because of wrong or missed placings on the original blanks. Result: many classes would have been deleted and we would have had "half" a contest. An exception was made in 1979. But . . . 1980 contest will follow the Board rules exactly.

Check the 1979 nominations outlined in this Journal. Congratulations to the superior six in each class. Just remember . . . the 1980 contest depends upon **you.**

K. Jo Ordway

The American Guernsey Cattle Club
Continued

Hans Leuthold, 2470 McCormick Loop Road, Tillamook, Ore. 97141. Territory: Idaho, Mont., Ore., Wash., Wyo. Tel. 503—842-4310

Robert A. McLaughlin, 2814 Birchwood Dr., Winston-Salem, N.C. 27103. Territory: Ala., Fla., Ga., N.C., S.C., Miss., and Eastern Tenn. Tel. 919—765-5084.

Leslie Peckham, 825 Robert St., Fort Atkinson, Wis. 53538. Territory: Ark., Iowa, Kans., Minn., Mo., Nebr., N. Dak., Okla., S. Dak., and Wis. Tel. 414—563-3032

Edward J. Wright, 10540 Gratiot Rd., Saginaw, Mich. 48603. Territory: Md., Mich., Ohio, Va., and W. Va. Tel. 517—781-2967

Ohio G.B.A. details, Leroy Lindley, 1505 Hamilton-Richmond Rd., Hamilton, Ohio 45013. Tel. 513—894-7813

Lee Yost, 2497 Lincoln Hwy. E., Lancaster, Pa., 17602. Territory: Del. and Pa. Tel. 717—299-8955 or 299-8956

Golden Guernsey, Inc.

70 Main St., Peterborough, N.H. 03458
Tel. 603—924-3344

OFFICERS
PRESIDENT
Russell J. Wirt, Maple Leaf Farm, Lewiston, Minn. 55952. Tel. 507—523-3723. '82.
Max L. Dawdy, Executive Sec.-Treas.
Ervin F. Diamond, Comptroller
MILK COMMITTEE
CHAIRMAN
James Erickson, 2229 Hubbell Ave., Des Moines, Ia. 50317. Tel. 515—325-2330. '81.
Alvin C. Basse, Guernsey Grove Farm, S70 W16050 Janesville Rd., Muskego, Wis. 53150. Tel. 414—422-0315. '80.
Edward W. Custer, Drawer AX, Mississippi State, Miss. 39762. Tel. 601—325-2330. '80.
Norman P. McClelland, Shamrock Farms Company, 2228 North Black Canyon Highway, Phoenix, Ariz. 85009. Tel. 602—272-6721. '81.
Carroll L. Ward, Jr., Lay Laine Farm, P.O. Box 146, Astatula, Fla. 32705. Tel. 904—343-3328. '82.
Frank L. Wiley, Franlee Farms, Victor, N.Y. 14564. Tel. 716—924-2655. '81.
Nelson E. Witmer, East Malta Farms, R.D. 1, Dalmatia, Pa. 17017. Tel. 717—758-2551. '82.
(Year indicates Committee term expiration.)

REGIONAL MANAGERS

CALIFORNIA
Peter D. Giacomini, 2600 San Ignacio Ave., Modesto, Calif. 95351. Tel. 209-578-4919
ILLINOIS, INDIANA AND KENTUCKY
Robert E. Jones, Field Representative, R.R. 1, Box 140, Rossville, Ind. 46065. Tel. 317—379-3802
MICHIGAN AND OHIO
Edward J. Wright, 10540 Gratiot Rd., Saginaw, Mich. 48603. Tel. 517—781-2967
NEW ENGLAND & NEW YORK TERRITORY
William C. Cochran, Box 55, Peterborough, N.H. 03458. Tel. 603—924-3346 or 617—759-5627
PACIFIC NORTHWEST TERRITORY
Hans Leuthold, 2470 McCormick Loop Road, Tillamook, Ore. 97141. Tel. 503—842-4310
SOUTHEASTERN TERRITORY
R.A. McLaughlin, 2814 Birchwood Drive, Winston-Salem, N.C. 27103. Tel. 919—765-5084

STATE REPRESENTATIVES

PENNSYLVANIA AND DELAWARE
Lee Yost, Business Manager, 2497 Lincoln Hwy. E., Lancaster, Pa. 17602. Tel. 717—299-8955 or 299-8956
WISCONSIN
Arnold J. Knight, Sec., Wis. G.B.A., Route 2, Markesan, Wis. 53946. Tel. 414—394-3027

A Second Editorial

An Update on Component Pricing of Milk In the Northeast

ABOUT FIVE years ago interest in the pricing of fluid milk to producers based upon milk components in addition to butterfat — commonly referred to as "component pricing" led to the formation of the New England Nutritional Milk Pricing Committee.

Membership on the committee included milk producers; milk handlers; representatives from the offices of Market Administrators — both State and Federal Departments of Agriculture; and university personnel. The objective of the committee was to focus on the feasibility of recommending some type of component pricing procedure using the New England Market under the Boston Federal Order as a pilot project. This particular market area was considered quite ideal for a pilot project for the reason it has some degree of isolation as far as the flow of milk to other parts of the country is concerned.

Another parameter of the committee was that it would address itself to the best interests of the industry and that component pricing is *not a breed issue.* In fact, particularly in the early stages of this committee, considerable effort was made to see that the latter prevailed. However it has not been 100 percent effective primarily because opponents of the concept like to pass it off as a breed issue to mislead the facts.

The Committee has been an effective fact-finding group and its efforts and actions undoubtedly have served as a catalyst that prompted many other groups throughout the country to similar action. Whereas many local marketing efforts have developed around the country based upon a "bonus" or "premium" payment for an additional component — in most cases protein — the New England group stuck to the concept that if component pricing was to be effective in the industry and equitable to all producers it should be a part of the total market system and administered through the existing Federal Order procedures. In this way, testing, sampling, auditing, utilization payment and etc., would be uniformly regulated so the concept of component pricing would be fulfilled — which is to pay each producer on the basis of what he actually ships to the market. Additionally it would be a permanent marketing procedure in contrast to an individual dealer bonus or premium, which is frequently used to segregate milk supplies on a temporary basis.

The New England Committee has been aware, by virtue of having confirmation from no less than the office of the Administrator of the Federal Order, that marketing procedures can be modified by a majority of producers requesting a hearing through their producer-cooperative group. At the January, 1980 meeting of the New England group, it was the consensus that it was time for implementation and to this extent the Administrator of the Federal Order and the manager of the area's major producer-cooperative were asked to attend. As expected the Administrator did not attend but he did send a representative.

The next logical step needed is support from the producer-cooperatives and the market administrator. Our notes from the comments of the above two gentlemen show both were negative and actually offered opposition to initiating any action in behalf of component pricing. The producer-cooperative manager stood before the group and defiantly stated *it was a breed issue* and that *he* did not hear dairymen asking for component pricing; (this in spite of the fact a former director of his organization had told us the membership had twice voted favorable action); that producers in New England "don't perceive big inequities in the market"; and milk handlers don't want it.

The representative of the Federal Order Administrator flatly stated that component pricing is not active in the Department for the reason they see no evidence consumers are willing to pay for additional components; there is an actual reduction in fortification; and there is no general interest in the industry. These statements were of particular interest since they followed an excellent review of milk marketing in California by another speaker which contradicted such reasons. When asked if the decline of fortification might be related to the current high cost of dried milk solids — there seemed to be difficulty in understanding the question! Another interesting comment was that it took 30 years to establish the Minnesota/Wisconsin price series in the pricing formula and the Department is reluctant to change that market by market. (This in spite of the fact the equity of the M-W series is being questioned).

So looms an excellent example of the two big hurdles to initiating component pricing on a market-wide basis — bureaucracy it would seem has many forms. As we listened to the above comments we couldn't help but recall two things. One was the representative of a major cheese processor who said he agreed with the "arithmetic" on component pricing but they didn't intend to pay for the extra yield by pushing component pricing as long as they were getting it free. The other is the picture of a cheese plant of this same manufacturer adjacent to the receiving plant of a producer-cooperative and the glowing report of efficiency whereby the milk can be piped from the receiving station to the cheese plant! Conjecture is perhaps a personal thing but could it be that such arrangement is one effective way of tuning out the requests of dairymen who do favor component pricing?

Max Dawdy

CALENDAR

OF COMING EVENTS

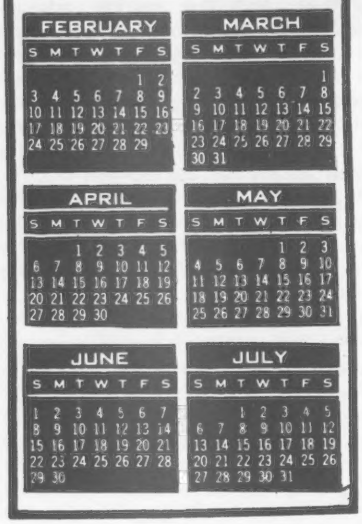

Sales

MARCH

Mar. 14. California State Sale, Fresno, managed by the California Guernsey Cattle Club.

Mar. 29. Fawnlyn Dispersal, at the farm, Palmyra, Nebr., owners Mr. & Mrs. Arnold F. Bremer. Sale managed by Jack R. Nitz, Box G, Fremont, Nebraska 68025

Mar. 29. Ohio Spring Heifer and Production Sale, Wayne County Fairgrounds, Wooster. Sale sponsored by the Ohio Guernsey Breeders' Association.

APRIL

April 2. 17th Annual Kentucky National Guernsey Show and Sale, Kentucky Fair and Exposition Center, Louisville. Sale sponsored by Kentucky G.B.A., and managed by The Merryman Company, Sparks, Maryland 21152.

Apr. 11. New York State Spring Classic Sale, at Cortland Sales Pavilion, managed by Cortland Guernsey Sales, Cortland, New York.

Apr. 11. Pacific Northwest Guernsey Production Sale, Washington County Fairgrounds, Hillsboro, Oregon. 1:00 p.m.

Apr. 12. Pacific Northwest Youth Heifer Sale, Washington County Fairgrounds, Hillsboro, Oregon. 11:00 a.m.

Apr. 26. Oklahoma State Guernsey Sale, at Mungle's Guernsey Farms, Atoka, Oklahoma. Sale managed by the Oklahoma Guernsey Breeders' Association. 12:00 noon.

MAY

May 19. 10th Annual National Heifer Sale, at the Fairgrounds, Rochester, Minnesota. 2:30 p.m.

OCTOBER

Oct. 11. Fourth Ohio Fall Show and Sale, Wayne County Fairgrounds, Wooster. Sale managed by the Ohio Guernsey Breeders' Association.

Meetings

FEBRUARY

Feb. 23. North Carolina GBA Annual Meeting, Ketners Restaurant, Salisbury, North Carolina.

MARCH

Kansas District Meetings

Mar. 7. Eastern District.
Mar. 8. Western District.

Mar. 8. Ohio GBA Annual Meeting, Highland High School, Sparta, Ohio.

Mar. 8. Finger Lakes GBA Annual Meeting, Wandering Brook Farm, Stanley Murphy, Tully, New York.

Mar. 13. Maryland GBA Annual Meeting, Hagerstown, Maryland.

Mar. 13-14. California Guernsey Cattle Club Annual Meeting, Ramada Inn, Fresno, California.

Mar. 22. Michigan GBA Annual Meeting, Kellogg Center, East Lansing, Michigan.

Mar. 24-27. National DHIA Convention, Columbus Sheraton Hotel, Columbus, Ohio.

Mar. 29. Minnesota G.B.A. Annual Meeting, Barnum, Minnesota.

APRIL

Apr. 5. Vermont GBA Annual Meeting, Barre, Vermont. 11:30 a.m.

Apr. 12. New York Guernsey Breeders' Co-op., Inc. Annual Meeting, Watertown, New York.

MAY

May 16—19. 103rd Annual Meeting of The American Guernsey Cattle Club, Kahler Hotel, Rochester, Minnesota.

Field Days and Picnics

APRIL

Apr. 19. New Hampshire GBA Junior Field Day, Brook's Side Farm, Owen & Linda Mathewson & Family, Hancock, New Hampshire.

JULY

July 26. New York State Field Day and Chicken Barbecue, Ripley Farm, Roland Ripley, Cortland, New York.

AUGUST

Aug. 2. Finger Lakes, N. Y., District Show and Picnic, Cortland Fairgrounds, Cortland, New York.

Fairs and Shows

FEBRUARY

Feb. 6-17. Florida State Fair, Tampa, Fla. Guernseys will be judged Feb. 15.

Feb. 8-17. San Antonio Livestock Exposition, San Antonio, Texas. Guernseys will be judged Feb. 15 (jr.) and Feb. 16 (open).

Feb. 20-Mar. 2. Houston Livestock Show and Rodeo, Houston, Texas. Guernseys will be judged Feb. 22 (open) and Mar. 2 (jr.).

THE SPRING DAIRY MANAGEMENT WORKSHOP

Mar. 12-14. Berkeley, CA. Spring Dairy Management Workshop, sponsored by the dairy breed Journals.

Mar. 20-22. Chicago, IL. Spring Dairy Management Workshop.

Mar. 26-28. Springfield, MA. Spring Dairy Management Workshop.

See advertisement on page 179

Register Your July Calves Now

Before They Reach 8 Months Of Age

Early Registration Saves $ $ $

REGISTRATION FEES

Age of Animal	Females AGCC Members	Females Non-Members	Males AGCC Members	Males Non-Members
Under 8 months	$ 8.00	$ 9.00	$16.00	$18.00
8 to 12 months	10.00	11.00	20.00	22.00
12 to 24 months	19.00	20.00	38.00	40.00
Over 24 months	27.00	28.00	54.00	56.00

WISCONSIN DHI COOPERATIVE

AGRICULTURAL Records Cooperative (ARC), the dairy herd improvement organization and processing center for nearly 16,000 Wisconsin dairy farmers, officially became Wisconsin Dairy Herd Improvement Cooperative (WDHIC) on January 1, 1980. The organization's members are changing the name to better relate the cooperative to both the local DHI associations it represents and the national DHI organization to which it belongs. The cooperative's new logo stands out in blue and green colors.

When the organization started in 1959, ARC processed production records on approximately 50,000 cows each month. Now, 21 years later, it processes the records on over 730,000 cows each month and is shooting for over one million cows on test by the cooperative's 25th anniversary in 1984. WDHIC has 28 local DHI association members and five direct center members.

DEADLINES

	Date
Clovelly TOP HORNET Special Issue to be published in April. Closing date for ad reservations and arrival of copy.	To Guernsey Breeders' Journal by **March 5.**
1980 Pennsylvania Directory to be published in May issue. Closing date for ad reservations and arrival of copy.	To Guernsey Breeders' Journal by **March 31.**
Liebers Trophy Nominations – Entry blanks available from Performance Dept., AGCC.	Must be returned to Performance Dept., AGCC on or before **March 1.**
Gold Star Breeder & Herd Applications – Entry blanks available from Performance Dept., AGCC.	Must be returned to Performance Dept., AGCC on or before **April 1.**

Contest	Applications Due
Thirteenth Annual National Junior Guernsey Production	Must be received on or before **March 1, 1980** at AGCC office.
Outstanding Young Guernsey Farmer and Outstanding Guernsey Youth Awards	Field representatives will send applications to AGCC office on or before **March 1, 1980.**

Applications available from your field representative or by writing or calling Promotion Department, AGCC, 70 Main St., Peterborough, N. H. 03458

TYPE TRAITS APPRAISAL SCHEDULES FOR 1980 and 1981

In order to prepare pre-printed worksheets, applications listing animals to be appraised must be submitted to The American Guernsey Cattle Club 30 days before an area schedule begins to guarantee a place in the schedule. Applications may be obtained from your field representative or by writing The American Guernsey Cattle Club. TPE herds must also send in a listing of cows.

Area	1980	1981
Michigan		Winter
Illinois, Indiana		Spring
Eastern Pennsylvania, Delaware, New Jersey		Spring
Kansas, Nebraska, Missouri, Arkansas, Oklahoma		Summer
Arizona, California		Summer
Iowa, Minnesota, North Dakota, South Dakota		
***EASTERN, OREGON, EASTERN WASHINGTON, IDAHO, MONTANA, WYOMING**	Mar. 17-Apr. 4	Fall
	Apr. 11-19	Fall
Colorado, Utah, Nevada, New Mexico	Apr. 20-27	Fall
Western Pennsylvania	May 22-29	Fall
Eastern New York, New England	June 6-18	Winter
Kentucky, Tennessee	July 7-15	None
Western Oregon, Western Washington	July 28-Aug. 16	None
Florida, Georgia, South Carolina, North Carolina	Sept. 4-20	None
Wisconsin	Oct. 8-30	None
Western Central, Northern New York	Nov. 12-20	None
Texas, Louisiana, Mississippi, Alabama	Dec. 7-15	None
Maryland, Virginia, Eastern Tennessee, Eastern West Virginia	None	Winter
Ohio, West Virginia	None	Winter

***Application for this schedule must be received in The American Guernsey Cattle Club, Peterborough, N. H. not later than March 11, 1980.**

CALIFORNIA GUERNSEYS

For Real California Value in Dairying — Contact These Advertisers or
Mrs. Becky Wilson, Administrative Sec.
California Guernsey Cattle Club
1274 West Hedges Ave., Unit 103, Fresno, Calif. 93728 — Tel: 209-441-1208

Pauline's Show Power

ALL-AMERICAN NOMINATIONS OPEN & JR

Nominated Open & Jr A-A Jr Yearling
Cleverlands Zenith Orpha Lee

"Orpha Lee"

Born 1-1-78
1979 Show Record:
2nd Jr Yrlg, Stanislaus Spring Jr
& Open NGS Fresno
Member of 1st Cal. State Herd,
NGS Fresno
Dam: Cleverlands M Champion
Orphala (VG)
2-11 11120 486 295–2x DHIR
3-10 13510 585 305–2x DHIR
4-11 13960 565 305–2x DHIR
MGD: Cleverlands Darimost Orpha (E)
Completed recs at 2-02, 3-01, 4-08,
6-01, 7-01 & 8-01.
All over 12700M & 520F with
6-01 17200 683 305–2x DHIR
Orpha's son is Jr Herd Sire
Cleverlands DARIMOST PRINCE

"Erma"

Born 1-3-75
2nd 4-yr-old, Jr NGS
Fresno 1979
9th 4-yr-old, Open
NGS Fresno 1979
Dam: Cliff Dell Erma
2-06 10060 508 305–2x DHIR
3-07 11090 484 305–2x DHIR
4-08 10980 485 265–2x DHIR

"Orpha Lee" & "Erma" owned by
Pauline Dias

Nominated Jr A-A 4-yr-old
Jeccs Prince Erma

GOLDEN MEADOW DAIRY
21330 West 2nd Avenue
STEVINSON, CALIFORNIA 95374

Robert, Thomas & Paul Dias & Family
Phone (209) 634-5238
Visitors Always Welcome

Sunnywest California RAIDER

Born: April 1, 1979

Pedigree Index: +619M +17F +58$ Genetic Index: +811M +29F +85$

His Dam: Sunnywest Dari Leader Jennie (VG-81)

1979
Elite
Cow

5/79 CI:
+860M
+33F +93$
37%Rpt

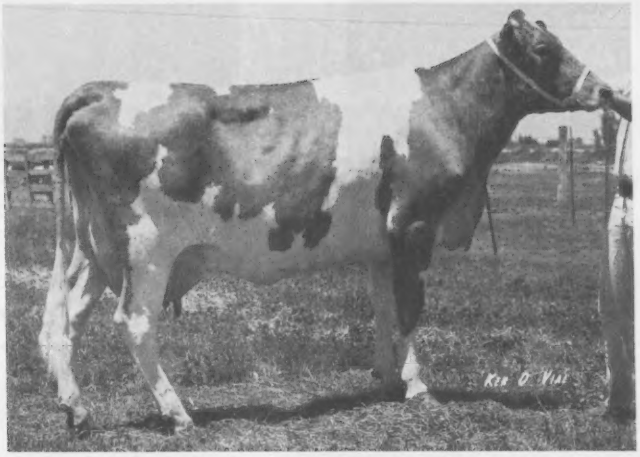

Classified
Excellent in
Stature, Dairy
Character,
Chest & Body

2-05 *20710 *1128 305–2x DHIR *Nat'l Class Leader, 1st in both milk & fat, when made
"Jennie" is presently completing her third lactation:
Proj. 305–2xME: 15000M and 750F

Jennie's Dam: Hillspride Dari Jill (VG), a DARIMOST daughter
5/79 CI: +429M +27F +60$ 43%Rpt 6-10 14622 740 305–2x DHIR, pending

RAIDER's Sire: Suneslope PRINCE DEACON

6/79 USDA: PD +761M +25F +77$ 67%Rpt PDT: +.59 57%/PTI: +151 64%

Sunnywest California RAIDER would make an outstanding herd sire for a Guernsey breeder looking for milk. He is now available.

SUNNYWEST GUERNSEYS

Visitors Welcome - Farm located one mile west and one mile north of Riverdale

HAROLD and DAVID HILL
Phone (209) 867-4105 – 867-3810
4490 W. Harlan
Riverdale, CA 93656

Herdsman
WILLIAM BICE

Milker
BOB GARCIA

CALIFORNIA GUERNSEYS

For Real California Value in Dairying – Contact These Advertisers or
Mrs. Becky Wilson, Administrative Sec.
California Guernsey Cattle Club
1274 West Hedges Ave., Unit 103, Fresno, Calif. 93728 – Tel. 209–441 1208

CALIFORNIA GUERNSEYS

For Real California Value in Dairying – Contact These Advertisers or
Mrs. Becky Wilson, Administrative Sec.
California Guernsey Cattle Club
1274 West Hedges Ave., Unit 103, Fresno, Calif. 93728 – Tel: 209-441-1208

ALL-AMERICAN NOMINATIONS OPEN & JR

Circle R Guernseys

3/4 Sisters Nominated
Open & Jr A-A Sr Yearling in Milk

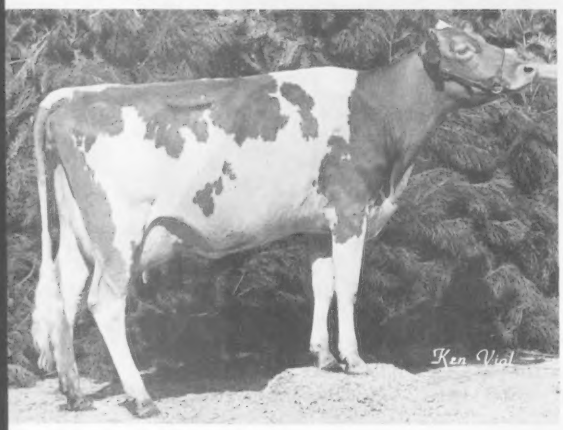

Circle R Igors Kitten

1st & Jr Champ – All Breeds,
Chowchilla 1979
1st, Jr NGS Fresno 1979
3rd & 2nd Best Udder,
Open NGS Fresno 1979
1st, Madera Co. Fair, 1979
Owned by Randi Ray

Circle R Igors Sugar

2nd Place, Jr NGS Fresno 1979
4th Place & 3rd Best Udder,
Open NGS Fresno 1979
2nd Place, Chowchilla Jr Fair 1979
2nd Place, Madera Co. 1979
Owned by Gary Ray

Their Sire:
Midas TH IGOR

Circle R Guernseys

Ronnie & Toni Ray
Gary, Randi and Dawn
Ph: 209–665-4541

11304 Ave. 18
Chowchilla, CA 93610

In Clover - - -

ALL-AMERICAN NOMINATIONS OPEN & JR

CALIFORNIA GUERNSEYS

Nominated Open A-A Aged Cow

Clover Jack Dari Celia
4-01 15300 709 305–2x DHIR
1st, Sr & Gr Ch & Best Udder, Calif. 1979
3rd Place, NGS Fresno 1979

Nominated Open A-A Sr Yrlg in Milk

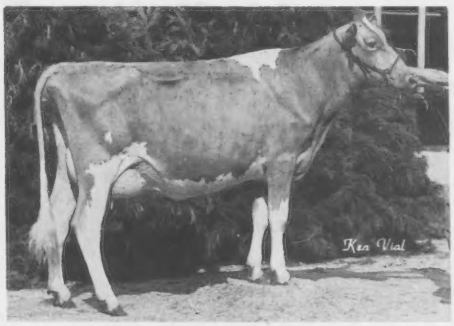

Western Zoro Dawn
1st Place, NGS Fresno 1979

Nominated Open A-A

Best 3 Females

Clover Jack Dari Celia | **Clover Jack Top Raquel** | **Western Zoro Dawn**

2nd Place, NGS Fresno 1979; 3rd Place, Calif. State 1979

Nominated Open A-A Jr Yearling

Clover Jack F Rosie
1st Place, NGS Fresno 1979
1st & Jr Ch, Redwood Acres & Humbolt Co. 1979
2nd Place, Calif. State 1979

Nominated Jr A-A Heifer Calf

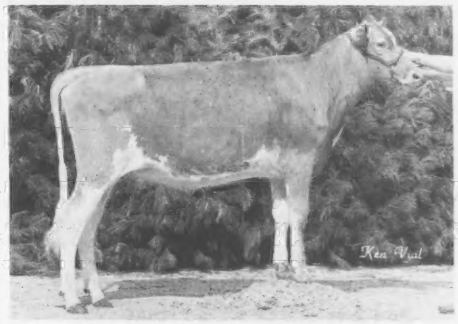

Clover Jack Zoro Geneva
2nd Place, Jr NGS Fresno 1979
7th Place, Open NGS Fresno 1979
Sire: Clover Jack Dari ZORO

CLOVER JACK GUERNSEYS

"In the Heart of the Redwood Empire"

Donald Giacomini Family

RFD Box 56
Ferndale, California 95536
Phone: (707) 786-4563

For Real California Value in Dairying – Contact These Advertisers or
Mrs. Becky Wilson, Administrative Sec.
California Guernsey Cattle Club
1274 West Hedges Ave., Unit 103, Fresno, Calif. 93728 – Tel: 209–441 1208

CALIFORNIA GUERNSEYS

For Real California Value in Dairying – Contact These Advertisers or
Mrs. Becky Wilson, Administrative Sec.
California Guernsey Cattle Club
1274 West Hedges Ave., Unit 103, Fresno, Calif. 93728 – Tel. 209-441-1208

ALL-AMERICAN
NOMINATIONS
JUNIOR

From Our Best Cow Family

Mi Valley Fortunes Betsey

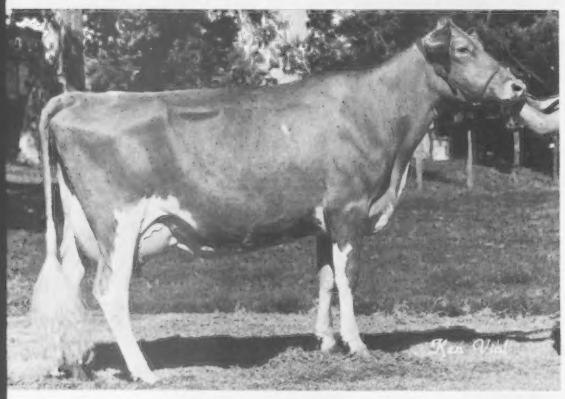

"Betsey"

2-08 18638 4.2% 781 305–2x DHI
Proj. 305–2xME: 20875 851
Over herdmates: +7066M +240F
Sire: Grain Meadow D FORTUNE
Dam: Mi Valley Carlos Betsey (VG)
5/79 CI +460M +13F +44$ 38%Rpt
3-10 18242 755 305–2x DHIA

FLASH – Betsey's son by BANNER
born Jan. 10.

Nominated Jr A-A 2-yr-old

Mi Valley Outlaws Lady Flash

2-02 12186 527 276–2x DHI, in prog.
Proj. 305–2xME: 15000 650
Over herdmates: +1000M
1st & Sr & Gr Ch, Stanislaus Spring Show '79
1st over all breeds, Stanislaus Co. 4-H '79
1st, Stanislaus Co. Guernsey Show '79
2nd 2-yr-old, Jr NGS Fresno '79
Safe in calf to Minnies CHOICE
Pedigree Index of calf: +889M +28F +95$

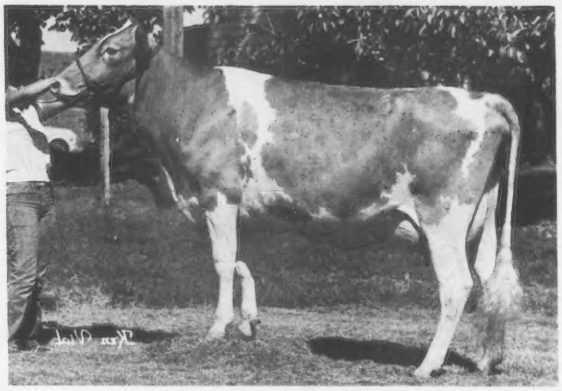

"Lady Flash"

Sire: Bay Meadow Fortune OUTLAW

Mi Valley Dairy

Joe & Teresa Pierce and Daughters
19254 August Avenue
Hilmar, California 95324

Paul & Marie Barnes
4 miles south of Turlock
Phone 209–667-5273

ALL-AMERICAN
NOMINATIONS
JUNIOR

Check her over!

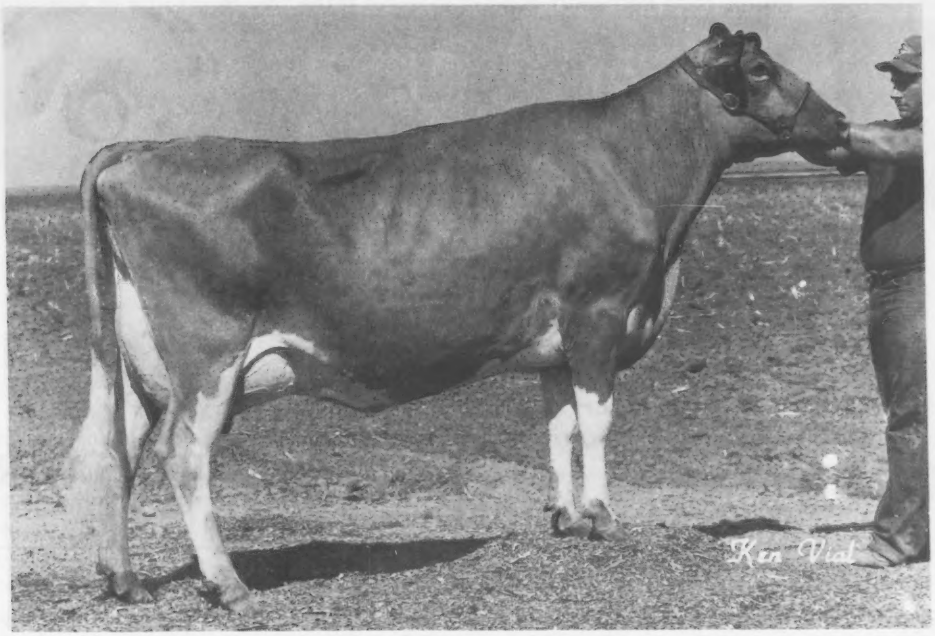

Bay Meadow Omar Choc

Excellent 90 in 1979

Nominated Jr All-American 4-year-old

Choc's Show Career
in 1979
1st Place, Jr NGS Fresno
5th Place, Open NGS Fresno

Choc's Milk Career
3-03 13260 565 365–2x DHI
Proj. 4-06 Actual:
17595 669 305–2x DHIR
+2685M over herdmates
Bred to TOP HORNET

Her CHOICE Son – Jr Herd Sire

"Choc" shown by
Michael Miranda

Tony C. Miranda & Sons
9735 N. Washington Rd.
Hilmar, CA 95324
Ph: 632-3566

BARTONA FARM

West on August Rd. from Hilmar, north on Washington

CALIFORNIA GUERNSEYS

For Real California Value in Dairying – Contact These Advertisers, or
Mrs. Becky Wilson, Administrative Sec.
California Guernsey Cattle Club
1274 West Hedges Ave., Unit 103, Fresno, Calif. 93728 – Tel: 209-441-1208

CALIFORNIA

ALL-AMERICAN NOMINATIONS OPEN

FAYVORed at the Polls

Nominated Jr Get → Sired by Midas Fayvors ALBERT

Midas Alberts Becky	Bay Meadow Alberts Hiway	Midas Alberts Mindy	Midas Alberts Jennie

1st Junior Get of Sire, NGS Fresno 1979
1st Junior Get of Sire, California State 1979 (class of 3)
2nd Junior Get of Sire, San Joaquin Co. 1979

Gerald B. Jacobs
13480 Hwy. 104

MIDAS FARM
Herald, CA 95638

Edward P. Call Named Dairy Specialist

EDWARD P. CALL, 53, a familiar face in Kansas dairy circles, has been chosen to fill the Kansas Extension dairy specialist post vacated by Ralph Bonewitz, who retired last October. This associate professor will be on a joint extension and resident staff appointment from January 18 through June 30, 1980 to allow time to phase out teaching and research assignments for the department.

Beginning July 1, 1980, Call will be a full-time state dairy extension specialist with rank of full professor. At this time a change will be made in the responsibilities for Dr. Call and the other K-State dairy specialist Dr. Dick Dunham. Each will cover the entire state — Dr. Dunham specializing in nutrition and dairy management and Dr. Call in reproduction, breeding and management.

Call worked with the Kansas Cooperative Extension Service from 1963 to 1968 in teaching positions. In 1970, he joined the K-State Department of Dairy and Poultry Science. After serving as a visiting professor with University of Florida-Gainesville in 1976 and 1977, he returned to the K-State resident staff in 1977. Dr. Call earned his dairy science B.S. at Ohio State University and his PhD from K-State.

Chat . . .

GEORGE ORR, Santa Rosa, Calif., sends a "hello" to his many friends in the Guernsey world while he is at home recovering from his November 18 heart surgery.

AQUA VALLEY Farm, near Fulton, Ky., is the setting for a new daughter. Freeman H. Brundige and his wife are the proud parents of Dottie Ruth, born on November 6, 1979. Last report—mother, daughter, and daddy are doing great!

LEO GASPER, former Wisconsin GBA secretary, suffered a heart attack in mid-December. He was admitted to the intensive care unit at Baraboo, Wisconsin's hospital.

Cattle Movements

People want Guernseys. Do you wish to buy or sell? Contact your field representative on prospective buyers or sellers through the AGCC Sales Service.

Seller	Number Sold	Purchaser
John Potts Norman, Okla.	160	Neal Jacobs Olendale, Ariz.
Howard Johnson Ottawa, Kans.	12	Ivan Keim Garnett, Kans.
Henry Weil Oswego, Kans.	31	Richard Foster Quitman, Texas
Henry Weil Oswego, Kans.	12	Bob Rhodes Mound City, Kans.

THE THIRTEENTH ANNUAL NATIONAL JUNIOR GUERNSEY PRODUCTION CONTEST

For records made official during the 1979 Calendar Year

It is the intent that this contest at the national level will also encourage production contests at the state level to encourage Guernsey youth to develop a strong interest in profitable producing registered Guernseys and to develop high-producing herds. There are three divisions in the contest:

1. Highest milk production for an individual cow. 2. Highest average milk production for a group of three cows. 3. Highest average milk production for a group of six cows.

RULES

1. Owner must be a **Junior Member of The American Guernsey Cattle Club** and a member of an active State Junior Guernsey Association if there is one in the contestant's state. (Owner number on registration certificate does NOT indicate membership.)
2. Animal(s) must have been owned by applicant prior to date of calving and at the completion of the lactation(s) for which records are submitted.
3. The record(s) will be judged on a 305–day–2x Mature Equivalent basis (305–2x M.E.).
4. Only official DHI and DHIR records will be accepted. On DHI entries, the monthly report showing the 305–day record(s) is required. DHIR credits will automatically be on file in the office of The American Guernsey Cattle Club.
5. Entries must be **received** in the office of The American Guernsey Cattle Club on or before **March 1, 1980.**
6. Only records made official during the calendar year of 1979 are eligible.
7. Each applicant is eligible to enter only one of the three divisions and must indicate which division is being entered.

OUTSTANDING YOUNG GUERNSEY FARMER AWARD

To acknowledge the progressive attitude of young Guernsey breeders combining the dairy business along with their farming operation

RULES

1. **Applicant must be 21 years and not over 35 years of age on January 1 of the year in which applicant is competing.**
2. **All entries must be received in the office of The American Guernsey Cattle Club on or before March 1 of the contest year in which the applicant is competing.**
3. **A winner will be selected in each field territory.**
4. **Each field representative shall have the responsibility of supervising the selection of the nominees in his respective field territory in coordination with the AGCC Director, or Directors, from his area.**
5. **Each area winner will receive an appropriate plaque.**
6. **A National winner will be selected from the area finalists and he and his wife will have their expenses paid to the next Annual Meeting of The American Guernsey Cattle Club, (or a suitable memento provided if they cannot attend) in addition to pictures and publicity.**

OUTSTANDING GUERNSEY YOUTH

Based on a well-rounded experience in dairy husbandry, breed activities, and leadership.

RULES

1. The applicant must own one or more registered Guernseys and be under 21 years of age on January 1 of the contest year.
2. All entries must be received in The American Guernsey Cattle Club office on or before March 1 of the contest year in which the applicant is competing.
3. One outstanding Guernsey youth will be selected in each AGCC field terriroty.
4. The area winners from the respective field territories will be the finalists to compete for the National honor.
5. The overall or National Winner will receive $500 credit to be applied against the purchase of an animal of his choice in any approved state or national sale, which must be applied during the year of the award.
6. The National Winner in any one year is ineligible to compete in future contests.
7. Each area winner will receive a plaque of recognition as an area winner.
8. Each field representative shall have the responsibility of supervising the selection of nominees in his respective field territory in coordination with the AGCC Director, or Directors, from his area.

Applications available through each area Field Representative

Awards will be made at the 103rd Annual Meeting of The American Guernsey Cattle Club, May 16–19, 1980 in Rochester, Minnesota.

HIGH ALTITUDE COWS

COLORADO GUERNSEYS

ALL-AMERICAN NOMINATIONS JUNIOR

Blossom in Quality

Wykoffs Dari Blossom

Nominated Jr A-A Aged Cow

In 1979:
1st Place, Grand, & Supreme Champ, Larimer Co. Jr Show
1st Place & Sr Champ, Boulder Co. Fair
Jr 1st, Sr 1st, Sr 1st Udder, Colo. State
2nd Place, Res Sr & Grand, Jr NGS Fresno
3rd Place, Arizona State
8th Place, Open NGS Fresno
Sire: Housleys Dari FAYVOR

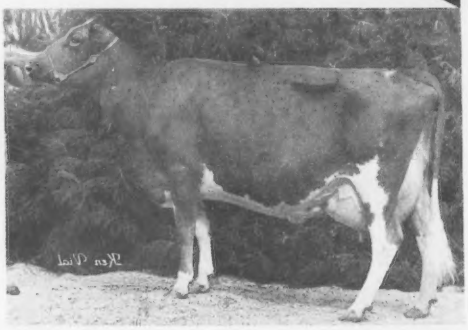

1633 S Hwy. 287
Berthoud, CO 80513

Double Bar A Acres

Sharon Sanford

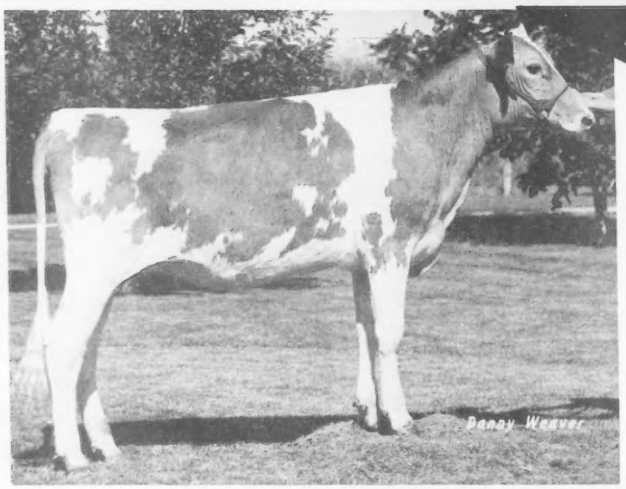

ALL-AMERICAN NOMINATIONS JUNIOR

Rozelyn LWD Patrice

Nominated Jr A-A Heifer Calf
1979 for Marci Jo Leichliter
1st & Jr Ch, Larimer Co. & Boulder Co.
1st & Res Jr Ch, Colo. State Jr
1st, Colo. State Open, Ariz. State
Open & Jr NGS Fresno
5th, Open NGS Fresno
Sire: Lyrene Wistar DEACON
No. 2 PTI Sire

GUERNDEAN GUERNSEYS

W. Dean Forsyth
Longmont, CO 80501

2511 Weld Co. Rd. 26
Ph: 303–772-6325

Located 2 mi. W & 1 mi. N of Jct. I-25 & Col. 119

PRIDE of the ROCKIES

Valley Set Gets Set —

ALL-AMERICAN
NOMINATIONS
OPEN
&
JUNIOR

HOOSIER GUERNSEYS

INDIANA

Nominated Open A-A Sr Get of Valley Set Champ JESSE

Valley Set Jes Alva | **Valley Set Jes Anabel** | **Valley Set Jes Patty** | **Valley Set Jes Freda**

1st Breeders Get, 2nd Sr Get, NGS Madison 1979; 2nd, Ind. State 1979; 1st, Mid-West Classic 1979

Nominated Open A-A Best 3 Females

Left to Right:
Valley Set Jo Addie (E)
Valley Set Jes Freda (E)
Valley Set Corp Sadie (E)
1st, NGS Madison 1979
2nd, Ind. State 1979
(diff. comb.)
2nd, Mid-West Classic 1979
(diff. comb.)

Nominated Open A-A Produce of Dam

Produce of
Valley Set L Avon
1st, NGS Madison 1979
1st, Ind. State 1979
2nd, Mid-West Classic 1979

Valley Set Jes Alva (VG) | **Valley Set Jes Anabel (VG)**

Nominated Open & Jr A-A Sr Yearling in Milk

Valley Set C Anita (VG)
1st, Jr NGS Madison 1979
2nd, NGS Madison 1979
1st, Ind. State 1979

VALLEY SET FARM
REGISTERED GUERNSEYS

Ronald E. Wenger & Family
25386 CR 32
Goshen, IN 46526
Phone 219—875-7366

HOOSIER GUERNSEYS

INDIANA

ALL-AMERICAN NOMINATIONS OPEN & JR

Grandview Tanbark Nominations

Crescents E Ona (E-91)

4 yrs 7245 307 148–2x DHIR, in prog.
1979 Winnings:
1st & Res Gr Ch, 2nd Best Udder, NE Ind.
1st 4-yr-old, NGS Madison & Kosciusko Co.
3rd 4-yr-old, Ind. State
4th 4-yr-old, NGS Louisville
Sire: Shady Lanes D M EMPEROR
Son of Western Glow DARIMOST

Nom. Jr A-A Aged Cow →

← Nom. Open A-A 4-yr old

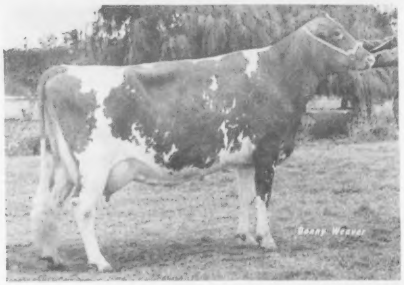

Grandview P M Tammy (E-90)

4-05 16409 739 359–2x DHI
Res Jr A-A 4-yr-old, 1978
1979 Winnings:
1st Aged Cow, Jr Ind. State,
Jr NGS Madison & Kosciusko Co.
2nd & 2nd Best Udder, Ind. State
7th, NGS Louisville
8th, NGS Madison
Sire: Maple Manor PRINCE MARCUS
Dam: Golden Flo Nance Thelma (VG–84)
6 yrs 20650 1025 365–2x DHI
Owned by Cynthia

Grandview MMF Connie (VG-89 at 2 yrs)

Proj. 305–2xME: 2 yrs 13960 651 DHIR
1979 Winnings:
1st & Res Sr & Gr Ch, Jr NGS Madison
3rd 2-yr-old, NGS Madison
1st 2-yr-old Futurity, Res Sr & Gr Champ,
& 2nd Best Udder, Ind. State
1st, Sr & Gr Ch, Open & Jr Kosciusko Co. & Jr Ind.
1st & Sr & Gr Ch, Best Udder of Show,
Northeast Ind. Dairy Show
1st, Mid-West Classic
3rd, Jr NGS Louisville
Sire: Maple Manor FINANCIER
Dam: Lea Dales V Candy (VG–87)
5-06 18090 806 305–2x DHIR
Owned by Larry

Nom. Jr A-A 2-yr old ←

Nom. Jr A-A Sr Yrlg →

Grandview Winstons Jamie

1979 Winnings:
1st & Jr Champ, Jr NGS Louisville
5th, NGS Louisville
2nd, Jr Kosciusko Co. & Jr Ind.
4th, Kosciusko Co., Ind. St. & Mid-West Classic
Sire: Eber Lea Farms WINSTON
Dam: Grandview F Jennie (E–91)
2-11 13570 701 305–2x DHIR
Gr Ch at Nat'l Jr Show 2 times
Jr Res A-A 1977, Jr A-A 1978
Next Dam: VG–85, 4 recs over 12000M
Next Dam: VG with over 18000M
Owned by Barry

Breeding Stock Always For Sale

Maurice and Janet Lipply & Family
R.R. 1
Silver Lake, Indiana 46982
Phone (219) 893-4415

GRANDVIEW FARM

3 miles west, 3 miles south of Silver Lake

ALL-AMERICAN
NOMINATIONS
OPEN
&
JR

NORMAN-ated! !

Open & Jr A-A Jr Yearling

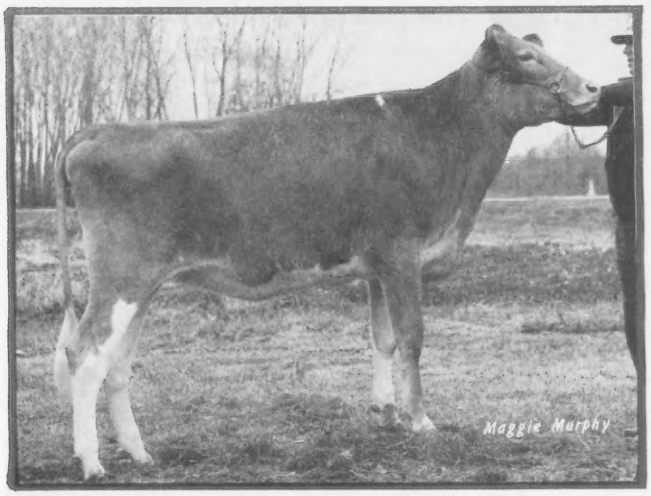

Mid Acres W P N Bobbie

1979 Show Winnings:
1st, Jr NGS Louisville
2nd, Open NGS Louisville
1st & Res Jr Ch, Mid-South, Open & Jr
1st & Jr Ch, Tenn. State
2nd, Ind. Jr & Ky. State
12th, Ind. Open
Shown by Patti Paris

Their Sire:
Wagners P NORMAN

Jr A-A Heifer Calf

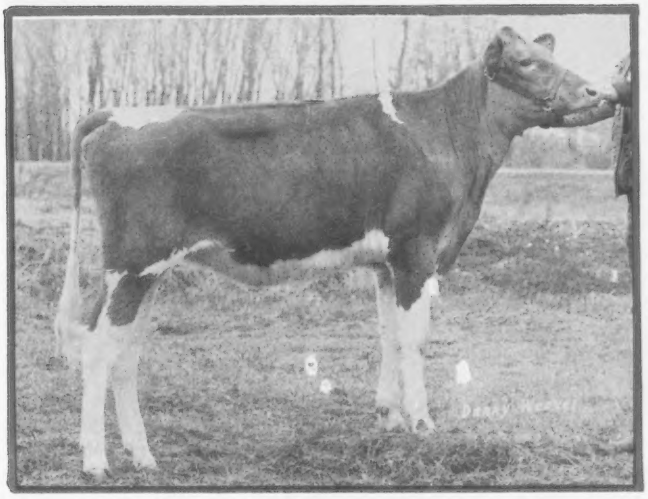

Mid Acres W P N Rosie

1979 Show Winnings:
1st & Res Jr Ch,
Jr NGS Louisville
5th, Open NGS Louisville
1st Int, Mid-South Open & Jr, & Ind. Open
2nd Int, Ind. Jr & Ky. State
4th Int, Tenn. State
Shown by Patti Paris

Premier Breeder, Kentucky State Fair 1979

MID ACRES FARM

David Paris and Family
Patti Paris
Phone (317) 738-2294

RR 1, Franklin, Indiana 46131
Farm is 4 miles west of Franklin on State Road 144.

HOOSIER GUERNSEYS

INDIANA

HOOSIER GUERNSEYS

ALL-AMERICAN NOMINATIONS OPEN & JR

Jualmi Presents

Nominated Open & Jr A-A Sr Yrlg

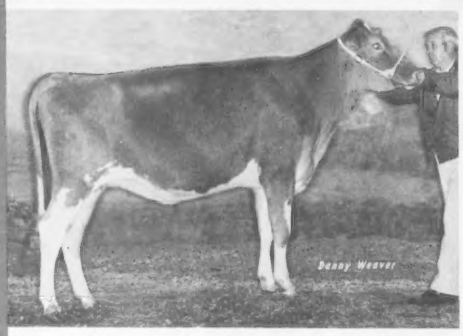

Jualmi Fayvors Angel

Res A-A & Jr A-A, 1978
1979 Show Winnings:
1st & Jr Ch, NGS Madison, Open & Jr
1st & Res Jr Ch, Mid-West Classic
1st & Jr Ch, Ind. State Jr Show
1st & Jr Ch, Hancock Co.
2nd & Res Jr Ch, Ky. State
4th, NGS Louisville
6th, Jr NGS Louisville
Dam: Jualmi Jess Alma (VG–3x)
6-02 10400 5.2% 543 305–2x DHIR
H-M Jr A-A Sr Yrlg, 1974
Member of 1973 A-A Jr Get

"Angel" due 3-26-80 to
No. 4 PTI Sire TOP HORNET

Jualmi Top Jollys Candy

Nom. A-A Hfr Calf, 1978
3rd, NGS Madison & Louisville &
Ind. & Ky. St. Fairs, 1979
Dam: Jualmi Dynastys Coral (VG–2x)
2-03 9450 5.2% 491 305–2x DHIR
All-Canadian Hfr Calf, 1976
Res A-A Sr Yrlg in Milk, 1977

Nominated Open A-A Sr Yrlg

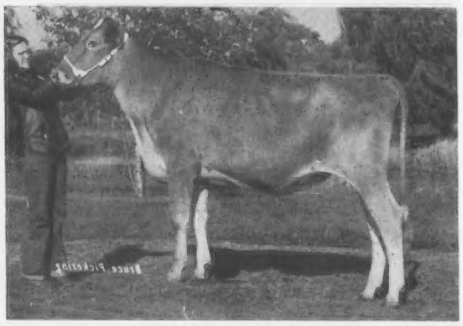

Nominated Open A-A Jr Get of Valley Set Champ JESSE

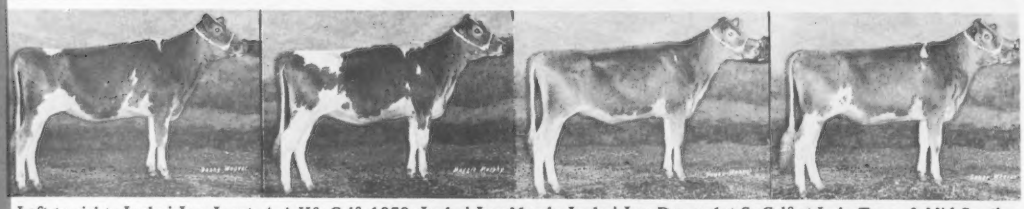

Left to right: **Jualmi Jess Janet**, A-A Hfr Calf, 1978; **Jualmi Jess March; Jualmi Jess Darcy**, 1st Sr Calf at Ind., Tenn. & Mid-South, 1979; **For Lou Farms J Margy**

7th Jr Get by JESSE nominated since 1973.
1979 Show Winnings: 1st Place, NGS Louisville, Mid-West Classic, Indiana & Kentucky State Fairs

JUALMI FARM

Julius Mithoefer & Family
R.R. 1, Box 75
New Palestine, Indiana 46163
Tel. 317–894-7212

Farm located 2 miles north of Silver Lake
on State Hwy 15

Visitors Always Welcome

Dean Mithoefer
Herdsman

GOLDEN GUERNSEY

Dan Mithoefer & Family
R.R. 1, Box 154
Claypool, Indiana 46510
Tel. 219–566-2594

The View Looks Golden

ALL-AMERICAN NOMINATIONS OPEN & JR

HOOSIER GUERNSEYS

INDIANA

Nominated Open & Jr A-A Jr Yearling

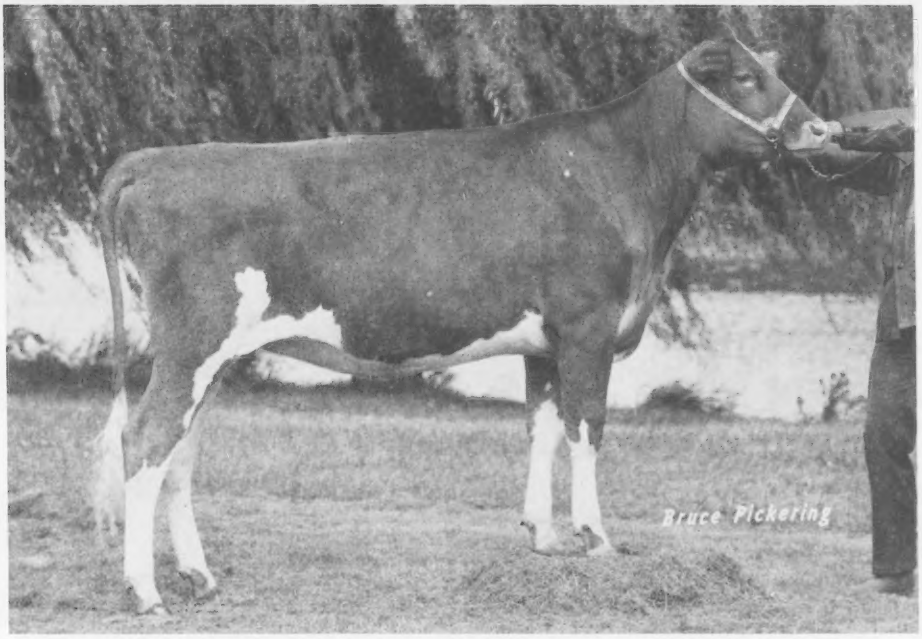

Golden View Sultan Celica

1st & Res Jr Champ, Jr NGS Madison 1979
3rd Place, Open NGS Madison 1979
1st, Jr Show & 2nd, Open, Indiana State Fair 1979
1st, Open & Jr, Marshall County 4-H Fair 1979
2nd, Jr Show & 4th, Open, NGS Louisville 1979
3rd Place, Pa. All-American 1979
Owned & exhibited by Diana Staner

Mr. and Mrs. Robert Staner
Diana Staner
R.R. 3, Box 373, Bremen, IN 46506

GOLDEN VIEW FARM

HOOSIER GUERNSEYS

ALL-AMERICAN NOMINATIONS OPEN & JR

Hearts Full of "Glee"

Nominated—Open & Jr A-A—3yr-old

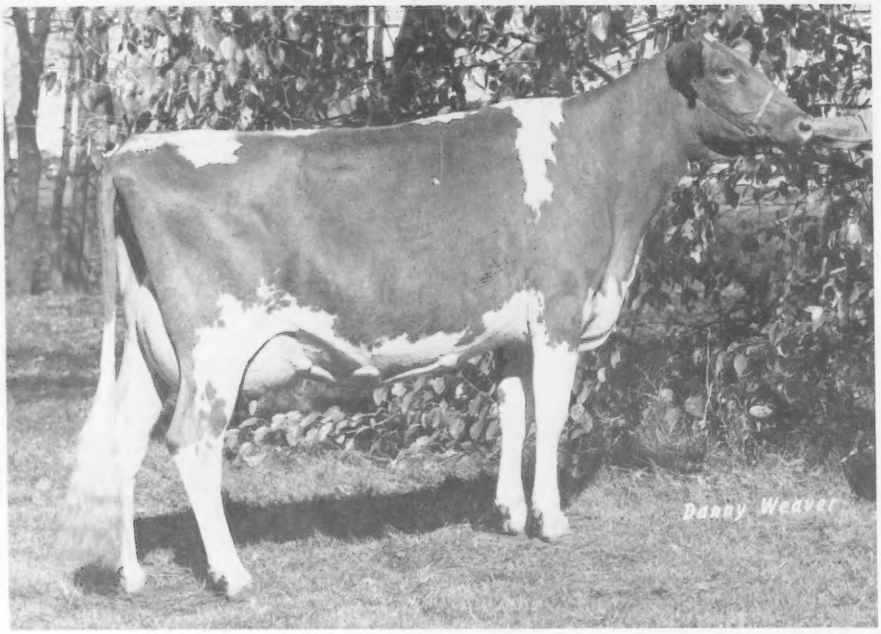

Hoosier Heart F Glee (E-90)

1st & Sr & Gr Champion, Mid-South Open
1st & Res Sr & Res Gr Champion, Mid-South Jr
1st Place, Tennessee State
2nd Place, & 1st Best Udder, NGS Louisville
2nd (Dry), Kentucky; 4th (Dry), Ohio
4th Place, Jr NGS Louisville
6th (Dry), Indiana
Owned and exhibited by Brian Cochard

HOOSIER HEART FARM

C. C. Cochard and Family
David, Nancy, Jan, Brian, Carol,
Sara, Frank, Gwen, Gary, Mike

R.R. 8, Box 247
Greenfield, IN 46140
Phone 317–326-2060

ALL-AMERICAN
NOMINATIONS
JUNIOR

Count for a Winner

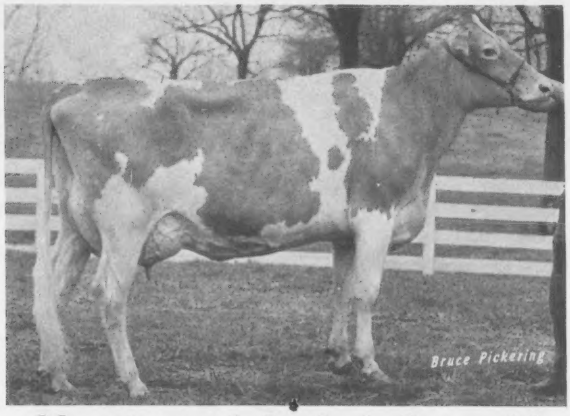

Nominated Jr A-A 3-yr-old

Yellow Creek Count Cora (E-92)

2-02 11040 573 305–2x DHIR
3-02 14960 774 305–2x DHIR, pend.
Calved 11-5-79 with twin heifers by CHOICE
Milked 81 lbs in December 1979

1979 Show Road:
1st & Sr & Gr Champ,
Elkhart Co. 4-H & Midwest Classic
1st & Res Sr & Gr Champ,
Indiana State Jr Show
Sire: Yellow Creek Dari COUNT

YELLOW CREEK FARM

Truman Weaver
Phone 219–875-5664

25202 CR 36
Goshen, Indiana 46526
7 miles west of Goshen at
CR 11 & 36

Oscar R. Weaver
Phone 219–875-5792

WHY ADVERTISE?

Give breeders the Guernsey word

- to let others know about You.
- to emphasize the efficiency of Guernseys.
- to learn of Buying and Selling prospects.
- to find young sires for proving.
- to pick up new, young & vigorous breeders.

Project your best through Advertising

HOOSIER GUERNSEYS
INDIANA

Zabels F W P Dixie

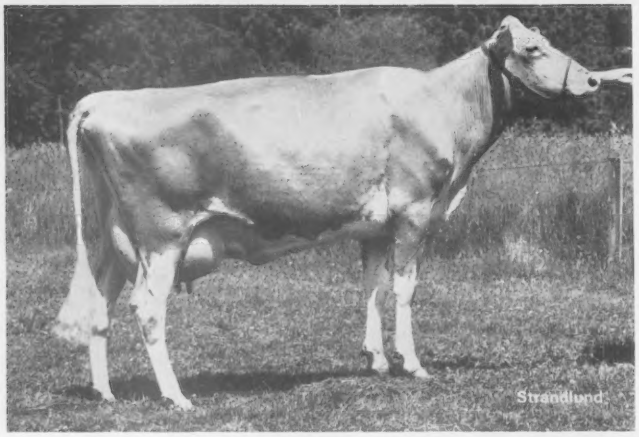

3-00 *28930 *1473 365–2x DHIR

A NATION'S FIRST! Zabels F W P Dixie placed FIRST for milk and fat among all junior three-year-old Guernseys in the United States. But she also recorded another FIRST – the highest 365–2x three-year-old fat record for any breed of dairy cattle in the United States!

Bred by Ernest O. Zabel, Startup, Wash., and sold to partnership Rozelyn Farm and W. Dean Forsyth, Lynden, Wash. in 1978, "Dixie" produced her 3-00 DHIR National Class Leading record of 28,930M and 1473F in 365 days on twice daily milking.

Sired by Falcons Wistar PATRICIAN with 6/79 USDA PD +1073M, +41F, +117$, 78% Rpt.; PDT +.34, 79%; PTI +223, 78%, "Dixie" classified Excellent 90 in 1979. She is the highest milking daughter of PATRICIAN, showing a 5/79 USDA COW INDEX of +1280M, +43F, +131$, 32% Rpt. Her dam is a VG–84 Woodacres FOND PRINCE daughter.

Dixie's son by No. 5 PTI Sire Olympic View B MAVERICK will be sampled in the Western Young Guernsey Sires (WGS) Program. Rozelyn D M Ernies ABLE is being collected at Select Sires.

Sire: Falcons Wistar Patrician
S.: Lyrene Myras Wistar
D.: Pine Vista Bon Abbie
Dam: Zabels P L Patsy
S.: Woodacres Fond Prince
D.: Zabels C C Lisa
Breeder: Ernest O. Zabel, Startup, Wash.
Owner: Rozelyn Farm and W. Dean Forsyth, Lynden, Wash.
Born: Oct. 7, 1975. Calved: Nov. 5, 1978
Supervised by Washington State University, Pullman, Wash.

KILCHONAS SONNET ROSE
1979—VG—83
2-06—22430—995—365—2x—DHIR
2nd Milk Production
4th Fat Production
CI: +1032M, +41F, +114$, 33% 5-79 USDA

Sire: Olympic View B Maverick
S.: Olympic View A Banner
D.: Mar I Dot Luckys Marigold
Dam: Sham Of Kilchona
S.: Woodacres Fond Prince
D.: Morningdew Foremost Sweetheart
B. & O.: Carl Bosch, Bay City, Ore.
Born: Apr. 1, 1976. Calved: Oct. 13, 1978
Supervised by Oregon State University, Corvallis, Ore.

RED HILL CHAMPETTA
1979—VG—80
2-10—15220—893—305—2x—DHIR
10th Fat Production

Sire: Housleys J Champion
S.: Guernsey Land Faithfulls Janus
D.: Housleys B B Bubbles
Dam: Red Hill Princettsa
S.: Lyrene May Rose Prince
D.: Red Hill Brilliance
B. & O.: Vergil Lorenz, Hitchcock, Okla.
Born: Jan. 12, 1976. Calved: Dec. 4, 1978
Supervised by Oklahoma State University, Stillwater, Okla.

RED HILL RED WING
1979—E—90
3-10—20380—1046—289—2x—DHIR
3rd Fat Production
CI +1029M, +59F, +136$, 31% 5-79 USDA

Sire: Red Hill Cheyenne
S.: Lyrene May Rose Prince
D.: Golden Dew H Champion Bunny
Dam: Red Hill Charm Carey
S.: High Meadows Charmer
D.: Red Hill Forness
B. & O.: Vergil Lorenz, Hitchcock, Okla.
Born: Jan. 8, 1975. Calved: Dec. 1, 1978
Supervised by Oklahoma State University, Stillwater, Okla.

LONE PALM SULTAN IVETTE
1979—D—75
1-11—16110—653—305—2x—DHIR
8th Milk Production
CI +427M, +9F, +37$, 34% 5-79 USDA

Sire: Woodacres Sultan
S.: Woodacres Emporer
D.: Woodacres Queen Ruth
Dam: Lone Palm Navajo Ivie
S.: Lone Palm Index Navajo
D.: Lone Palm Index Iristie
B. & O.: Raymond Orisio, Tulare, Calif.
Born: Jan. 15, 1977. Calved: Jan. 4, 1979
Supervised by California DHIR, Davis, Calif.

WINN P MARC FREDA
1979—VG—84
4-01—26000—1205—365—2x—DHIR
2nd Milk Production
4th Fat Production
CI +687M, +40F, +92$, 32% 5-79 USDA

Sire: Geo Mars Prince Marc
S.: Lyrene May Rose Prince
D.: Cloverdells Mays Myra
Dam: Champs Follie
S.: Suneslope Champ Dividend
D.: Ambes Noble Fairy
Breeder: Robert Frankenbach, Hannibal, Mo.
Owner: Albert J. Winn, Moran, Kans.
Born: Sept. 21, 1974. Calved: Oct. 30, 1978
Supervised by Kansas State University, Manhattan, Kans.

POLY MAVIS QUINTA
2-01—18410—855—305—2x—DHIR
7th Fat Production
CI +744M, +34F, +88$, 31% 5-79 USDA

Sire: Olympic View B Maverick
S.: Olympic View A Banner
D.: Mar I Dot Luckys Marigold
Dam: Poly Index Questa
S.: Poly Flash Index
D.: Poly Val Quest
B. & O.: California Polytechnic State University, San Luis Obispo, Calif.
Born: Nov. 12, 1976. Calved: Dec. 26, 1978
Supervised by California DHIR, Davis, Calif.

CLEVERLANDS FINANCIER AMITY
1978—VG—85
4-09—23700—1062—365—2x—DHIR
6th Milk Production
CI +625M, +23F, +66$, 41% 5-79 USDA

Sire: Western Glow Dari Financier
S.: Willow Spring Financier
D.: Western Glow Dari Duchess
Dam: Cleverlands Enterprise Amiable
S.: Cleverlands Nances Enterprise
D.: Cleverlands Generals Amastista
Breeder: George H. Clever, Tracy, Calif.
Owner: Dwayne Nelson, Hilmar, Calif.
Born: Jan. 14, 1974. Calved: Nov. 12, 1978
Supervised by California DHIR, Davis, Calif.

Cleverlands Financier Amity

Chat . . .

LONGTIME Guernsey breeder Cliff Knight is recuperating nicely at his home in Bakersfield, California. Cliff underwent major eye surgery.

And Knight's injury list did not stop here! Art Knight fell and broke his wrist on November 11 while pheasant hunting at Shamrock's heifer ranch in Lodi, California. However, Art got the pheasant, – but Cliff Orr, Santa Rosa, Calif., and AGCC Director Norm McClelland, Phoenix, Ariz., were shut out.

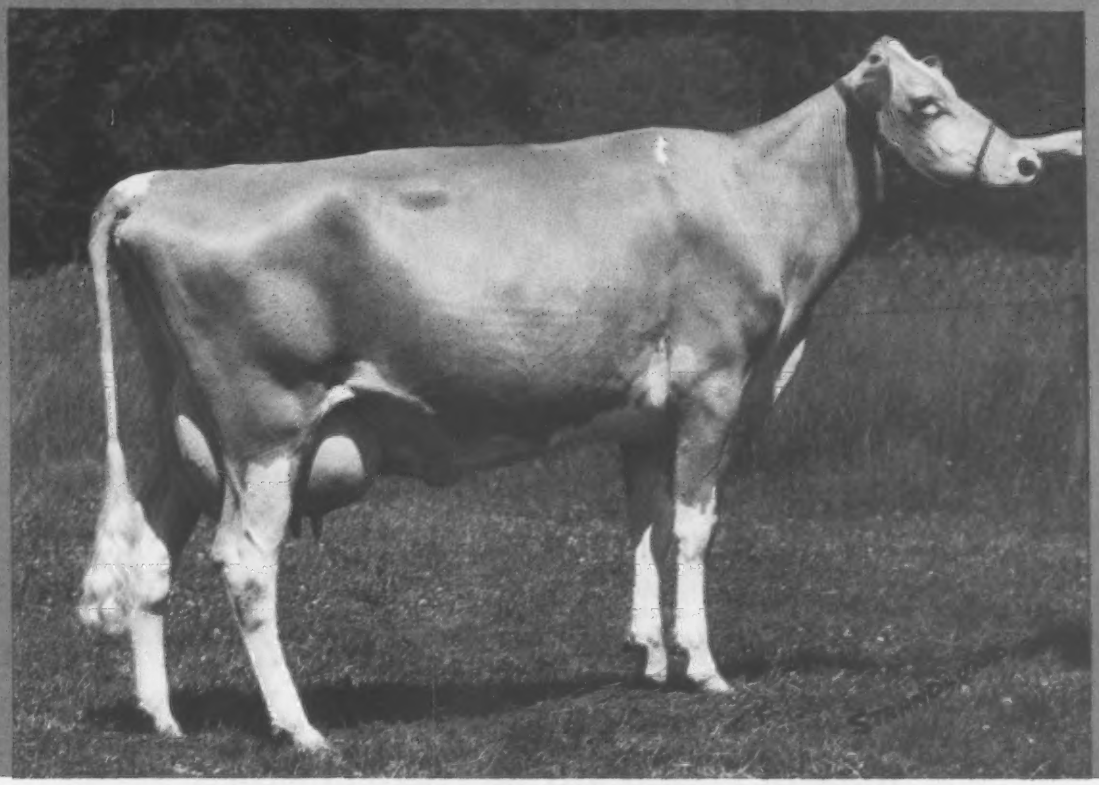

NO. 1 CLASS LEADER

Zabels F W P Dixie (E-90)

3-00 *28,930 *1473 365–2x DHIR
***National Class Leader, 1st M 1st F, when made**
5/79 COW INDEX: +1280M +43F +131$ 32%Rpt
A Daughter of Falcons Wistar PATRICIAN

TWO OFFSPRING

A daughter by PREMIER
Zabels P D Bonnie
Born: Nov. 16, 1977
Purchased Jan. 4, 1980
Due to MAVERICK in March, 1980

A son by MAVERICK
Rozelyn D M Ernies ABLE
Born: Nov. 5, 1978
Being sampled with Western Young Guernsey Sires Program
Now being collected at Select Sires
Watch for his semen!

GUERNDEAN GUERNSEYS
W. Dean Forsyth
Longmont, Colorado
303–772-6225
PRIDE of the ROCKIES

ROZELYN FARM
Guernseys
Leon and Marvin Zweegman
Lynden, Washington
206–354-4669 or 206–354-3722

56 Guernseys in 15 States Made 73 Class Leader Placings . . . 44 Milk & 29 Fat

Lone Palm Leads with 8 Winners

Rozelyn Farm Pulls into Second with 5

California totals 14 over Washington with 8

A TOTAL OF 17,180 records were made official in 1979, which averaged 12,000 lbs. milk, 4.6%, 552 lbs. fat, 305–2x ME. Result: the three-year rolling breed average increased to 11,996 lbs. milk and 552 lbs. fat, 305–2x ME. This increases the average by 135 lbs. milk and 4 lbs. fat over the last three-year average.

High herd DHIR milk lactation average for 1979 goes to Lloyd Vernon Hoopes, Afton, Wyo., with 23 records that averaged 16,343 lbs. milk and 722 lbs. fat on a 305–2x ME basis. Honors for high 1979 DHIR fat lactation average were earned by California Polytechnic State University, San Luis Obispo, Calif., with 29 records that averaged 16,177 lbs. milk and 772 lbs. fat, 305–2x ME.

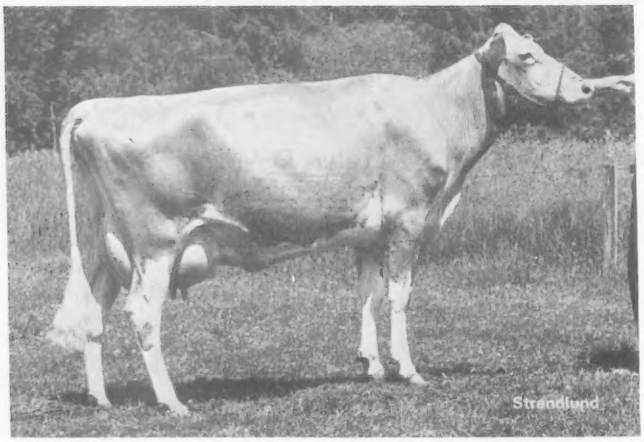

Zabels F W P Dixie
3-00–*28,930–*1,473–365–2x DHIR
National Class Leader, 1st MILK, 1st FAT

Lloyd Vernon Hoopes; California Polytechnic State University; Lester Lurvey & Sons, Boulder View, Baraboo, Wis.; Richard & Ray Orisio, Lone Palm Farm, Tulare, Calif.; Jack Dendel, Dendel's Orchards, Allegan, Mich.; Carl A. & James C. Schwass, Springdale Farm, Scottville, Mich.; Dennis E. Nelson, Nells Glow Guernseys, Hilmar, Calif.; Fra-Hib Dairy Farm, Wawaka, Ind.; W.D. Hoard & Sons Co., Fort Atkinson, Wis.; Rozelyn Farm, Lynden, Wash.; Carl E. Kastendieck, Cloverdell Farm, Billings, Mo.; and Vergil C. Lorenz, Jr. & Sr., Red Hill Guernsey Farm, Hitchcock, Okla., all had herd lactation averages over 15,000 lbs. milk and/or 700 lbs. fat.

Net gain of both cows and herds on official test (TPE & DHIR) in 1979 increased for the third consecutive year. States with the largest gain of herds were Wisconsin with four, followed closely by Ohio with three.

Willow Brook C Dena
3-05—*28,700—*1,118—365—2x DHIR
National Class Leader, 1st MILK, 1st FAT

1979 NATIONAL CLASS LEADERS

Willow Brook C Dena
1st Milk—1st Fat
3-05—28700—1118—365—2x
Thomas Lurvey and Chester & Barbara Williams, Baraboo and Waukesha, Wis.

Zabels F W P Dixie
1st Milk—1st Fat
3-00—28930—1473—365—2x
Rozelyn Farm and W. Dean Forsyth, Lynden, Wash.

Maxvales D Emory Dulcie
1st Milk
1-10—20080—685—305—2x
Charles C. McMonigle, Yelm, Wash.

Rozelyn Princess Bee Jay
1st Milk—1st Fat
1-11—16440—921—305—2x
Rozelyn Farm, Lynden, Wash.

Bottom View Jerry Angus
1st Milk
3-02—17710—769—305—3x
Harold E. Myers, Cleveland, N. C.

Smithfield Dons Cindy
1st Milk—1st Fat
4-04—22250—1068—305—3x
Coon Bros., Amenia, N. Y.

Cows producing 20,000 lbs of milk or 1,000 lbs. of fat during 1979 and NOT among the Class Leaders

THERE WERE 95 cows in 1979 that produced 20,000 lbs. of milk or 1,000 lbs. of fat, and yet 62 of them were not placed as National Class Leaders. These 62 include eight former National Class Leaders and records up to 25,860 lbs. of milk and 1,229 lbs. of fat.

Our breed DHIR lactation average for 1979 was 12,000 lbs. of milk. Let's all totally dedicate ourselves to achieving a 13,000-, then 14,000- and even 15,000-lb. average as a breed during the '80s. It is realistic to set our sights on these goals, provided we pull together and use the best available genetics.

All Records Made on DHIR—2x

Adohr Lafayette Angeletta
7-07—20220—941—365
Donald Giacomini, Ferndale, Calif.

Adohr Nances Luluann
7-02—20160—882—305
Richard & Ray Orisio, Tulare, Calif.

Applebrook Fayvors Tenna
5-10—21870—898—305
Richard & Ray Orisio, Tulare, Calif.

Art Mar Xandras Tauna Sue
8-08—21270—1062—365
Maurana Farm, Goshen, Ind.

Avalon Wistar Delsie
7-06—21030—1027—305
Abe A. Yoder, Mt. Eaton, Ohio

Boulder View AM Lilla
7-05—20800—925—365
Lester Lurvey & Sons, Baraboo, Wis.

Boulder View C Iletta
7-06—18830—1033—305
Lester Lurvey & Sons, Baraboo, Wis.

Chestnut Ridge Janes Ginger
5-05—21460—840—305
William C. Erf, Bellevue, Ohio

Chestnut Ridge Sandys Edith
6-02—20100—788—365
William C. Erf, Bellevue, Ohio

Chinook May Rose Della
5-09—22610—1154—305
Myron W. Lancaster, Sequim, Wash.

Clover Jack CG Zara
5-06—21740—687—305
Richard & Ray Orisio, Tulare, Calif.

Dan Ba Lee D E Jewel
6-05—25000—1072—365
Mr. & Mrs. Daniel W. Baker & Family, Middletown, Ind.

Dan Ba Lee D Fantastic
5-10—24700—1061—365
Mr. & Mrs. Daniel W. Baker & Family, Middletown, Ind.

Dan Ba Lee Emory Angle
4-11—20380—916—365
Mr. & Mrs. Daniel W. Baker & Family, Middletown, Ind.

Dan Ba Lee Fancy Sundae
3-06—20670—864—365
Mr. & Mrs. Daniel W. Baker & Family, Middletown, Ind.

Farms Owning Two or More Class Leaders

Lone Palm Guernseys 8
Tulare, California
Rozelyn Farm 5
Lynden, Washington
Boulder View Farm & Wern Farms 4
Baraboo & Waukesha, Wisconsin
Red Hill Farm 4
Hitchcock, Oklahoma
Smithfield Guernseys 4
Amenia, New York
Cleverlands 2
Tracy, California
Metzger Farms 2
Claypool, Indiana
Olympic View Farm 2
Sequim, Washington
Winnmeade Guernsey Farm 2
LaHarpe, Kansas

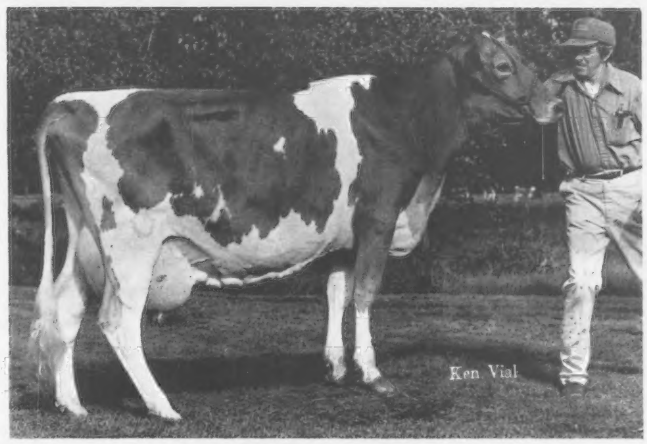

Maxvales D Emory Dulcie
1-10—*20,080—685—305—2x DHIR
National Class Leader, 1st MILK

Dan Ba Lee M Liz
6-01–23100–1045–365
Mr. & Mrs. Daniel W. Baker & Family, Middletown, Ind.

Deerpath Corporals Nancy
4-01–20530–873–305
W. J. Latch, Sumner, Ill.

Dendels Orchards M E Ruth
6-08–21130–921–305
W. L. & H. E. Pleiness, Scottville, Mich.

Dendels Orchards Prince Cherie
8-02–25860–1155–365
Jack Dendel, Allegan, Mich.

Dendels Orchards W Cherry
3-09–20490–949–305
Jack Dendel, Allegan, Mich.

Dorella Tims Sox
6-03–21490–845–305
Dennis E. Nelson, Hilmar, Calif.

Emorys Lorine of Maple Vue
7-05–20040–985–365
James V. Nedrow, Clifton Springs, N.Y.

Fauver Hill Corporal Sandra
4-01–20690–805–305
Bernard Pralle, Onalaska, Wis.

Fauver Hill Fal Dolena
5-11–23560–1143–365
Phil Laesch, Curtiss, Wis.

Frostland Conqueror Admiration
10-05–19910–1017–365
Jack Dendel, Allegan, Mich.

Fra Hib Duke Duchess
9-02–22390–1062–365
Fra-Hib Dairy Farm, Wawaka, Ind.

Fra Hib Pilate Teenie
3-10–21120–936–365
Fra-Hib Dairy Farm, Wawaka, Ind.

Fra Hib S L B Sophie
7-11–20530–889–365
Fra-Hib Dairy Farm, Wawaka, Ind.

Franchester Vindicator Jo
5-07–21610–969–365
Mr. & Mrs. Daniel W. Baker & Family, Middletown, Ind.

Golden Haven Nance Judy
9-02–21720–928–365
Fra-Hib Dairy Farm, Wawaka, Ind.

Greenview Emorys Bessie
5-04–21720–795–300
Herburt Greenbacker, Meriden, Conn.

Graysmarsh B Mollie
5-10–21310–925–305
Richard & Ray Orisio, Tulare, Calif.

Graysmarsh Prim
9-04–20580–870–305
Jay L. Lancaster, Ferndale, Wash.

Hickory Groves Kings Bless
4-04–20800–883–365
Paul & Edward Beiler, Bellevue, Ohio

Jasper Helen of Windy Acres
9-11–20940–797–365
Edisto Farms, Denmark, S. C.

John Potts Foremosts Vernie
7-04–21050–995–305
Robert C. Griggs, Jr., Mustang, Okla.

Laweca Holly Joan
5-06–20500–871–365
Edgar Gross, Bamberg, S. C.

Leaders Emory Dode
6-04–21470–838–365
Guy A. Leader & Sons, Inc., York, Pa.

Leaders P N Cecile
8-04–20270–861–305
Guy A. Leader & Sons, Inc., York, Pa.

Linda Vista Friendship Arsenic
7-04–20650–796–305
Roger A. Black, Mansfield, Ohio

Lockshore May Rose Nita
4-01–20250–768–305
James A. & Alice B. Fish, Hickory Corners, Mich.

Lockshore Winston Jamaica
4-01–20450–797–305
James A. & Alice B. Fish, Hickory Corners, Mich.

Lone Palm Fortunes Bonnie Bea
5-07–23260–1037–365
Richard & Ray Orisio, Tulare, Calif.

Mari Mac Q Charity
6-09–20850–772–364
David E. Handley, Veguita, N. Mex.

Mungles Patriots Dawn
3-08–22460–1016–365
Audrey D. Wagner, Marissa, Ill.

Nedrow Farms Mirth
8-10–18020–1011–352
James V. Nedrow, Clifton Springs, N. Y.

Nells Glow Lance Thelmer
3-07–21770–940–365
Dennis E. Nelson, Hilmar, Calif.

Normans Kill Emory Floet
5-07–20650–735–365
Edisto Farms, Denmark, S. C.

Olympic View M Nalettia
4-02–21160–855–365
Myron W. Lancaster, Sequim, Wash.

Olympic View S Lucky Lou
8-02–20540–959–332
Myron W. Lancaster, Sequim, Wash.

Pine Ridge Bills Lacy
3-04–20280–861–365
Chris W. Skaar & Sons, Hayward, Minn.

Prince Hugo Lottie
9-01–24230–1164–365
Oscar R. & Truman R. Weaver, Goshen, Ind.

Rozelyn Duke Mitzi
5-04–20890–1042–365
Rozelyn Farm, Lynden, Wash.

Suneslope F S Diana
3-06–20410–1019–365
Allan Bentley & Family, Ames, Iowa

Wagners Dari Bell
6-08–21220–990–365
Audrey D. Wagner, Marissa, Ill.

Veguita D E Kitty
4-04–20850–879–365
David E. Handley, Veguita, N. Mex.

Veguita Leader Hannah
5-02–20940–905–365
David E. Handley, Veguita, N. Mex.

Wagners Bonfire Nancy
5-08–20660–967–365
Audrey D. Wagner, Marissa, Ill.

Weg Acres Dari Falla
5-03–20240–1219–365
Donald T. Peterson, Cashton, Wis.

Westlynn F Nice Lady
4-09–20500–877–341
Joe Pritzl, Fruitland, Idaho

Wispride Jasons Orbit
3-07–20160–889–305
C. Pete Knigge, Omro, Wis.

Yellow Creek Watch Flo
5-07–21160–1045–365
Oscar R. & Truman R. Weaver, Goshen, Ind.

305–2X LEADERS

Bettsward Pharoah Dee
7th Milk–7th Fat
10-01–20390–971
Uriel Dosch & Sons, Richland Center, Wis.

Cleverlands Hornet Lilah
8th Milk
2-08–18660–668
George H. Clever, Tracy, Calif.

Cleverlands J Amblers Chrysta
7th Fat
3-03–19540–942
George H. Clever, Tracy, Calif.

Coombs Choice Goldie
6th Milk
3-02–20950–876
Richard & Ray Orisio, Tulare, Calif.

Lone Palm Fayvor Annette
4th Milk–7th Fat
2-02–20570–852
Raymond Orisio, Tulare, Calif.

Lone Palm Sultan Ivette
8th Milk
1-11–16110–653
Raymond Orisio, Tulare, Calif.

Lyrene Piper Valentine
6th Fat
10-00–16300–986
Maurice E. & Julia Metzger, Claypool, Ind.

Maxvales D Emory Dulcie
1st Milk
1-10–20080–685
Charles C. McMonigle, Yelm, Wash.

McDonalds Darimost Jean
9th Milk–7th Fat
4-04–21770–1041
Reed L. & Eleanor F. McJunkin, Cortland,N.Y.

Metzger Farms Rocket Josalyn
9th Milk–2nd Fat
4-03–21970–1136
Douglas R. Metzger, Claypool, Ind.

Poly Mavis Quinta
7th Fat
2-01–18410–855
California Polytechnic State University, San Luis Obispo, Calif.

Rankin Farms Fayvor Duchess
6th Fat
2-07–16840–913
Dan & Loretta Mithoefer & Family, New Palestine, Ind.

Red Hill Champetta
10th Fat
2-10–15220–893
Vergil Lorenz, Hitchcock, Okla.

Red Hill Ogla
4th Milk–5th Fat
2-06–19920–968–293 days
Vergil Lorenz, Hitchcock, Okla.

Red Hill Red Wing
5th Milk–3rd Fat
2-10–19230–1029
Vergil Lorenz, Hitchcock, Okla.

Red Hill Red Wing
3rd Fat
3-10–20380–1046–289 days
Vergil Lorenz, Hitchcock, Okla.

Rozelyn Emory Thadie
6th Milk
4-05–22660–950
Rozelyn Farm, Lynden, Wash.

Rozelyn Princess Bee Jay
1st Milk–1st Fat
1-11–16440–921
Rozelyn Farm, Lynden, Wash.

Sam E Jos Prince Holynn
6th Fat
3-10–20960–984
Sandra Messer Gates, Cairo, Mo.

Sunnydell Lurch Laurie
2nd Milk
1-11–16380–704
Derek W. Fowles, Southampton, Mass.

Unicorn Top Helen
7th Milk
2-01–18930–764
Myron & Mark Erdman, Chenoa, Ill.

Western Glow Premier Dariglow
9th Milk
1-09–15560–704
Richard & Ray Orisio, Tulare, Calif.

Winn Diamond Felicia
6th Fat
2-00–17440–864
Albert J. Winn, La Harpe, Kans.

305–3X LEADERS

Bottom View Hornet Pam
10th Milk
2-01–14730–563
Michael E. Myers, Cleveland, N.C.

Bottom View Jerry Agnus
1st Milk
3-02–17710–769
Harold E. Myers, Cleveland, N.C.

Greystone C V Winnie Nan
8th Milk
8-05–20680–751
L.S. Riford, Auburn, N.Y.

Smithfield Corps Honey
7th Milk
4-10–17030–727
Coon Bros., Amenia, N.Y.

Smithfield Dons Cindy
1st Milk–1st Fat
4-04–22250–1068
Coon Bros., Amenia, N.Y.

Smithfield Hornets Beulah
3rd Milk
2-07–16410–709–304 days
Coon Bros., Amenia, N.Y.

Smithfield Princes Cuddles
2nd Milk
4-03–17370–747
Coon Bros., Amenia, N.Y.

Wightman Princess Karena
10th Milk
2-10–14980–571
Greystone Farm, Inc., Auburn, N.Y.

365–2X LEADERS

Adohr Fortune Marvetta
3rd Milk–5th Fat
2-04–21240–959
Dennis E. Nelson, Hilmar, Calif.

Alder Ridge Hornets Debutante
8th Milk
2-06–20000–901
Raymond Orisio, Tulare, Calif.

Chestnut Ridge Tinys Freda
7th Milk
1-10–17240–732
William C. Erf, Bellevue, Ohio

Cleverlands Financier Amity
6th Milk
4-09–23700–1062
Dwayne Nelson, Hilmar, Calif.

Cleverlands Nances Judy Jean
2nd Milk
7-10–32990–1200–357 days
Ray Orisio, Tulare, Calif.

Dan Ba Lee Geronimo Lyda
4th Milk
4-06–25040–1022–359 days
Daniel W. Baker & Family, Middletown, Ind.

Dendels Orchard May
2nd Milk
2-09–21640–923
Jack Dendel, Allegan, Mich.

Fra Hib Billy Jack Monica
4th Milk–10th Fat
2-00–21040–948
Thomas Jay Franks, Wawaka, Ind.

Kilchonas Sonnet Rose
2nd Milk–4th Fat
2-06–22430–995
Carl Bosch, Bay City, Ore.

Kuhtzdale Great Joan
3rd Milk
4-04–24700–964
Lester Lurvey & Sons, Baraboo, Wis.

Lerson Lawn Jasons Kathy
3rd Milk
2-00–21580–885
Dennis E. Nelson, Hilmar, Calif.

Lerson Lawn Jasons Vera
5th Milk
11-09–22270–864
Richard & Ray Orisio, Tulare, Calif.

Leslynn Barts Becky Sue
3rd Fat
2-06–17960–1015
Rozelyn Farm, Lynden, Wash.

Lone Palm T H Janet
7th Milk–4th Fat
2-10–20240–964
Raymond Orisio, Tulare, Calif.

McKerrows C Jenn
8th Milk
7-04–28140–1229
Thomas Lurvey, Baraboo, Wis.

Mileys Sabe
5th Milk–3rd Fat
4-10–24230–1189
Laura Lovelace, Orangeburg, S.C.

Olympic View M Audrey
4th Milk–5th Fat
4-00–24000–1137
Myron W. Lancaster, Sequim, Wash.

Raemelton Hornets Adeline
4th Milk
1-11–18250–674
Roger A. Black, Mansfield, Ohio

Robindell Top Tilda
5th Milk
2-03–21150–839
Myron W. Lancaster, Sequim, Wash.

Rozelyn Pats Paula
3rd Fat
3-01–21720–1102
Rozelyn Farm, Lynden, Wash.

Wagners Innocent Lisa
7th Fat
1-11–16380–784
Audrey D. Wagner, Marissa, Ill.

Werns Top Hornet Penelope
3rd Fat
2-07–19180–1009
Thomas Lurvey and Chester & Barbara Williams, Baraboo and Waukesha, Wis.

Willow Brook C Dena
1st Milk–1st Fat
3-05–28700–1118
Thomas Lurvey and Chester & Barbara Williams, Baraboo and Waukesha, Wis.

Winn P Marc Freda
2nd Milk–4th Fat
4-01–26000–1205
Albert J. Winn, Moran, Kans.

Zabels F W P Dixie
1st Milk–1st Fat
3-00–28930–1473
Rozelyn Farm and W. Dean Forsyth, Lynden, Wash.

Armin Fruechte

ARMIN FRUECHTE, well-known public relations director for Tri-State Breeders Cooperative, died suddenly at his home on December 25. Fruechte was a leader in many agricultural organizations and a veteran in the A.I. industry. His career at Tri-State spanned 32 years including positions of technician, technician supervisor, sire analyst, farm and barn manager, and director of public relations.

Well-respected in his hometown Westby, Wis. community, he served as president of the Vernon County Agricultural Society and president of the Vernon County Association of Cooperatives. Fruechte was very involved in FFA work. He was a member of the National FFA Alumni Council and received the Honorary National FFA American Farmer Degree in 1978.

On the state level, Fruechte served as a charter member of World Dairy Expo. He received the University of Wisconsin Friend of Extension Award in 1979 and the Wisconsin Association of Vo-Ag Instructors Distinguished Service Award in 1977.

Tri-State General Manager Gerald L. Larson stated, "Armin's dedication, service and loyalty to Tri-State and all aspects of the agricultural community will be greatly missed."

New Members

THE FOLLOWING Guernsey breeders have been accepted as members of The American Guernsey Cattle Club:

MINNESOTA: Huntley Filipi & Sons, Filcrest Guernseys, Route 1, Angus, recommended by Russell J. Wirt; Ted W. Hollan, Route 1, Hendricks, recommended by Chris W. Skaar & Sons.

WISCONSIN: Roland, James, Roddy & Jay Ekern, Brovold's Homestead, R.R. 1, Ettrick, recommended by Sugarbush Farm, Inc.

The American Guernsey Cattle Club

103rd Annual Meeting Convention

May 16—19, 1980

Headquarters:

THE KAHLER HOTEL

Your hospitality and entertainment center in the heart of downtown Rochester

Rochester
Minnesota

FINAL SCHEDULE OF EVENTS

May 15–16, Thursday & Friday
AGCC Board of Directors Meetings

May 16, Friday
10:00 a.m.–7:30 p.m., Registration Desk and Hospitality Room open. (Youth and adult open daily throughout the meeting).
Maywood and other daily sight-seeing tours of local area available. Arrangements are optional and can be made at the Kahler Hotel upon arrival.
6:30 p.m., Social hour.
7:30 p.m., "Gemutlichkeit Night" – featuring German buffet supper and Polka dancing. Let's get acquainted!

May 17, Saturday
Farm Tour and Boat Excursion Day.
Breakfast on your own.
9:00 a.m., Buses leave Kahler for Governor Al Quie's Longfurrow Farm.
11:15 a.m., Leave for University of Minnesota, Rosemount Research Station.
12:00 noon, Lunch at Rosemount. Comments by Governor Quie. Educational Program. Tour of Rosemount Station.
4:30 p.m., Board buses for West St. Paul and boat landing.
5:50 p.m., River Boat Excursion down the Mississippi River with social hour, dinner and dancing.
10:00 p.m., Boat returns to dock and buses return to Kahler Hotel.

May 18, Sunday
Breakfast on your own.
10:00 a.m., Herd visits alternate between Russell Wirt's Maple Leaf Farm and Odean Goss' Pine Knoll Farm, Lewiston.
12:30 p.m., Pork Barbecue Luncheon, Lewiston Country Club.
2:00 p.m., Herd visit to Earl Wachholz' Hilldale Farm.
4:00 p.m., Buses return to Kahler Hotel.
7:30 p.m., Guernsey Breeders' Banquet spotlighting Guernsey Youth.

May 19, Monday
7:00 a.m., Early Bird Breakfast, and Forum, Kahler Hotel.
9:00 a.m., 103rd Annual Meeting, The American Guernsey Cattle Club, Kahler Hotel.
12:15 P.M., Annual Meeting Luncheon.
1:30 p.m., Buses leave for fairgrounds for sales.
2:30 p.m., Tenth Annual National Guernsey Heifer Sale followed immediately by the Convention Sale.

Plan ahead —

"Go-pher" Minnesota in '80

GO-PHER MINNESOTA IN 1980

ACTIVITY REGISTRATION

Pre-registration complete package (NOT including hotel room)

Adults ..... $80.00 **Juniors $75.00**

Tickets will be available for specific events as follows:

May 16: Gemutlichkeit Night
(German Buffet and Polka Party) $17.00

May 17: Tour Governor Quie's Guernsey Farm,
Noon Luncheon $10.00
Evening Riverboat Excursion,
Dinner and Dance $22.00

May 18: Local Farm Tours
Pork Barbecue $10.00
Guernsey Youth Banquet $13.00

May 19: Earlybird Breakfast ..... $ 6.00
103rd Annual Meeting Luncheon $12.00

PRE-registration saves $10.00 for adults and $15.00 for Juniors!

Please mail ACTIVITY REGISTRATIONS to: Mary Anne Goss, Lewiston, MN 55952

— Mail prior to April 25, 1980 —

Name(s)
Adult _____ / _____
Last *First (husband)* *First (wife)*

Junior _____ No. of reg.: Adult _____ Jr. _____
Last *First*

Address _____

City _____ State _____ Zip _____

Pre-registration $80/Adult . . . $75/Junior Total reg. fee included _____

Make checks payable to Minnesota Guernsey Breeders

HOTEL RESERVATIONS MUST BE MADE BEFORE MAY 1

Headquarters Hotel: The Kahler Hotel

Please mail or call Hotel Reservations directly to:

THE KAHLER HOTEL

20 SECOND AVENUE SOUTHWEST ROCHESTER, MN. 55901, USA 507-282-2581

HOTEL WILL HOLD AGCC BLOCK ONLY UNTIL MAY 1, 1980

AMERICAN GUERNSEY CATTLE CLUB
May 16–19, 1980

Please reserve _____ room (s) for _____ persons

NAME _____

ADDRESS _____

CITY _____

STATE _____ ZIP CODE _____

FIRM or ORGANIZATION _____

Arrival date _____ Time _____

Departure date _____ Time _____

NOTE:
Reservations will be held until 6 P.M. unless late arrival is requested and payment is guaranteed.

Children 18 and under stay FREE in same room with parents.

☐ **ONE PERSON** $25.00

☐ **TWO PERSONS** $35.00

☐ **EXTRA PERSON** $ 4.00

☐ **6:00 p.m. HOLD**

☐ **GUARANTEED**

103rd Annual Convention Headquarters

Around the Clock . . . Kahler Cares
The Kahler Hotel
Year 'round pool, lounges, arcade shops, restaurants, free covered parking.
HOTEL RESERVATIONS MUST BE MADE BEFORE MAY 1!

Your Pathfinder

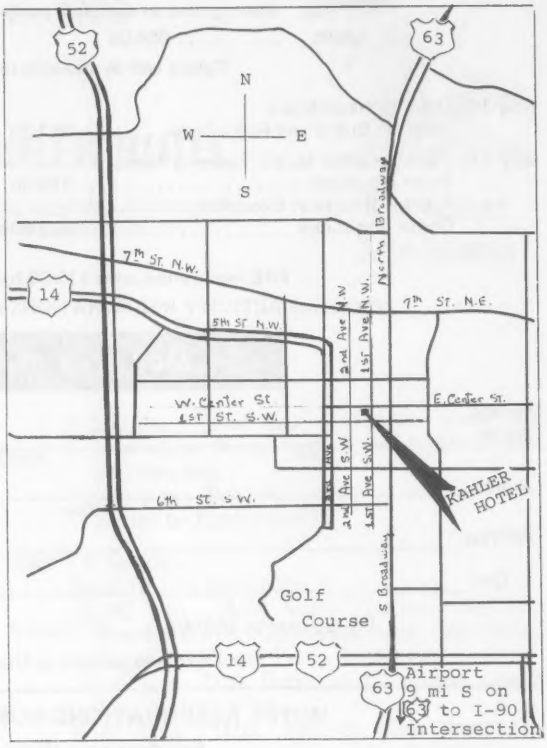

North – South – East – or West
There is always a way to
The AGCC Annual Meetings

103rd Annual Convention

AGCC Annual Mtg — May 19

Junior AGCC Mtg — May 19

HISTORIC MISSISSIPPI RIVER

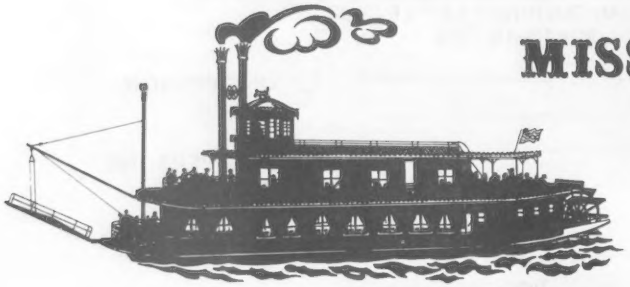

AN EVENING
OF
ENJOYMENT
FUN
JOVIALITY

May 17, Saturday
River Boat Excursion down the Mississippi River . . . social hour, dinner, and dancing.

HILLDALE FARM

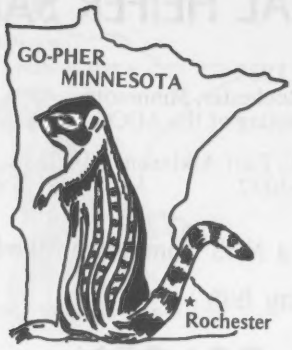

Meet your hosts for 103rd Annual Convention May 16–19, 1980 in Minnesota

Hilldale Farm

SOLID BREEDING POWER= production + type in Winona, Minnesota. Earl Wachholz, well-known for breeding numerous Clovelly TOP HORNET daughters, started in the dairy business in 1928. Careful selection, along with a DARIMOST base, developed the Hilldale Farm herd to include 11 TOP HORNETS who averaged +679M on the 5/79 USDA Cow Indexes. Seven of them were 1979 *Elites.* Plus 12 more Hilldale bred Guernseys averaged +595M. In 1978, 26 head paraded for the herd's 12th classification and resulted in two Excellents, 13 Very Goods, and 11 Desirables.

On the maternal side, Wachholz started with a cow that made Excellent three times, Hilldale C D Judy. Her lifetime production during 13 lactations totalled 157,455M and 7,582F in 4,710 days. Five more foundation cows also each milked over 102,000M and 4,900F in their lifetimes.

Such solid breeding won this Minnesota herd premier breeder honors at the state fair in 1970, 1976, and 1978. Judges set their eyes on a Grand Champion cow for Hilldale both in 1974 and 1978. During his show career, Earl also earned one Reserve and five Honorable Mention All-American placings.

100% registered, 47 milking Guernseys presently measure a January DHIR rolling herd average of 12,286M and 592F. Cows are milked twice daily in a tie stall barn with a pipeline setup. Their Golden Guernsey milk is marketed through Anderson-Erickson Dairy, Des Moines, Iowa.

Yearly feeding program includes corn silage, hay and ground corn and oats. Cows are also turned out to pastureland in the summer.

Why did Earl Wachholz select Guernseys? He and his partner Ken Stoltz believe in Guernsey milk quality and high protein. And fawn-and-whites are easy to handle! Earl's sister Vida keeps down the home fort. Ken's wife Colleen spends many hours with their two-and-a-half-year-old son, Nathan.

Earl and Ken invite all fellow breeders to "Go-pher Minnesota in 1980." Located five miles northeast of Lewiston on County Road 25, Hilldale Farm will be visited on one of the four days of well-planned tours in the 10,000 Lakes Country.

Earl Wachholz

Flash! Hilldale DE Kayspot headlines the Decennial National Heifer Sale. Bred and consigned by Earl Wachholz, "Kayspot" is out of Excellent–91 and 1979 Gold Star Dam Hilldale T H Kay. Her sire is No. 2 PTI bull Lyrene Wistar DEACON. Born February 12, 1978, this heifer is due to MAVERICK May 22, 1980. Pedigree Index of "Kayspot" herself is +888M, +38F, +101$. Some of Hilldale's solid breeding could be added to your herd!

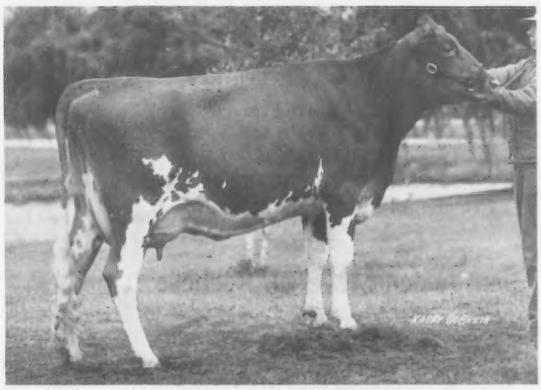

Hilldale T H Kay (E)

10th ANNUAL NATIONAL HEIFER SALE

Tuesday, May 19, 1980
Olmstead County Fairgrounds, Rochester, Minnesota
Following the 103rd Annual Meeting of the AGCC

Chairman: Les Peckham, 825 Robert St., Fort Atkinson, WI 53538
Phone: 414–563-3032

Prospective Consignors — Contact a NHS Committee Member

Be a Buyer on May 19th

More Consignments Sired by DEACON

Dam of "Toni"

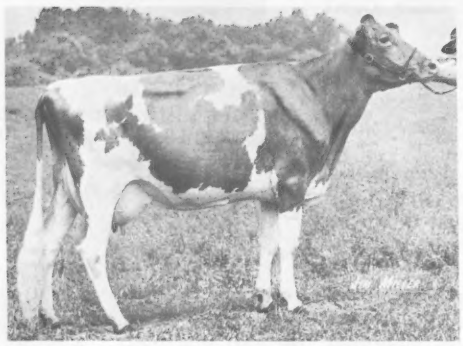

Another DEACON being consigned from the Russ Heins herd, Eyota, Minn. Nice animal with good production.

CHOICE Breeding
U of Minn GR M Calico

Open Heifer – Born 3-4-79
PI: +776M +33F +87$
Sire: Kellogg Minnies CHOICE

U of Minn GR C Trinket

Bred heifer – Born 11-28-77
PI: +785M +9F +60$
Due to CHOICE 6-5-80
Sire: Clovelly TOP HORNET
Consigned by U. of Minnesota

Jensgolden Maverick Rachelle

Open heifer – Born 12-11-78
PI: +671M +35F +85$
Sire: Olympic View B MAVERICK
Bred & consigned by Dale Jensen, Amery, Wis.

Grandview Deacon Toni

Bred heifer – Born 3-15-78
PI: +671M +30F +79$
Due 8-5-80 to Grandview Fayvor VINCE
Dam: Valley Acres Nance Tallulah
Classified E–3x
5/79 CI: +518M +10F +43$ 44%Rpt
4-10 15817 660 305–2x DHI
Breeder: Maurice Lipply, Silver Lake, Ind.
Consignor: Cynthia Lipply, Silver Lake, Ind.

Flam Beau Deacons Glory

Born 6-2-78
PI: +493M +28F +66$
Pasture bred to Flam Beau Quantitys JUPITER
Dam: Flam Beau BFT Dorians Glory
8-01 12103 658 303–2x DHI
Bred & consigned by William Van Doorn, Jr., Tony, Wis.

Lenmar Lettys Faith

Bred heifer – Born 1-23-78
PI: +658M +23F +69$
Due 8-22-80 to ATLANTIC
Good, big, rugged individual with extremely good feet & legs
Sire: Housleys Dari FAYVOR
Consigned by L. Voorhees, Danvers, Minn.

A Big Dari FAYVOR out of a PRINCE DON daughter with lots of milk
PI: +386M +23F +52$
Due this summer
From the Barnhart herd in Spokane, Mo.

Plus many more fine animals!

Minnesota Guernsey Breeders

announce the

1980 NATIONAL CONVENTION GUERNSEY SALE

Tuesday, May 19, 1980

Co-Managed by: The Minnesota Guernsey Breeders Association and The American Guernsey Cattle Club

Co-Chairmen: Chris W. Skaar, Pine Ridge Farm, Hayward, MN 56043
David Kjome, 424 31st Street NW, Rochester, MN 55901

Star Consignments from Minnesota

Don Forner ★★★ A Dari FAYVOR bred to HORNET who was A-A Heifer Calf in '77
Russ Heins ★★★ A MAVERICK due in March
Russell Wirt ★★★ A DEACON due in April whose VG dam has 2 recs over 700F

Consignments Being Taken

Pre-Sale Social Hour

Minnesota GBA
Mrs. Walter Fuchs, Sec'y
Nerstrand, MN 55053

103rd Convention Committees

Jerome Vergin and Donald Forner — General Chairmen
LuElla Fuchs — Executive Secretary

Arrangements
Dave Kjome, Co-Chairman
Gordon Paulson, Co-Chairman
Mr. & Mrs. Irvin Ingvalson
Mr. & Mrs. Sanford Staupe

Publicity & Advertising
Mr. & Mrs. Mike Fuchs, Co-Chairmen
Mr. & Mrs. Ken Walker, Co-Chairmen
Mr. & Mrs. Fred Feltman
Dr. Joe Rust
Mr. & Mrs. Leonard Voorhees

Finance
Mr. & Mrs. Phil Tennis, Chairmen
Mr. & Mrs. Ray Miller
Mr. & Mrs. Ashle Skaar
Mr. & Mrs. Bruce Larson

Registration & Hospitality
Mr. & Mrs. Odean Goss, Co-Chairmen
Mr. & Mrs. Vic Klaustermeier, Co-Chairmen
Mr. & Mrs. George Chambers
Mr. & Mrs. Olaf Kjome
Mr. & Mrs. Marv Peacock
Mr. & Mrs. Dallas Strain
Mr. & Mrs. Archie Johnson
Charles Raditz
Yvonne R. Pavek

Transportation & Tours
Mr. & Mrs. Russell Heins, Co-Chairmen
Mr. & Mrs. James Strain, Co-Chairmen
Mr. & Mrs. Lloyd Friske
Mr. & Mrs. Anker Miller
Carl Backes

Program
Mr. & Mrs. Bert Schwinghamer, Co-Chairmen
Mr. & Mrs. Dennis Tyrrell, Co-Chairmen
Mr. & Mrs. Frank Kimm
Mr. & Mrs. David Schrupp
Earl Wachholz
Dr. Charles Young
Dr. Ralph Grant

Decorations & Theme
Mr. & Mrs. Ben Laska, Co-Chairmen
Mr. & Mrs. Dale Tinderholt, Co-Chairmen
Mr. & Mrs. Bart Heitke
Dean Jirousek

Entertainment
Mr. & Mrs. Loren Krause, Co-Chairmen
Mr. & Mrs. Jerry Rypka, Co-Chairmen
Mr. & Mrs. Clarence Ahlborn
Mr. & Mrs. Donald Teeters
Mr. & Mrs. Jim Fuchs
Mr. & Mrs. Wayne Boese

Youth
Mr. & Mrs. Butch Klatt, Co-Chairmen
Mr. & Mrs. Ray Miller, Co-Chairmen
Mr. & Mrs. Arlon Fritsche
Mr. & Mrs. Jim Skaar
Chris Thue
Martin Melchert
Kim Wirt
Dale Staupe
Larry Tande

Souvenior Booklet
Mr. & Mrs. Oren Flohrs, Co-Chairmen
Mr. & Mrs. Nels Pierson, Co-Chairmen
Mr. & Mrs. Gerald Aldrich
Mr. & Mrs. Arlon Fritsche
Mr. & Mrs. Fred Molnau
Mr. & Mrs. Harold Olsen
Mr. & Mrs. Walter Dallenbach

Menu
Mr. & Mrs. Clarence Ahlborn
Mr. & Mrs. Steve Molnau
Mr. & Mrs. James Kowalke
Mrs. Donna Wirt

The Golden Touch Earns Quail Roost Trophy 1979

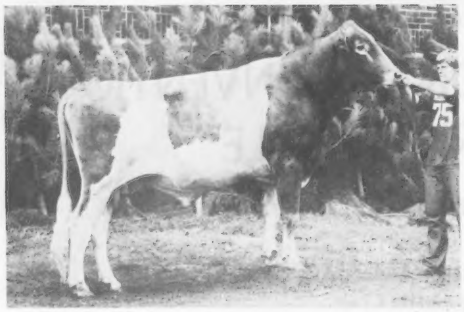

Fauver Hill MIDAS
1st Jr Get, NGS Madison 1979
1st Get of Sire, Minn. State 1979
Sr & Gr Champ Bull, Minn. State 1977
1st PD due in January

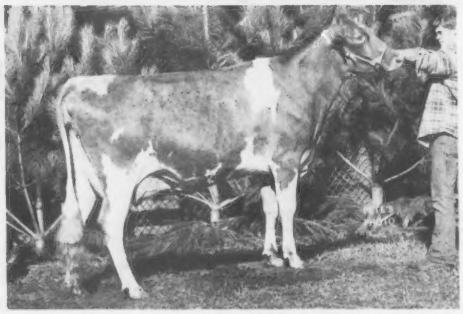

Maple Leaf MI Goldpiece
2-02 13757 540 305–2x DHI
1st 2-yr-old & Best Udder, Minn. St. 1979
Member of 1st Prod. of Dam, Minn. St. 1979
Due in January to DEACON

More Winning MIDAS Daughters

I N N E S O T A S T A T E 1 9 7 9

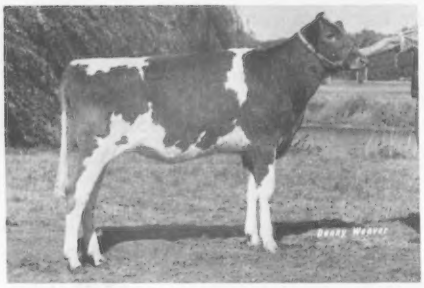

Maple Leaf MI Gayalynn
1st Sr Heifer Calf

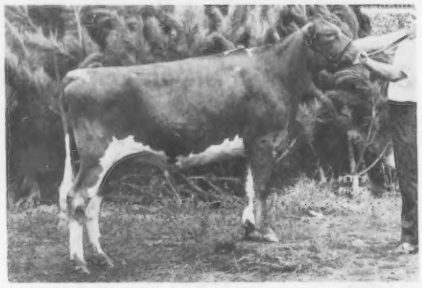

Maple Leaf MI Gold
1st Sr Yrlg & Jr Champion
Member of 1st Produce of Dam

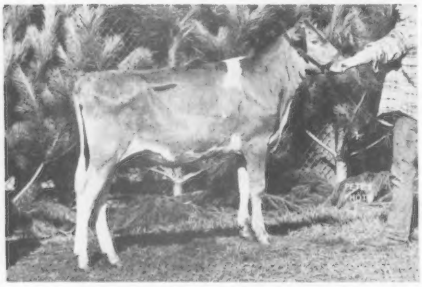

Maple Leaf Goldola
1st Int Heifer Calf

Maple Leaf MI Lilla
5th Sr Heifer Calf

1st BEST 3 FEMALES — PREMIER BREEDER & EXHIBITOR

The farm is located 1 mile south, 1 mile east on County road 25 or take Lewiston Exit off Interstate 90; proceed 2 miles north on County 29 to 106, east ½ mile to County 25 and 1½ miles east on 25. Telephone 507–523-3723 or 507–523-2041

RUSSELL J. WIRT & FAMILY **MAPLE LEAF FARM** **LEWISTON, MINNESOTA 55952**

T. B. Accredited No. 250 — Bang's Certified No. 513

1980 NOMINEES FOR ELECTION TO BOARD OF DIRECTORS

PRESIDENT Russell J. Wirt, Lewiston, Minn., appointed the following committees for selecting nominees for election to the Board of Directors at the 103rd Annual Meeting of The American Guernsey Cattle Club, The Kahler Hotel, Rochester, Minnesota.

FOR DIRECTOR DISTRICT 2: Galen Furry, 191 Blair Street, Martinsburg, Pa. 16662, Chairman; Jesse Balmer, 572 Millway Rd., Lititz, Pa. 17543, and Kevin Wilcox, R.D. 1, Box 175, Canton, Pa. 17724. The appointments for District 2, **covering Pennsylvania,** to fill the position currently held by Nelson E. Witmer, East Malta Farms, Dalmatia, Pa., are Mrs. Janet Harding, Maplevale Farm, R. 4, Brookville, Pa., and Peter B. Witmer, Penn-Del Farm, R.F.D. 1, Willow Street, Pennsylvania. *Only the members of District 2 vote on the nominees for this directorship.*

FOR DIRECTOR DISTRICT 7: David Cochard, 5031 N. Fortville Pike, Greenfield, Ind. 46140, Chairman; John Roeschley, Roes-Mor Farm, Flanagan, Ill. 61740, and Stuart Berryman, R. 2, Box 42, Nicholasville, Ky. 40356. The appointments for District 7, **covering Illinois, Indiana and Kentucky,** to fill the position currently held by Myron Erdman, Myown Guernsey Farm, Chenoa, Ill., who was elected by the members of the Board to complete the five-year term through May 1980 of the late Dr. M. L. Weldy, Goshen, Ind. are Myron Erdman; John L. Loveless, Wawasee Farm, R. 1, Cromwell, Ind.; Myron R. Metzger, Metzger Farms, Inc., R. 2, Claypool, Ind., and Richard L. Muehling, Muehling Meadows Farm, Cissna Park, Illinois. Mr. Erdman is eligible for reelection to his first full five-year term. *Only the members of District 7 vote on the nominees for this directorship.*

FOR DIRECTOR-AT-LARGE: Thomas Lee Martin, R. 1, Box 182-C, Liberty, S. C. 29657, Chairman; Max Mickelsen, Neslekcim Farms, Box 379, Petaluma, Calif. 94952, and Neil Heitke, R. 3, Box 168, Mora, Minn. 55051. The appointments for Director-at-Large to fill the position currently held by Norman P. McClelland, Shamrock Farms Company, Phoenix, Ariz., are Walter Daniel Kibler, Markwood Enterprises, Inc., R. 2, Box 89A, Chandler, Ariz., and Frank Sivesind, Prairie Moon Guernseys, Waukon, Iowa. Mr. McClelland, having completed a partial term by appointment and one full elected term has declined re-nomination. *The Director-at-Large is voted on by the entire membership.*

All members of The American Guernsey Cattle Club are urged to vote by mail. Send your ballot to Max L. Dawdy, Executive Secretary-Treasurer, The American Guernsey Cattle Club, 70 Main Street, Peterborough, New Hampshire 03458, for delivery not later than 10 days prior to the Annual Meeting which will be held Monday, May 19, 1980. Late ballots may be sent to the Election Committee, The American Guernsey Cattle Club, c/o The Kahler Hotel, 20 Second Avenue Southwest, Rochester, Minnesota 55901, for delivery not later than 12:00 noon on May 18, 1980.

JANET FROST HARDING

District 2

JANET FROST HARDING, Maplevale Farm, Route 4, Brookville, Pennsylvania 15825, is nominated as Director of District 2 for a five-year term on the Board of Directors of The American Guernsey Cattle Club.

Born in New York City on January 20, 1930, Janet Harding moved with her family to Montclair, N. J., until 1958. After graduating from high school in 1947, she finished Vassar College in New York in 1951 and then took a dairy short course at Rutgers University in 1952. While a senior in college and six months after Rutgers graduation, Janet was employed with Dutchess County, New York Agricultural Extension Office. During 1952—1954, this young lady worked with New Jersey GBA to coordinate State Guernsey activities and specialize with Golden Guernsey sales promotion and youth functions. A move in 1954—1958 kept Janet moving even more as she travelled nationally with Golden Guernsey, Inc. She coordinated sales campaigns and promotions, driver sales training, customer relations, open houses, and sales meetings for Golden Guernsey producer—distributors of any size and large multi-route dairy chains. Her overall aim was to educate and convince dairy sales forces of the advantages of Royal Guernsey products being a top quality and to have direct consumer contact.

Janet Frost Harding

Wedding bells in June 1958 hitched Janet to Maplevale Guernsey Farm owner C. Eugene Harding. Her husband was recognized as a progressive high Guernsey producer after graduating from Penn State in 1951. This pair operated the Maplevale Farm together until his death in a truck accident in August 1974. The herd had increased to over 100 cows and a processing plant and dairy farm market of Golden Guernsey Milk were established. In 1972, a bakeshop and Guernsey Maid restaurant were added for more promotion of fawn-and-white product usage. Since her husband's death, Janet has continued the farm and dairy operation with the help of farm manager F. Nelson Wardell, store manager Doris J. Rowan, and the five Harding children. Sales today average close to 300 gallons per day on a seven-day per week basis.

Guernsey responsibilities away from home include director of the Clarion-Jefferson GBA; chairman of the county's Annual Ice-Cream—Strawberry Festival each summer held at Maplevale Farm; Pennsylvania GBA Youth Committee co-chairman since 1975; AGCC member; and board director of Guernsey Restaurants, Inc. since 1974. She is also a local school board and Dairy Shrine Club member.

The Harding children are all partners with their mother in Maplevale Farm Associates. Jeffrey L., 20, is a Dairy Science junior at Penn State and will be returning home to take over

farm operation upon graduation next year. A 1976 Pennsylvania Outstanding Guernsey Boy winner, he won the 1977 Dairy Shrine—UDIA Scholarship. James G., 19, a Penn State freshman in Ag Business and the 1979 Dairy Shrine Scholarship honoree also plans to permanently join the Maplevale setup after graduation. Judy, a 16-year-old high school junior takes full charge of calf raising, handles registrations and is a relief milker. She is 1979 State Outstanding Guernsey Girl. Jennifer, 15, works with the Dairy Store and can operate any part of it. C. Gregory, 13, takes times from his eighth grade studies to feed heifers and do any general farm work.

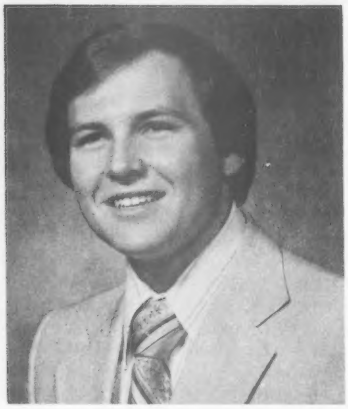

Peter C. Witmer

PETER C. WITMER

District 2

PETER C. WITMER, Penn-Del Farm, RFD 1, Willow Street, Pennsylvania 17584, is nominated as Director of District 2 for a five-year term on the Board of Directors of The American Guernsey Cattle Club.

Born in Lancaster, Pa., on October 3, 1952 was Peter C. Witmer. Peter showed leadership during his high school and college careers by being very active in 4-H, science club, drama club, senior chorus, and receiving a scholarship as the senior most likely to further the interests of conservation. He also served as Penn State Junior GBA president for two terms. His numerous abilities as a youth was the base for his being the 1973 National Outstanding Guernsey Youth.

After high school graduation, Peter attended Pennsylvania State University to receive his BS in dairy industry in 1974. While attending college, he belonged to Alpha Zeta honorary fraternity; served as both officer and in numerous committee chairmanships in Penn State Dairy Science Club; and judged on the collegiate team which placed fifth at World Dairy Expo in 1973. Penn State honored this young man as Outstanding Dairy Science Senior for his outstanding accomplishments throughout his college career. Dairy Shrine Club named him as the 1975 National Dairy Student Recognition Contest Winner.

Member of The AGCC since 1974, Peter joined his father Raymond with farming after college graduation. The farm consists of 130 owned acres and 145 rented acres and 125 registered Guernseys with 52 milking. 1979 DHIR herd lactation average measures 13,622M, 4.8%BF, 656F on 52 head. Classification in November 1979 paraded two Excellents, 30 Very Goods, and 19 Desirables to average 81.2 points. Plus these animals exhibited at the last three years of National Guernsey Shows.

Since 1974, Peter has served as Lancaster County Guernsey 4-H Club leader and co-coach of the dairy judging team; co-chairman of state youth committee for Penn. GBA; director and president of Lancaster County GBA; Lancaster County Milk Promotion and Dairy Princess Committee Treasurer; Penn State Dairyman's Alumni Association board of directors; community fair board member; chairman of township auditing committee; and advisory committee member for seniors in high school exploring Vet Med as a possible profession. He is an Ordained Deacon and Elder in his church as well as a choir member, audio visual aids chairman, and taping ministry chairman.

Peter's marital status? Single, free and eligible. He resides on the home Penn-Del Farm which won Gold Star Breeder Awards in 1961, 1963, 1964—1967, 1971, 1975—1977.

Myron Erdman

MYRON ERDMAN

District 7

MYRON ERDMAN, Myown Guernsey Farm, Chenoa, Illinois 61726, is nominated as Director of District 7 for a five-year term on the Board of Directors of The American Guernsey Cattle Club.

Myron, 51, with his wife Neta and son Mark, operate Myown Guernsey Farm near Chenoa in central Illinois consisting of 600 acres and a milking herd of approximately 140 registered Guernseys. The herd handled under an automated, loose-housing arrangement has been on continuous official test since 1954 and has had a consistent DHIR lactation average of over 13,000 pounds of milk and 600 pounds of fat in recent years; it has been classified regularly; and Myown Guernseys have been consigned to numerous sales. Perhaps the most prominent consignment being Myown T Hornets Mil, bred and consigned by daughter Ann in the 1974 National Heifer Sale that became an Excellent—92, Gold Star Dam and class leader with 3-09, 24,530M, 1,189F, 365—2x DHIR and a USDA COW INDEX (11/78) of +1453M, +48F, +147$, 42% Rpt. for R. D. and Doug Wilson and Lone Palm Guernseys.

Mr. and Mrs. Erdman have three children — daughters Ann and Linda, each now married, and each has also been previously named Illinois Guernsey Queen; and son Mark, who is now a partner in the operation, and was named Outstanding Guernsey Youth in 1978. Myron is a member of The American Guernsey Cattle Club, has served as director and president of the Illinois GBA; president of the Illinois PDCA; and a director of the Lincoln Dairyland Division of AMPI. He is presently serving as a board member on Electric Co-op (REA) Board; and as AGCC director for the balance of the interim term of Dr. M. L. Weldy.

JOHN L. LOVELESS

District 7

JOHN L. LOVELESS, Wawasee Farm, R.R. 1, Cromwell, Indiana 46732, is nominated as Director of District 7 for a five-year term on the Board of Directors of The American Guernsey Cattle Club.

For 54 years, John L. Loveless has lived in the Cromwell area where he was born and graduated from high school. 1935 dates John's first year with a Guernsey as a 4-H project.

John L. Loveless

From this nine-year age, he developed more interest in farming. At age 20 in 1946, he started Wawasee Guernsey Farm which now totals 100 registered fawn-and-whites. The herd has been on official test for 33 years and the 1979 DHIR herd lactation average on 41 head shows a 12,491M, 4.6%BF, 575F average per cow. Official AGCC Classifier has overviewed the herd 11 times and the current herd average is 82.06 which includes four Excellents and 22 Very Goods. This herd earned Gold Star Breeder recognition in 1967, 1968, 1972, and 1974–1976.

John, a member of the AGCC, is well-known on the local, state, and national tanbark trails. Plus, he sold the high dollar cow in the 1972 Convention Sale at Grand Rapids, Michigan.

Director of Indiana GBA and a member of the Dairy Shrine Club, this Guernsey breeder also serves his community through the Lutheran Church, American Legion, and Farm Bureau. His local school's FFA Chapter noted his dedication by making him an honorary member.

After serving in the 95th Infantry Division during World War II, John married Jean in 1948. He and his wife, a registered nurse, have five children. Son Mike, an animal science graduate of Purdue University (P.U.), and his wife Paula are partners of the Wawasee Farm operation. Mike had 10 years of 4-H Guernsey projects. Daughter Margaret, another 10-year 4-H Guernsey veteran, is now a registered nurse in Indianapolis after graduating from P.U. Daughter Rose and son Mark also graduated from P.U. in health and physical education teaching, and electrical engineering, respectively. Plus they both completed 10 years with 4-H Guernsey projects! Seventh grader Ruth is following in their footsteps as she is now in her third 4-H year.

MYRON R. METZGER

District 7

MYRON R. METZGER, Metzger Farms, Inc., Route 2, Claypool, Indiana 46510, is nominated as Director of District 7 for a five-year term on the Board of Directors of The American Guernsey Cattle Club.

Myron R. Metzger, born October 25, 1929, brought Guernseys onto the home farm in the early 1940s while he was completing his 10 years of 4-H. After high school graduation, he attended Purdue University for three and a half years, majoring in dairy manufacturing.

In 1950, AGCC member Myron took two big steps. He married Grace Hoover on August 26 to begin a family of three boys and one girl. And he formed a farming partnership with his brother and father to develop a herd of purebred Guernseys at Metzger Farms. Later in 1965, he and Grace purchased the home farm along with his brother and father's interests in the herd.

Metzger Guernseys, exhibited at numerous local, state, and national shows, have won many awards including Indiana State Fair Grand Champion cow for two consecutive years and Premier Breeder and Exhibitor at 1976 Indiana State Fair and 1979 Mid-West Guernsey Classic.

Plus these Guernseys fill the pipelines by completing a 1979 DHIR herd lactation average of 13,453M, 5.1%BF, 690F on 89 records. Metzgers have earned Gold Star Breeder honors for the last 15 consecutive years and placed in the top 10 for production in their herd size category for several years. Metzger Farms Valor Rolanda won the 1977 Liebers Trophy with a lifetime of over 200,000 pounds of milk. November 1979 marked the fourteenth classification with four Excellents, 62 Very Goods, and 60 Desirables averaging 79.4 points.

In 1975, Myron formed a family corporation. He and his sons David and Duane share the milking responsibilities. Son Douglas masterminds the feeding operation. Grace and David's wife Beth juggle the calf chores and daughter Diane helps on weekends when home from college. The Metzger children, each in 4-H for 10 years, served as officers of Indiana's Junior GBA. All three sons were local FFA Chapter presidents and Douglas also presided as State FFA vice-president. State Junior Guernsey Show noted Metzger youth as leading Grand Champion for 1972–1976 with five different homebred cows. Youngest son Duane exhibited the 1976 Grand at National Junior Show, Madison and Diane showed 1974 Reserve Grand at

Myron R. Metzger

National Junior Show, Columbus.

This Guernsey breeder's activities involve membership on the Breed Improvement and the Sire Selection Committees for the Indiana Young Sire Program; board of supervisors for the county Soil and Water Conservation district for 18 years and chairman for 13 years; county fair board for four years; and honorary local FFA Chapter and State FFA membership. Myron also is a past board director of Indiana GBA where he served for two consecutive three-year terms and as president for three.

RICHARD L. MUEHLING

District 7

RICHARD L. MUEHLING, Muehling Meadows Farm, Cissna Park, Illinois 60924, is nominated as a Director of District 7 for a five-year term on the Board of Directors of The American Guernsey Cattle Club.

He was born April 12, 1925 on the farm he now owns and Rich is the third generation to own the farm. Rich graduated from Cissna Park High School in 1942, and was active in 4-H and FFA. Since 1943 he has been

farming at Muehling Meadows except for two years he spent as an officer in the Merchant Marine. In 1950 he married Mary Ellen Buck.

Rich and Mary started working toward their goal — a herd of 100 percent registered Guernseys. The herd now totals 100 head and has been on test since 1952. DHIR herd lactation average for 1979 is 12,970M, 4.9%BF, 638F on 38 head and the current rolling herd average is 13,685M, 669F on 36 cows. Five cows in the herd are projected to finish with over 19,000M and two of these are DEACON daughters. Rich is part owner of Lyrene Wistar DEACON, 6/79 USDA PD +1139M, +63F, +148$, 68% Rpt.; PDT +2.65, 63%; PTI +340, 60%. The herd has been classified 17 times and won Gold Star Awards in 1974 and 1975.

Rich is a member of The American Guernsey Cattle Club; president of Illinois GBA; past president of Illinois Breeding Co-op; district director of American Dairy Association; member and past chairman of Iroquois County Extension Council. In addition, he served as 4-H Club leader for 25 years and a Farm Bureau member for 30 years. A member of Union Church, he is presently serving as board vice-chairman.

Rich was the second place Outstanding Young Farmer in Illinois, and received the Prairie Farmer Master Farmer Award in 1979.

Rich and Mary are the parents of two children. Son Greg, who joined the Muehling Meadows Farm partnership in 1974 upon his graduation from University of Illinois, is married to the former Linda Paydon. They have a four-month-old daughter Carrie. Karen, also a graduate of University of Illinois, is married to Don Temple. They and their 1½-year-old Laura live at Fulton, Ill., where they farm.

WALTER DANIEL KIBLER

Director-at-Large

WALTER DANIEL KIBLER, Markwood Enterprises, Inc., Route 2, Box 89A, Chandler, Arizona 85224 is nominated as Director-at-Large for a five-year term on the Board of Directors of The American Guernsey Cattle Club.

Walter D. Kibler is a native Arizonian, born and raised on his father's dairy farm in Tempe, and attended Arizona Schools. In 1941, he married another native Arizonian Hazel Mae Arrowsmith. They are the parents of one daughter and four sons.

Soon after his discharge from the Navy in 1946, Walt entered a partnership dairy business with his father Mark M. Kibler. Kibler Dairy continued until 1958 when this young breeder set up his own operation. In 1960, the Kibler family and 163 cows moved to Chandler and changed their dairy name to Markwood Farms.

Walter Daniel Kibler

Through the years Walt continued to expand his dairy operation and other agricultural interests. 1968 dates the incorporation of his business and the official name change to Markwood Enterprises, Inc. Today, all four of his sons are involved in the Enterprise, one of the largest Guernsey herds in the world with over 2000 Guernsey cattle, plus one of the larger Jersey herds in the state having about 700 head.

Vitally interested in the dairy industry and in his church, this AGCC member served or is now serving on several state and national boards including the Board of Directors of Arizona Milk, Inc.; Dairy Council of Arizona; National Dairy Council; United Dairy Industry Association; Dairy Industry Credit Union; Chairman of the Co-ordinating Committee of Western Guernsey Sires; a member of the Dairy Shrine; Arizona Guernsey Cattle Club; President of Markwood Investment Company; senior partner in Greenberry Land and Cattle Company; and on the Board of Directors of Southwestern Bible College. He is an Ordained Deacon of the Southern Baptist Church and has served as Brotherhood Director of the First Baptist Church of Chandler the past four years. He has also been active in the Boy Scouts of America.

In 1977, Walt was honored at the annual meeting of the Arizona Guernsey Cattle Club as the most valuable contributing member by being awarded the Henderson Stockton Trophy. For 1979, he was Chairman of The American Guernsey Cattle Club's 102nd Annual Convention held in Scottsdale, Ariz., May 1–5.

FRANK SIVESIND

Director-at-Large

FRANK SIVESIND, Prairie Moon Guernseys, Waukon, Iowa 52172 is nominated as Director-at-Large for a five-year term on the Board of Directors of The American Guernsey Cattle Club

Born in 1941 on the farm he now operates, Frank Sivesind had various 4-H projects including Guernseys. Hired as a five-year DHIA supervisor after graduating from high school and attending Graham School, Garnet, Kans., he also purchased eight milk cows. He rented buildings and land for two years with a goal of beginning a Guernsey dairy. Frank had milked five dairy breeds before choosing the one he liked best. Guernseys' efficiency, high quality milk, gentle disposition, and ease of handling sparked his choice.

In 1964, he bought the home 170-acre farm. A growing operation caused two more additions of 140 and 120 acres in 1972 and 1975. Prairie Moon's 100 percent registered herd now numbers 90 milking cows and 60 heifers. 1979 DHIR herd lactation average on 63 head showed 12,219M, 4.8%BF, 583F. Classified 10 times, this herd won high DHI Guernsey herd in Iowa in 1971 and Gold Star Herd in 1972 and 1973.

And honors did not stop here. 1976 dated two awards — Iowa Distinguished Dairyman and National Outstanding Young Guernsey Farmer. Plus, his Guernseys travel the show roads and win. In 1975, six fairs named Prairie Moon as grand champion with three different cows. Waterloo Dairy Cattle Congress also noted their grand and supreme champions in 1974 and 1975. Iowa State Fair has honored Frank with premier exhibitor five years.

Along with being an approved

(Please turn to page 160)

Frank Sivesind

Plus 1000 Pound Herds

A CERTIFICATE OF RECOGNITION has been awarded to herds which increased their DHIR lactation average 1000 pounds of milk or more, with a minimum of 25 lactations, for the calendar year 1979. At a time when our breed is emphasizing increased milk flow, it was extremely gratifying to have presented this recognition to the following 17 herds as recipients of this second annual award:

From Washington to South Carolina, California to Virginia our list of 1000 pound increase herds once again stretches from coast to coast.

A special recognition would seem in order for the Cal Poly State University herd. This is their second year in a row of having the second highest increase in the nation. For the two year period they have increased their lactation average 3,229 pounds of milk.

The W.D. Hoard & Sons Co. herd is the only other "repeat" from last year. They have increased their lactation average a total of 2,674 pounds of milk for the two year period.

Eight of the herds completed more lactations in 1979 than in 1978, seven completed less and two completed the same. This is consistent with last year's list. Herds can increase production as herd size increases.

It is gratifying to note a couple of our "younger" Guernsey breeders in our list this year. As we move forward to higher production and increased competitiveness in today's market, hard-working, dedicated younger men are needed to come in and work with our experienced breeders to carry on for the future.

1978 saw eleven herds receive this recognition; this year there were seventeen. How many can achieve +1000 in 1980??

SHOOT FOR +1000 ! ! !

	1978			1979			
	Lact.	Milk	Fat	Lact.	Milk	Fat	Increase
Rolling Lea Farm, Inc. Thorntown, IN	34	9645	437	26	12200	579	**2555**
Calif. Poly. State Univ. San Luis Obispo, CA	30	14312	667	29	16177	772	**1865**
University of Missouri Columbia, MO	74	9644	428	89	11349	508	**1705**
Steven R. Winn Moran, KS	22	13043	575	28	14644	629	**1601**
W. D. Hoard & Sons Co. Fort Atkinson, WI	68	13734	648	78	15284	719	**1550**
Vergil C. Lorenz, Sr. & Jr. Hitchcock, OK	32	13002	639	49	14463	717	**1461**
Donald Sywassink Letts, IA	29	11517	500	28	12922	592	**1405**
Myron W. Lancaster Sequim, WA	75	13322	651	74	14705	699	**1383**
Bernard Snider New Enterprise, PA	40	12468	562	40	13747	627	**1279**
R. R. Crowgey Wytheville, VA	128	7825	460	142	11066	532	**1241**
Audrey D. Wagner Marissa, IL	29	12806	609	41	14015	663	**1209**
Robert L. Denny & Sons Pekin, IN	28	9425	450	32	10632	492	**1207**
Edgar Gross Bamberg, SC	55	11577	501	55	12686	532	**1109**
Melvin White College Grove, TN	71	9524	427	66	10604	513	**1080**
Eugene G. Weber Kendallville, IN	47	13594	617	46	14621	668	**1027**
Phillips Farm Mount Vernon, OH	58	12156	579	55	13179	605	**1023**
Phil Laesch Curtiss, WI	25	13443	621	31	14452	662	**1009**

1979 Public Auction Sales Review

Highest All-Time Average in 62 Years

50 Reported Sales, 2,750 Head, Total $3,685,220

1979 – Another record breaking year of $ales! People want solid, productive, and typey Guernseys. Result–Guernsey demand consistently increases and brings more $$$. Fifty reported 1979 sales **averaged $1,340.08, a figure of $384.27 more than the previous year's 52 sales.**

High sale of 1979 was the Third Villa Crest Sale selling 25 head for a $3,215.00 average. In this Goshen, Ind. auction managed by Villa Crest Farm owner himself Virgil C. Weaver, top open heifer for the year and fourth highest individual of all sales in 1979 sold. Maple Manor Flash Velma, consigned by Dr. G.W. Snider, Goshen, is a stylish senior calf by Fritzlyn JEANETTES FLASH. Her dam is four-year-old Elmarlo Fin Thelma (E–92) who completed 2-05, 3-06, and 4-06 DHIR records with the highest 3-06, 16200, 902, 365–2x. "Thelma" was Reserve All-American three-year-old in 1977 and All-American four-year-old in 1978. Sold at $20,500 in the Second Villa Crest Sale was "Thelma." Daughter "Velma" matched the same price of $20,500 in the Third Villa Crest to buyers Virgil C. and Verl A. Weaver. "Velma" ties for eighth high female individual sold since the beginning of sale reports in 1918.

Earning second high honors for year-end averages and ranking as the high 1979 dispersal was McDonald Properties Dispersal. Handled by The Merryman Company, this sale dispersed 136 head with an average of $3,176.10. McDonalds made the highest public dispersal average since 26 years ago.

Top animal and cow of 1979 and second highest selling female in history was McDonalds Darimost Jean for $30,000 to Herman J. Haga and his son H.J. Haga, Jr., Fort Valley, Georgia. A National Class Leader in her

Top Animal Sold at Public Auction in 1979

McDonalds Darimost Jean, *top of McDonald Properties Dispersal at* **$30,000,** *top cow and high animal sold at public auction in 1979, purchased by Herman J. Haga and Herman J. Haga, Jr., Fort Valley, Georgia. In the background: Reed McJunkin, K.C. Sly, Eleanor McJunkin; Contenders Mervin and John Myers, Littlestown, Pa., and Russell Subject representing Erinwood Farm, LeRoy, N.Y.; Buyers Jimmy Haga and Herman J. Haga; Ken Winters, Mabton, Wash.; Auctioneer John B. Merryman and Pedigree Reader Joe Pendergast in the box.*

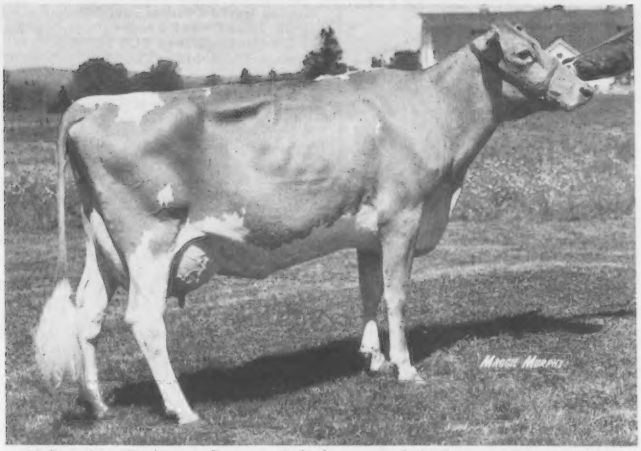

McDonalds Darimost Posey, *tied for second high animal in McDonald Properties Dispersal at* **$22,000,** *second high cow and tied for second high animal overall in 1979, purchased by Virginia Seager, Prattsburg, New York.*

first three lactations, "Jean" classified Excellent–90 in May 1979 and won 1978 Gold Star Dam. Her 5/79 USDA *Elite* Cow Index shows +1111M, +56F, +137$, 42%Rpt.

Tied for second high priced animal for the year and second high female was McDonalds Darimost Posey. She also ties for sixth high ever selling in public auctions at $22,000. Excellent–92 in 1979, "Posey" travelled home with Virginia Seager, Prattsburg, New York. Bred to Clovelly TOP HORNET, she had completed four DHIR records. Her highest, to date, is 3-02, 14410, 663, 305–2x. Seagers also bought Posey's three TOP HORNET daughters.

McDonalds JACKPOT, high bull, tied for second top individual in 1979. Out of McDonalds Darimost Jean and sired by Number four PTI sire Clovelly TOP HORNET, this March 31, 1979 calf sold for $22,000 to a 10-man Jackpot Syndicate. Full sister to JACKPOT, McDonalds H Jeannie, topped the 1979 bred heifer figures by selling at $17,500 to Wisconsin Syndicate I. She was due in August to Number two PTI bull Lyrene Wistar DEACON.

McDonalds Properties' Guernseys were owned by Reed L. and Eleanor F. McJunkin, advised by K.C. Sly, and managed by Lloyd G. Vail, all of Cortland, New York.

Third Western National Sale, held in conjunction with National Guernsey Show, Fresno, Calif., averaged third highest for 1979. Twenty-two exceptionally well-bred Guernseys averaged $3,079.54. Genetic profile of the catalogued animals showed that 97 percent were by proven sires which averaged USDA PDs of +1082M and +113$. Five head knocked off for $4,000 or more. Top dollar cow was Graysmarsh T H Becky for $5,100. Bred and consigned by Jay Lancaster, Family Hill Farm, Ferndale, Wash., she was purchased by partnership Gilbert Teixeria, Modesto, Calif., and R. Douglas Wilson, Shawano, Wisconsin.

Earlier in the day, "Becky" had placed fifth in a strong two-year-old class. Calving at 1-11, she had a DHIR record in progress of 10,210M and 400F in 218 days. A TOP HORNET daughter and Olympic View A BANNER maternal granddaughter, she is out of Excellent and Gold Star Dam Graysmarsh B Beverely with a 5/79 USDA Cow Index of +596M, +18F, +58$, 42%Rpt on four USDA records averaging 15,154M and 654F. Co-chairmen handling this third high averaging sale were Donald Giacomini, Clover Jack Farm, Ferndale, Calif., and Jay Lancaster.

At year-end totals, 39 sales averaged $1,000 or over. Guernsey breeders, old and new **search and find** good fawn-and-whites for sale. Many hours sum up when sale managers, sale committees, and breeders hunt and consign outstanding individuals or herds of Guernseys.

The monthly Journal records where you can buy these top-notch animals. Watch your calendar–be ready to buy or sell the best!

Animals Selling for $3,500 or Over

McDonalds Darimost Jean—McD S: Western Glow Darimost D: Winacres Ferdands Jean	$30,000
McDonalds Darimost Posey—McD S: Western Glow Darimost D: McDonalds C V June	22,000
McDonalds Jackpot (Bull)—McD S: Clovelly Top Hornet D: McDonalds Darimost Jean	22,000
Maple Manor Flash Velma—VC S: Fritzlyn Jeanettes Flash D: Elmarlo Fin Thelma	20,500
McDonalds H Jeannie—McD S: Clovelly Top Hornet D: McDonalds Darimost Jean	17,500

Top Bull Sold at Public Auction in 1979

McDonalds Jackpot, *top bull and tied for second high animal in McDonald Properties Dispersal at* **$22,000,** *top bull and tied for second high animal overall in 1979, purchased by The Jackpot Syndicate. In the background are some of the Syndicate members: Donald and Marie Brown, Oxford, Pa.; Ernest Symes, Walworth, N.Y.; Barbara and Jacob Carson, Rising Sun, Md.; Paul Flemming, Lloyd Riford and Steve Riford representing Greystone Farm, Inc., Auburn, N.Y. Syndicate secretary; and Henry Thomas at the halter.*

1979 SALES

	No. Head	Total	Average
3rd Villa Crest Sale	25	$ 80,375	$3,215.00
McDonald Properties Dispersal	136	431,950	3,176.10
Western National Guernsey Sale	22	67,750	3,079.54
Pacific Northwest Guernsey Classic	18	47,100	2,616.66
54th Renewal–The Guernsey Sale	31	80,675	2,602.41
25th Ontario Guernsey Classic	41	94,250	2,298.78
16th Kentucky National Show and Sale	40	88,700	2,217.50
Royal Canadian Guernsey Sale	17	36,600	2,152.94
9th National Heifer Sale	33	69,850	2,116.66
54th Minnesota State Sale	32	64,000	2,000.00
Land of Lincoln Classic	27	52,600	1,948.14
20th Great Northern Guernsey Classic	43	77,525	1,802.90
Sunnyside Dispersal	51	89,025	1,745.58
16th Corn Belt Guernsey Classic	41	69,950	1,706.09
4th Indiana Guernsey Classic	27	45,255	1,676.11
Colorado State Sale	5	7,385	1,477.00
Kem-Mar Dispersal	54	78,175	1,447.68
Graver Guernsey Sale	45	60,800	1,351.11
Ohio Guernsey Breeders Show and Sale	45	60,575	1,346.11
Quail Acres Dispersal	19	24,740	1,302.10
New York State Spring Classic	39	49,960	1,281.02
8th Pennsylvania–Maryland State Sale	33	41,050	1,243.93
New York State Sale	49	60,450	1.233.67
7th Mo-Kan Guernsey Classic	54	66,575	1,232.87
Michigan State Sale	34	41,575	1,222.79
Clover Leaf Dispersal	479	582,575	1,216.23
South Carolina 4-H Dairy Bred Heifer Sale	9	10,625	1,180.55
Millers Milking Herd Dispersal	61	70,235	1,151.39
316th Special Guernsey Sale	74	84,775	1,145.60
Potter Creek Dispersal	93	104,420	1,122.79
Red Level Farm Dispersal	74	81,550	1,102.02
314th Special Guernsey Sale	62	66,800	1,077.41
West Fork Ridge Reduction Sale	20	21,450	1,072.50
34th Louisiana State Sale	32	34,275	1,071.09
Brownies Farm Dispersal	116	121,505	1,047.45
Cortland Guernsey Sale	38	39,470	1,038.68
Western Michigan Spring Heifer Sale	29	29,550	1,018.96
Brown Brook Farm Dispersal	19	19,360	1,018.94
Ohio Spring Calf and Production Sale	37	37,500	1,013.51
Wisconsin State Convention Sale	23	22,025	957.60
Peck's Guernsey Dispersal	82	73,265	893.47
315th Special Guernsey Sale	44	39,275	892.61
Marigold Lanes Dispersal	23	19,170	833.47
Golden Gusher Dispersal	195	152,930	784.25
Deer Lick Farm Dispersal	92	70,695	768.42
James Clise and Sons Heifer Sale	10	7,150	715.00
Sunnyfield Dispersal	43	29,185	678.72
Rosendahl Dispersal	108	65,270	604.35
Finger Lakes Calf Sale	16	9,550	596.87
Minnesota Blue Ribbon Calf Sale	10	5,725	572.50

Clearbranch Prince Maxie—KN 15,000
S: Lyrene May Rose Prince
D: Clearbranch C Clover

McDonalds H Jeanette—McD 15,000
S: Clovelly Top Hornet
D: McDonalds Darimost Jean

McDonalds H Tranquil—McD 13,500
S: Clovelly Top Hornet
D: McDonalds Darimost Linda

McDonalds H Thankful—McD 12,000
S: Clovelly Top Hornet
D: McDonalds Darimost Kitty

McDonalds H Aster—McD 9,000
S: Clovelly Top Hornet
D: McDonalds Darimost Posey

McDonalds H Virtue—McD 9,000
S: Clovelly Top Hornet
D: McDonalds Darimost Posey

McDonalds H Blossom—McD 8,000
S: Clovelly Top Hornet
D: McDonalds Darimost Posey

McDonalds Darimost Jeanie—McD 7,500
S: Western Glow Darimost
D: Winacres Ferdands Jean

Rankin Farms Golden Brown—Rn 7,500
S: Margendell Golden Emblem
D: Rankin Fa rm Virginias Fay

McDonalds C Alice—McD 7,100
S: Applebrook Fames Corporal
D: McDonalds D Rosie

Freelea D F Holly—O 6,400
S: Housleys Dari Fayvor
D: Freelea J C Denise

McDonalds H April—McD 6,400
S: Clovelly Top Hornet
D: McDonalds C Sally

Spring Walk Hornets Valeeta—Rn 6,400
S: Clovelly Top Hornet
D: Spring Walk F Sharon

Rozelyn T H Honey—PN 6,000
S: Clovelly Top Hornet
D: Lindeans Prince Holly

Nitas Norma of Sunnyside—Ss 5,700
S: Maple Manor Financier
D: Nedas Nita of Sunnyside

Welcome Top Hornet Candy—McD 5,700
S: Clovelly Top Hornet
D: Welcome Hollirex Cora

Glenville Leaders Jackie—O 5,400
S: Villa Crest P Leader
D: Princes Marie

Shamrock T H Fay Genie—NH 5,300
S: Clovelly Top Hornet
D: Adohr Lafayette Fay Genie

Trusil Maverick Inka—NH 5,300
S: Olympic View B Maverick
D: Trusil Top Hornet Inka

Graysmarsh T H Becky—WN 5,100
S: Clovelly Top Hornet
D: Graysmarsh B Beverely

Chestnut Ridge Trixies Flo—Ohio 5,000
S: Martindale F Forman
D: Chestnut Ridge Candys Trixie

Fra Hib Fayvors Flame—KN 5,000
S: Housleys Dari Fayvor
D: Maple Manor Wistar Flame

Golden Haven Leaders Pet—VC 5,000
S: Villa Crest P Leader
D: Golden Haven TDS Petunia

Laeschs P L Bobbie—VC 5,000
S: Villa Crest P Leader
D: Batemans J C Bobbi

McDonalds H Alvina—McD 5,000
S: Clovelly Top Hornet
D: McDonalds CV Justina

Queenholm T H Trish—O 4,700
S: Clovelly Top Hornet
D: Queenholm Leaders Trina

Welcome Choice Candy—NY 4,600
S: Kellogg Minnies Choice
D: Welcome Starman Chris

McDonalds Darimost Linda—McD 4,500
S: Western Glow Darimost
D: McDonald Farms B Hattie

Muehling Meadows De Gretchen—Rn 4,500
S: Lyrene Wistar Deacon
D: Dairyman W Rosabell

Metzger Farm Rocket Joy—VC 4,450
S: Metzger Farms A F C Rocket
D: Metzger Farms O Joanetta

McDonalds Titan Audrey—McD 4,300
S: McDonalds Darimost Titan
D: McDonalds C Tanya

Wagners P Ginger—LL 4,250
S: Wagners S Pete
D: Walnut Corner Success Duchess

Dandi Golde Stars Starlet—WN 4,200
S: Clovelly Top Hornet
D: Dandi Golde Corporals Star

McDonalds Nance Olga—McD 4,200
S: Norgerts Royal Nance
D: McDonalds Princess Leah

Nells Glow Hornet Sunshine—WN 4,100
S: Clovelly Top Hornet
D: Dorella Tims Sox

Rozelyn LWD Alita—WN 4,050
S: Lyrene Wistar Deacon
D: Rozelyn D Alda

Chedco T H Vicky—Rn 4,000
S: Clovelly Top Hornet
D: Chedco Princes Vicky

Chedco Vertas Fayvor (Bull)—Rn 4,000
S: Housleys Dari Fayvor
D: Golden Sabian Verta

John Potts Telestars Moonglow—WN 4,000
S: Maurana Wis Telestar
D: John Potts Dominos Moonglow

McDonalds C Sunshine—McD 4,000
S: Applebrook Fames Corporal
D: McDonalds C V Norma

McDonalds Darimost Kitty—McD 4,000
S: Western Glow Darimost
D: McDonalds B Gratitude

Red Hill Hornets Harp—NH 4,000
S: Clovelly Top Hornet
D: Red Hill Champs Melody

Westlynn Neptune Taffy—PN 4,000
S: Olympic View B Neptune
D: Westlynn L Tillie

Glenville Leaders Dawn—O 3,900
S: Villa Crest P Leader
D: Belhaven Worthy Flash Dawn

Marfred P L Florie—VC 3,900
S: Villa Crest P Leader
D: Marfred Falcon Flirt

McDonalds Deacon Babs—McD 3,900
S: Lyrene Wistar Deacon
D: McDonalds C Sunshine

McDonalds D Rosie—McD 3,900
S: McDonalds Champion Designer
D: McDonalds TM Oriole

Kajo T Hornets Dito—Rn 3,800
S: Clovelly Top Hornet
D: Kajo Corporals Dot

McDonalds Rose Sparkle—McD 3,800
S: Lyrene May Rose Prince
D: McDonalds Darimost Mabel

Werns T H Queenly—WN 3,700
S: Clovelly Top Hornet
D: Indian Lore Billy Queenly

Gold Manor D F Orchid—O 3,600
S: Housleys Dari Fayvor
D: Gold Manor Lily

Mungles Factors Likable—M-K 3,600
S: Fauver Hill S Factor
D: Gaylord Princess Likable

Kem Mar Princes Margie—K-M 3,500
S: Chedco N Hollys Prince
D: Kem Mar Marlene

McDonalds Wistar Adelaide—McD 3,500
S: Lyrene Myras Wistar
D: McDonalds Darimost Ruby

Sophias Sue of Sunnyside—Ss 3,500
S: Wawasee W Dynasty
D: Susans Sophia of Sunnyside

Suneslope Duke Enid—Gr 3,500
S: Lyrene Prince Duke
D: Suneslope Div Enny

Top Open Heifer Sold at Public Auction in 1979

Maple Manor Flash Velma, *top of Third Villa Crest Sale at* **$20,500,** *top open heifer and third high animal overall in 1979. In the background: auctioneer Merv Leffler, Marion, Ind.; contender Walter Johnson, Holley, N.Y.; purchaser Virgil C. Weaver, Goshen, Ind., and consignor Dr. G.W. Snider, Goshen, Indiana.*

Valley Set F Dolly—LL	**3,500**
S: Spring Ridge G Falcon	
D: Valley Set Prince Dixie	
Villa Crest J Julia—VC	**3,500**
S: Golden Harvest Dari Juggler	
D: Villa Crest Fal Lois	

Gr–Graver Guernsey Sale; K-M–Kem-Mar Dispersal; KN–Kentucky National; LL–Land of Lincoln Guernsey Classic; McD–McDonald Properties Dispersal; M-K–Mo-Kan Classic; NH–National Heifer Sale; NY–New York State Sale; Ohio–Ohio GBA Show and Sale; O–Ontario Classic; PN–Pacific Northwest Guernsey Classic; Rn–54th Renewal of the Guernsey Sale; Ss–Sunnyside Farm Dispersal; VC–Villa Crest Sale; WN–Western National.

62 Years of Sales

Year	No. Cattle	Total Price	Average	No. Sales
1918	1,318	$ 434,940.00	$330.00	38
1919	1,309	714,714.00	546.00	29
1920	2,464	1,252,406.16	508.28	49
1921	1,281	437,615.22	341.62	34
1922	966	521,813.88	540.18	21
1923	1,230	434,300.70	353.09	23
1924	2,169	824,350.14	380.06	39
1925	2,227	876,502.66	393.58	41
1926	2,211	618,583.50	279.78	45
1927	2,043	663,255.50	324.64	42
1928	2,019	673,329.50	334.04	39
1929	2,155	686,544.25	364.99	47
1930	1,846	441,702.50	239.28	49
1931	1,350	297,813.00	220.66	31
1932	1,461	238,055.34	162.34	33
1933	1,358	248,066.00	182.67	29
1934	1,361	271,941.50	199.81	27
1935	2,280	507,391.50	222.54	41
1936	2,673	673,999.00	252.15	52
1937	2,747	665,049.50	242.10	62
1938	2,699	549,003.59	203.41	59
1939	3,119	609,515.50	195.42	62
1940	4,003	901,414.00	225.18	76
1941	4,612	1,033,810.90	224.16	99
1942	5,624	1,397,314.00	248.46	122
1943	4,648	1,781,644.50	383.31	97
1944	7,011	2,514,984.00	358.72	137
1945	8,348	3,375,513.50	404.35	162
1946	8,897	4,101,305.50	460.98	174
1947	9,143	4,081,687.50	446.43	173
1948	10,901	4,531,230.50	415.67	225
1949	9,611	3,659,787.00	380.79	200
1950	10,918	4,978,062.00	455.95	231
1951	10,745	5,135,150.00	477.91	217
1952	12,813	5,262,561.00	410.72	244
1953	10,525	3,954,343.50	375.71	204
1954	10,906	3,158,199.00	289.58	210
1955	8,104	2,431,267.50	300.00	155
1956	8,840	2,636,840.50	298.29	155
1957	7,124	2,242,670.00	314.80	128
1958	5,699	2,098,643.00	368.25	103
1959	5,647	2,439,719.00	432.04	103
1960	5,133	2,125,102.50	414.01	101
1961	5,625	2,026,352.50	360.24	102
1962	4,649	1,606,515.00	345.56	82
1963	3,811	1,363,472.50	357.77	68
1964	3,564	1,288,290.00	361.47	70
1965	4,032	1,537,257.50	381.26	80
1966	4,139	1,829,335.00	441.98	71
1967	3,841	1,989,319.50	517.92	62
1968	4,112	1,727,340.00	420.07	73
1969	4,116	1,742,538.00	423.35	72
1970	4,308	1,910,573.00	443.49	69
1971	2,871	1,543,137.00	537.49	48
1972	3,728	2,095,097.00	561.98	57
1973	2,617	1,610,937.00	615.56	53
1974	3,057	1,849,255.00	604.92	57
1975	2,717	1,483,635.00	546.05	56
1976	2,590	1,759,850.00	679.47	45
1977	3,298	2,340,409.00	709.64	52
1978	2,466	2,357,042.00	955.81	52
1979	2,750	3,685,220.00	1,340.08	50
62 Yrs.	279,829	112,227,706.34	401.05	5,427

Complete list of statistics since 1921 appears in the February 1979 Journal on pages 124–128.

FEMALES OVER 2 YEARS

With Official Records

Year	No.	Average	Total
1969	400	602.63	241,055
1970	559	608.45	340,125
1971	463	811.18	375,580
1972	440	802.60	353,145
1973	378	769.49	290,870
1974	657	713.17	468,550
1975	1,029	624.81	642,925
1976	670	830.00	556,105
1977	307	1,241.80	381,235
1978	548	1,140.93	625,235
1979	613	1,456.65	892,930

With Officially Tested Dams

Year	No.	Average	Total
1969	404	580.85	234,665
1970	520	557.99	290,155
1971	413	619.93	256,035
1972	529	647.04	342,285
1973	379	765.58	290,155
1974	457	735.70	336,215
1975	787	590.71	464,885
1976	340	811.80	276,015
1977	382	839.69	320,765
1978	362	1,163.06	421,030
1979	495	1,421.72	703,755

Top Bred Heifer Sold at Public Auction in 1979

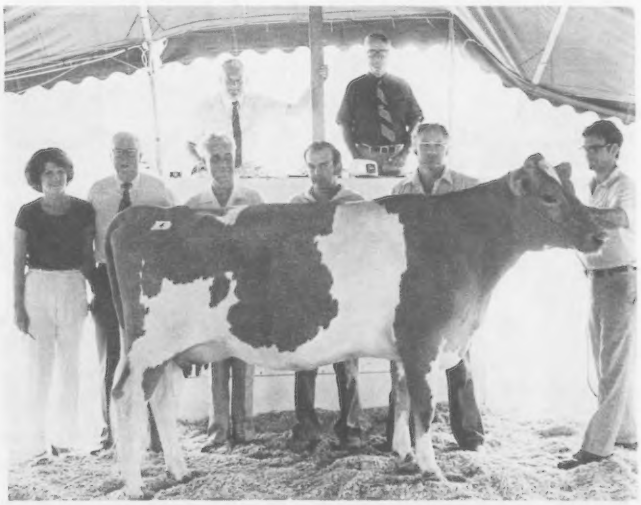

McDonalds H Jeannie, *top bred heifer and third high animal in McDonald Properties Dispersal at* **$17,500,** *top bred heifer and fourth high animal overall in 1979, purchased by The Wisconsin Syndicate I, Richland Center. In the background: Janet Criswell and Reed McJunkin with some of the Syndicate members: Chester Williams, Waukesha, Ed Dosch, Richland Center, Renald Lange, Waukesha; with Edwin Merryman, Sparks, Md., at the halter.*

Without Official Records and Without Officially Tested Dams

Year	No.	Average	Total
1969	2,262	419.00	947,785
1970	1,986	420.52	835,158
1971	1,193	463.79	553,304
1972	1,708	565.35	965,634
1973	1,263	573.92	724,865
1974	1,249	571.93	714,345
1975	365	411.14	150,065
1976	872	627.32	547,025
1977	1,618	690.36	1,117,010
1978	850	907.65	771,505
1979	992	1,315.92	1,305,395

Complete list of statistics since 1921 appears in the February 1979 Journal on pages 124–128.

MALES OVER 2 YEARS

With Five or More Officially Tested Daughters

Year	No.	Average	Total
1969	1	400.00	400
1970	1	400.00	400
1971	1	385.00	385
1972	3	1,141.66	3,425
1973	0	—	—
1974	0	—	—
1975	1	5,000.00	5,000
1976	1	1,200.00	1,200
1977	1	725.00	725
1978	0	—	—
1979	0	—	—

With Officially Tested Dams

Year	No.	Average	Total
1969	14	452.50	6,335
1970	25	1,473.40	36,835
1971	8	1,479.37	11,835
1972	6	1,265.00	7,590
1973	5	506.00	2,530
1974	4	448.75	1,795
1975	6	340.83	2,045
1976	1	1,200.00	1,200
1977	1	800.00	800
1978	5	939.00	4,695
1979	0	—	—

Without Officially Tested Daughters and Without Officially Tested Dams

Year	No.	Average	Total
1969	4	301.25	1,205
1970	5	344.00	1,720
1971	4	276.25	1,105
1972	3	348.33	1,045
1973	1	660.00	660
1974	4	642.50	2,570
1975	2	290.00	580
1976	2	355.00	710
1977	4	353.75	1,415
1978	2	430.00	860
1979	0	—	—

Complete list of statistics since 1921 appears in the February, 1979 Journal on pages 124–128.

FEMALES UNDER 2 YEARS

With Officially Tested Dams

Year	No.	Average	Total
1969	190	411.07	78,105
1970	265	419.37	111,135
1971	306	515.32	157,690
1972	247	478.01	118,070
1973	221	542.44	119,880
1974	316	506.14	159,940
1975	348	421.02	146,515
1976	383	535.75	205,195
1977	265	702.28	186,105
1978	325	789.86	256,705
1979	272	1,374.09	373,755

Without Officially Tested Dams

Year	No.	Average	Total
1969	764	252.04	192,560
1970	874	268.28	234,477
1971	413	265.03	109,459
1972	721	319.80	230,580
1973	311	383.74	119,345
1974	316	366.72	115,885
1975	139	270.68	37,625
1976	281	431.19	121,165
1977	680	429.48	292,050
1978	344	612.19	210,595
1979	350	989.85	346,450

Complete list of statistics since 1921 appears in the February 1979 Journal on pages 124–128.

MALES UNDER 2 YEARS

With Officially Tested Dams

Year	No.	Average	Total
1969	48	648.54	31,130
1970	36	830.69	29,905
1971	39	1,399.10	54,565
1972	43	1,013.72	43,590
1973	33	1,202.57	39,685
1974	31	986.13	30,570
1975	36	763.89	27,500
1976	22	1,217.95	26,795
1977	13	485.38	6,310
1978	18	2,135.55	38,440
1979	10	3,296.00	32,960

Without Officially Tested Dams

Year	No.	Average	Total
1969	29	320.60	9,297
1970	37	299.86	11,095
1971	31	295.80	9,170
1972	28	347.32	9,725
1973	26	420.57	10,935
1974	23	380.43	8,750
1975	4	168.75	675
1976	18	437.50	7,875
1977	27	573.70	15,490
1978	12	492.08	5,905
1979	18	848.33	15,270

Chat . . .

ST. JOSEPH, Mo. hospital reports that Nor-Ru Guernsey Farm owner Norvin Schenker is in serious condition. Guernsey breeders wish you a complete recovery for a speedy return to your home in Rockville, Missouri.

Clearbranch Prince Maxie, *top of the Kentucky National Show and Sale at* **$15,000,** *and fifth high animal overall in 1979, consigned by E.C. Anderson, Bushy Park Farm, Richmond, Virginia. In the background: Mr. and Mrs. William Wachtel, Big Prairie, Ohio and Mrs. and Mr. John D. Ayars, Mechanicsburg, Ohio, purchasers; Bushy Park Farm Manager Don Alexander at the halter, and John Merryman and Barney Hornback in the box.*

Sivesind . . .

(Continued from page 154)

Guernsey judge at numerous shows and Dairy Shrine member, he served as Iowa GBA director or vice-president or president from 1970–1979 and chaired the Corn Belt Classic Sale in 1976 and 1977. At national level, this AGCC member worked on The AGCC Resolutions Committee in 1973, Nominating Committee in 1976, and National Heifer Sale Committee in 1974.

Frank's local activities, past and present, include Yalmona Presbyterian Church deacon and trustee; extension council; 4-H county committee leader, and dairy judging team coach; Farm Bureau member; and 4-H dairy county fair superintendent.

Frank married Carol in 1963. Their family of four – Danny, 16; Lori, 15; Mary, 13; and Peggy, 12 – are all active in the Guernsey operation as well as 4-H, school, and church. All four have Guernseys of their own.

Quail Acres Dispersal

By Jack R. Nitz

QUAIL ACRES registered and grade Guernseys owned by Mr. and Mrs. Tom White, Jr., were dispersed September 29, 1979 at the farm, Falls City, Nebraska. The sale grossed $40,610 and the 19 registered and provisionally registered Guernseys totaled $24,740 for an average of $1,302.10.

A pair of full sisters by Quail Acres E ANDREW tied for top of the sale purchased by high buyers Carl and Jennifer Wollard, Udall, Kans., at $1,550 each. Quail Acres A Clarice, a just fresh three-year-old was milking 50 pounds, and Quail Acres A Cassie, a four-year-old was due in October to Housleys Dari FAYVOR, 6/79 USDA PD +679M, +33F, +82$, 99% Rpt.; PDT +4.05, 98%; PTI +246, 98%. Wollards purchased six head for a total of $8,275. Buyers were present from the states of Colorado, Kansas, Nebraska and Texas.

Sale manager and auctioneer Jack R. Nitz, Fremont, Nebr., was assisted by ringmen Joe Sanderson, Colon, Nebr., and Ken Barnett, Effingham, Kansas. Delores and Frances Nitz handled the clerking.

Following is a list of animals selling in the top half price range:

Larry L. Barker, Henderson, Colo.	
Quail Acres Zebra	$1,385
Paul Davis, Prairie View, Kans.	
Quail Acres A June Bug	1,410
Brit Dickerson, Wylie, Texas	
Quail Acres A Janice	1,400
Ross Hermsmeyer, Johnstown, Nebr.	
Quail Acres P Clara	1,500
Carl & Jennifer Wollard, Udall, Kans.	
Quail Acres P June	1,400
Quail Acres A Cassie	1,550
Quail Acres P Cassie	1,350
Quail Acres A Clarice	1,550
Quail Acres A Candy	1,375
Arlo & Barbara J. Wusk, Sterling, Nebr.	
Quail Acres A Judy	1,385

Golden Gusher Dispersal

By Robert E. Jones

MONDAY, OCTOBER 29, 1979, dawned bright and crisp at Kirklin, Ind., and considering the fine weather, a surprisingly good crowd was ready at 10 a.m. for the action to begin. The Golden Gusher Dispersal started right on time, and proceeded through 216 animals, to finish shortly after 4 p.m. The bidding was lively and all animals born before January 1, 1979 were sold with 195 purebreds totaling $152,930, averaging $784.25 each, and 21 grades bringing $13,370, an average of $636.66. Cattle were purchased by 39 buyers from eight states. The Golden Gusher herd, a three-year-old combination of Normandy Farm and Hershman Farm Guernsey herds, was dispersed due to the dissolution of the partnership.

Two animals tied for top dollar honors at $1,900. Hershmans For Beulah, a three-year-old cow due in ten days and a daughter of Grain Meadow D FORTUNE, 6/79 USDA PD +569M, +13F, +50$, 96% Rpt.; PDT +.90, 96%; PTI +106, 96%, was chosen by Arrowhead Ranch, Coal Valley, Illinois. Her dam, Hershmans Beth has three records up to 4-01, 10,840, 534, 305–2x DHI. Arrowhead also purchased Normandy Rose Dutchy, a five-year-old cow due in less than a week. She was sired by McDonalds ROSE NOBLE, 6/79 USDA PD +698M, +22F, +69$, 33% Rpt.; PTI +141, 25%, and out of Normandy Dutchess (VG) 5-01, 13,340, 685, 305–2x DHIR. Second high animal at $1,750 was Golden Gusher Fargos Virtue, a bred heifer due in April, a daughter of Lyrene FARGO, 6/79 USDA PD +788M, +21F, +74$, 91% Rpt.; PDT +1.46, 86%; PTI +165, 90%, and out of Normandy Virtue (VG) with 5-02, 18,820, 858, 305–2x DHIR. "Fargos Virtue" took a short trip to her new home at Corner Grove Farms, Inc., owned by Bayard Shumate and Marcus Witham and Family, Lebanon, Indiana. Third high animal was Golden Gusher DM Tuff, a fresh three-year-old daughter of Normandy DARIMAKER and Normandy Tuff, 2-00, 11,020, 506, 305–2x DHIR. She sold to Leslie Wible and Family, Sullivan, Ind., for $1,700.

High buyer of the sale was Arrowhead Ranch, selecting 34 head, including five grades, for $32,705. Vandale Farms, owned by Hollis Vanderl ɔlk and Sons, Dorr, Mich., took home 32 head, including three grades, for $17,125 to be second high buyer. Third high was Corner Grove Farms, purchasing 18 head for $11,375.

Sale was managed by The American Guernsey Cattle Club. The well-tuned sale crew of Ballard Bennett, Bob McLaughlin, Ed Wright, and Bob Jones, worked at the farm for several days before the sale. A crew of Purdue University students handled the clipping and grooming chores, and also helped "shuffle" cattle on sale day. Les Peckham and Max Dawdy arrived on the weekend to complete the AGCC crew. Auctioneers were Mervel Leffler, Marion, and Gary Estes, Ozark, Missouri. Donald Burton, Eagle, Wis., served as ringman in addition to the AGCC staff. Clerks were Mrs. Ed Wright, Mrs. Ballard Bennett and Mrs. Robert Jones.

Following is a list of animals selling in the top half price range:

Ralph E. Alvert & Family, Carlyle, Ill.	
Normandy Saffe	$ 800
Hershmans For Cora	1,000
Normandy DM Moondust	925
Normandy DM Bess	1,125
Arrowhead Ranch, Coal Valley, Ill.	
Golden Gusher Choice Tonya	1,450
Normandy Addie	975
Golden Gusher Ritzy Rita	1,600
Golden Gusher Belva	1,025
Golden Gusher CS Nedra	925
Golden Gusher C Becky	1,375
Golden Gusher Edna	850
Golden Gusher DH Fanny	975
Golden Gusher HB Della	950
Golden Gusher Dukes Betty	1,300
Normandy Watcher	1,050
Normandy Watchit	750
Hershmans D Bridget	1,425
Golden Gusher C Cobie	975
Hershmans For Beulah	1,900
Hershmans F Lucy	1,650
Golden Gusher C Melanie	1,150
Normandy Rose Dutchy	1,900
Daniel W. Baker & Family, Middletown, Ind.	
Normandy CB Nora	1,625
William Bunyard, Connersville, Ind.	
Burk Barton N Lollipop	900
Dallas Conder, Stanford, Ind.	
Burk Barton Choice Belinda	1,175
Maurice De Groot, Rosedale, Wis.	
Normandy Annie	1,300
Normandy Princes Twila	800
Robert Denny & Sons, Pekin, Ind.	
Normandy Berta	1,275

Daniel Dues, Coldwater, Ohio
Golden Gusher DM Tina 1,275
Golden Gusher Thaldora 900
Richard Germann, Bremen, Ind.
Normandy DM Thing 850
Burk Barton Robert Naomi 800
Golden Gusher Barbie 825
James Halbert & Family, Decatur, Texas
Normandy Gaylord Gladys 1,225
Normandy Ritzy 950
Normandy Rose Ritzy 1,375
Burk Barton L Polly 1,025
Burk Barton T Dede 1,225
Normandy DM Peach 850
Golden Gusher Choice Flora 1,300
Normandy DM Nina 750
Golden Gusher E Nila 1,000
Larry McCroskey, Ward, Ariz.
Golden Gusher Rose 1,050
Joel Mergler, Versailles, Ohio
Burk Barton Chief Alisa 825
Metzger Farms, Inc., Claypool, Ind.
Normandy A Toot 1,050
Royal Crest Bernice 1,200
Golden Gusher TR Leona 750
Normandy DM D Verta 1,600
Julius Mithoefer & Family, New Palestine, Ind.
Normandy Apple 875
Clifford Parker & Family, Franklin, Ind.
Golden Gusher SR Neva 1,250
Hershmans HB Alice 800
Burk Barton L Annette 900
Golden Gusher Maverine 1,200
James Parsons & Family, Marion, Ind.
Normandy Tat 950
Burk Barton L Alicia 750
Normandy DM Tink 900
Robert Pegg, Bloomfield, Ind.
Hershmans KCB April 850
Wayne Ping, Rushville, Ind.
Normandy Roxy 750
Rex Pruitt, Franklin, Ind.
Golden Gusher Burel 1,000
Doug & Rick Sanborn, Manitou Beach, Mich.
Golden Gusher Beauty Hi 950
Golden Gusher Norma 925
Golden Gusher Eleanor 1,150
Bayard Shumate & Marcus Witham & Family, Lebanon, Ind.
Golden Gusher Roberta 850
Golden Gusher DE Beth 750
Golden Gusher Fargos Virtue ... 1,750
Gene & Terrell Sickels & Families, Winchester, Ind.
Golden Gusher DM Trish 800
Burk Barton TH Irene 1,100
Larry J. Steed, Portland, Ind.
Normandy Rose Fluff 1,000
Vandale Farms, Dorr, Mich.
Golden Gusher HB Noblene 850
Mrs. M. L. Weldy, Goshen, Ind.
Normandy DM Adel 875
Leslie Wible & Family, Sullivan, Ind.
Golden Gusher DM Tuff 1,700
Normandy Rose Trivet 1,800
Golden Gusher Carnation 1,500
Chester & Barbara Williams, Waukesha, Wis.
Golden Gusher Honor Teresa 850
Golden Gusher DK Tessie 775
Golden Gusher Honor Carol 825
Hershmans Charlene 1,000
Golden Gusher Scarlet 950
Golden Gusher Fargo Neddie 850
Golden Gusher Treble 950
Golden Gusher DM Marcy 950
Golden Gusher Honor Rangel ... 775
Robert Woodman, Janesville, Wis.
Normandy Rose Taffeta 1,000
Normandy Rose Neva 1,400

SUPPORT
MARCH OF DIMES

Peck's Guernsey Dispersal

By Robert E. Jones

Summary

No. Head	Total	Average
81 Females (5 calves under 3 mos. s.w.d.)	$69,625	$859.56
	3,400	680.00
1 Bull	240	240.00
82	$73,265	$893.47

THE PECK Guernsey herd, owned by Oscar, Marion, and Cathy Behling, was dispersed on Saturday, November 10, 1979 at the farm near St. Charles, Illinois. The sale grossed $73,265, or figuring five animals under three months of age as selling with dam, an average of $893.47. Mrs. Behling and daughters, Carol and Cathy, had kept the herd going for several years by themselves, as Mr. Behling is confined to a wheelchair. The bidding was brisk as the 87 head were sold in about three hours.

Top of the sale was Pecks Leaders Parisian, a Very Good (85) daughter of Pecks HORNETS LEADER, with 2-05, 10,280, 485, 305–2x DHI. She sold for $2,500 to Maurice Lipply, Silver Lake, Ind., with Wild Rose Farm, St. Charles, Ill., contending. Second high animal was Pecks Magicians Paula, a Very Good daughter of Pecks Friars MAGICIAN, selling for $2,100 to James Behling, Mukwonago, Wisconsin. Contending bidder was Maurice Lipply. Three animals tied for third high, each selling for $1,600. They were a Boulder View Dukes STATESMAN daughter, Pecks Statesmans Sherry, selling to Myron Erdman, Chenoa, Ill.; Pecks Monarchs Pozy with 2-04, 12,250, 478, 360–2x DHI, purchased by Robert Cashmer & Sons, Helenville, Wis.; and Pecks Magicians Willie, another Very Good daughter of MAGICIAN selected by Walter Rankin, Atlanta, Illinois.

High buyer for the day was Maurice Lipply, selecting nine head for $12,600. Second high buyer was Allen Behrens, Lowden, Iowa selecting 10 head for $7,650.

Sale was managed by The American Guernsey Cattle Club. Robert Jones, Rossville, Ind., read pedigrees while Mervel Leffler, Marion, Ind., cried the sale. Larry Mohr, Normal, Ill., and Donald Burton, Eagle, Wis., worked the ring, and Mrs. Robert Jones and Mrs. Larry Mohr clerked.

Following is a list of animals selling in the top half price range:

Karen & James Behling, Mukwonago, Wis.
Pecks Magicians Paula $2,100
Allen Behrens, Lowden, Iowa
Pecks Hornets Quivene 1,150
Pecks Hornets Rivene 1,025
Pecks Magicians Stephany 875
Pecks Magicians Ronnie 900
Robert Cashmer & Sons, Helenville, Wis.
Pecks Monarchs Pozy 1,600
Pecks Magicians Ridette 1,250
W. Stanley Davis, Marshall, Ill.
Pecks Magicians Pansy 975
Myron Erdman, Chenoa, Ill.
Pecks Statesmans Sherry 1,600
Pecks Statesmans Spunky 900
Marvin Fansher, Roselle, Ill.
Pecks Deacons Trilby 1,200
Pecks Deacons Tina 1,300
Harold & Lonnie Grove, Carlock, Ill.
Pecks Owens Shirley 925
Pecks Statesmans Roxetta 1,100
Elmer E. Harris, Chetek, Wis.
Pecks Sergeants Royalty 1,100
Pecks Statesmans Stamp 750
Pecks Magicians Sungold 1,100
David Kipp, North Prairie, Wis.
Pecks Statesmans Tessie 1,100
Lyle C. Koppen, Huntley, Ill.
Pecks Statesmans Rozy 1,375
Maurice Lipply, Silver Lake, Ind.
Pecks Princes Reggie 1,350
Pecks Magicians Nozy 925
Pecks Hornets Olette 1,500
Pecks Leaders Parisian 2,500
Pecks Statesmans Tondie 1,300
Pecks Magicians Rebecca 1,400
Pecks Magicians Rosebud 1,500
Pecks Owens Rythem 1,550
Richard & Gregory Muehling, Cissna Park, Ill.
Pecks Deacons Ada 950
Pecks Deacons Andrea 1,500
Pecks Deacons Angie 750
Mike Olsen, Maple Park, Ill.
Pecks Hornets Ruby 775
Pecks Statesmans Shrimp 750
Norman & Tony Preusser, Friedheim, Mo.
Pecks Statesmans Toni 800
Walter Rankin, Atlanta, Ill.
Pecks Statesmans Teresa 800
Pecks Magicians Willie 1,600
Pecks Magicians Quaphelia 775
Paul Ristow, Jr., Cissna Park, Ill.
Pecks Magicians Panella 1,150
William R. Summers, Lagro, Ind.
Pecks Hornets Rilla 925
Wild Rose Farm, St. Charles, Ill.
Pecks Deacons Tonya 1,275
Pecks Statesmans Ronessa 900
August Zirbel, Bristol, Wis.
Pecks Merry Loyalty 850

Chat . . .

ONLY TWO cows were left, when . . . a big cake in the form of a Champion Blue Ribbon was presented to Les Peckham by Mrs. Ray Schumacher, Zwingle, Iowa. Iowa District 2 stopped the Don Graver Sale on November 17, 1979 to celebrate Les' "39th" birthday. This special moment ended with the Happy Birthday song. Plus Graver's sale at Greeley, Iowa topped the day at a $1,351.11 average.

EFFECTIVE January 1, 1980, George W. Thatcher, Gladys Thatcher, Glade Fife and Theone Fife have sold their interest in Thatcher's Dairy, Albuquerque, N. Mex., to Eloy and Eileen Maes. The Maes' will be operating the dairy under a license to use the Thatcher's Dairy trade name.

Graver Guernsey Sale

By Leslie Peckham

ONE OF IOWA'S top producing, quality Guernsey herds sold November 17, 1979 at the farm of Donald Graver, Greeley, owner and operator of the herd. Enthusiastic Guernsey man, Mr. Graver sold only his milking herd and bred heifers, keeping the younger cattle to build a future fawn-and-white herd.

Graver Guernseys started in 1967 when Don was employed at Suneslope Guernsey Farm, Ames, Iowa owned by his friend Allan Bentley. While there he purchased Al's father O. R. Bentley's share of the herd, and operated as a partnership until 1975. At that time he set up a dairy at Greeley. His previous employment also included Royal Breed work at Rosewood Farm, Roselle, Ill., and Ridgeview Guernsey Farm, La Crosse, Wisconsin. Plus Suneslope Farms, the foundation for Graver's Guernseys, have won more Gold Star Herd awards than any other United States herd.

A fine crowd from Illinois and Wisconsin besides the many Iowans kept the bidding alive. The 45 head of Guernseys sold for $60,800, averaging $1,351.11; 37 cows averaged $1,400 and the remaining eight bred heifers averaged $1,125. Ten head sold for $1,500 and over.

Top cow was Suneslope Duke Enid (VG–86), a flashy, tall, strong Lyrene Prince DUKE four-year-old selling for $3,500 to young Guernsey enthusiast Timothy E. Griswold, Ixonia, Wis., son of Tom and Elaine Griswold. "Enid" joins her full sister "Duchess" (VG–85) at Griswold Dairy. This pair made up the first prize produce of dam at 1979 Wisconsin State Fair. "Enid" was just bred to Maurana Wis TELESTAR, 6/79 USDA PD +1339M, +64F, +161$, 87% Rpt.; PDT +1.85, 76%; PTI +346, 84%, and has two records including 2-00, 12,530, 591, 305–2x DHIR. Her 1977 Gold Star Dam Suneslope Div Enny (VG) with seven lactations totaling 111,700M, 4926F, sold the same day for $1,475 at 10 years of age. Contending bidder on "Enid" was William Vilter & Son, Hartland, Wisconsin.

Second high cow was five-year-old Suneslope Dutchess Eliza, another DUKE daughter selling for $3,250 to David P. Burkhart, Decorah, Iowa. "Eliza" has three records including 3-02, 12,180, 547, 305–2x DHIR, and is due in February to Housleys Dari FAYVOR, 6/79 USDA PD +679M, +33F, +82$, 99% Rpt.; PDT +4.05, 98%; PTI +246, 98%. Her 1973 Gold Star Dam Suneslope Hal Elsa (VG) has an 8/76 USDA: 6 recs. avg. 17,822M, 838F, COW INDEX +819M, +38F, +97$, 45% Rpt.

Third high purchase was Suneslope Deac Donelle (VG), another high producing five-year-old, due to TELESTAR, with 5/79 USDA: 5 recs. avg. 15,470M, 633F, COW INDEX +777M, +22F, +74$, 37% Rpt. A daughter of Suneslope PRINCE DEACON, 6/79 USDA PD +761M, +25F, +77$, 67% Rpt.; PDT +.59, 57%; PTI +151, 64%, "Donelle" sold to Kurt Monson, Richland Center, Wis., for $2,775.

High buyer was David P. Burkhart taking six head for $11,315. Brothers Ronald and Marty Jones from the same farm in Cazenovia, Wis., purchased four head including one grade for a total of $5,300, and John Rowl, New London, Wis., purchased four head at $5,125.

The American Guernsey Cattle Club managed the sale under Field Representative Les Peckham's direction. Auctioneer was R. Douglas Wilson, Shawano, Wisconsin. AGCC President Russell J. Wirt, Lewiston, Minn., read pedigrees, and Shasta Moon, Fennimore, Wis., and R. D. Wilson, St. Charles, Iowa pulled bids from ringside. Clerks were Mrs. Rose Feldmann, Hopkinton, Iowa and Mrs. Donald Eilers, Scotch Grove, Iowa while Iowa Guernsey Princess Monica Streeper, Onslow, ran slips. National Guernsey Queen Jerrilyn Carlson assisted with marking prices and contending bidders. Mrs. Feldmann and Queen Carlson did an excellent job on preparations prior to the sale.

Following is a list of animals selling in the top half price range:

Paul Barth, Belmont, Wis.
- Suneslope Duchess Lucinda $1,150

Allan Bentley & Family, Ames, Iowa
- D G Dividend Bamboozle 1,425

David P. Burkhart, Decorah, Iowa
- Suneslope Div Enny 1,475
- D G Fayvorite Fireball 1,400
- Suneslope Dutchess Eliza 3,250
- Suneslope Dutchess Dee 1,400
- D G Top Hornet Dotty 1,600
- D G Dividend Nyla 2,200

Kenneth & Judy Clements, Stoddard, Wis.
- D G Du Barry Joyce 1,550

Dick & Irene Griebel, Dyersville, Iowa
- D G Du Barry Elfin 1,200

Timothy E. Griswold, Ixonia, Wis.
- Suneslope Duke Enid 3,500

Ronald Jones, Cazenovia, Wis.
- Suneslope Quantitys Equality ... 1,975

Menno Miller, Wellman, Iowa
- D G Du Barry Fanny 1,200

Kurt Monson, Richland Center, Wis.
- Suneslope Dave Emeline 1,625
- Suneslope Deac Donelle 2,775

John Rowl, New London, Wis.
- D G Dilly Gertrude 1,750
- Morans Du Barry Lisa 1,175

Richard Sampson, Colesburg, Iowa
- Suneslope Dutchess Epal 1,900

Mr. & Mrs. Kenneth Sorgenfrey, Stockton, Iowa
- D G Dilly Adorable 1,125

Madonna Troester, Elkader, Iowa
- D G Holli Forget Me Not 2,100

Eugene & Joyce Van Denberghe, Stockton, Iowa
- D G Holli Zeider Zee Petunia 1,150

Wapsi Acres, C/O Todd Larssen, Long Grove, Iowa
- D G Fayvorite Elva 1,350

Walter P. Westhoff, Earlville, Iowa
- D G Quantitys Equal Rights 1,125

Chat . . .

1977 IOWA Guernsey Princess Lois (Rauch) Humpal and her husband Dean announce the arrival of their new princess, Chanda Marie, born December 16, 1979. Weighing 6 lbs. 14 oz., Chanda joins the Humpal family on their farm near Ridgeway, Iowa.

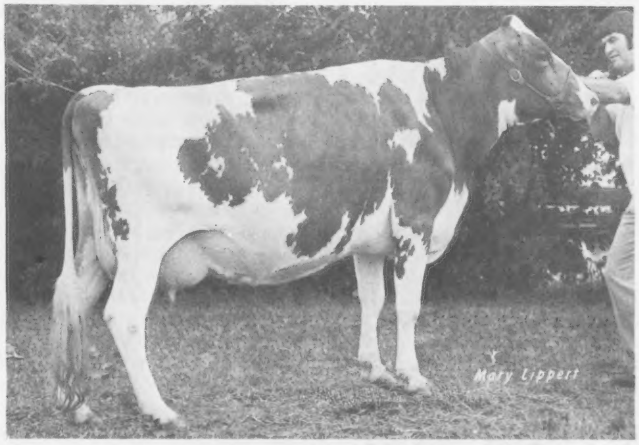

Suneslope Duke Enid, top animal in Graver Guernsey Sale at $3,500, purchased by Timothy E. Griswold, Ixonia, Wisconsin.

Royal Canadian Guernsey Sale

By Don MacKenzie

Summary

No. Head	Total	Average
17 Females	$36,200	$2,129.41
(1 calf under 3 mos. s.w.d.)	400	400.00
17	$36,600	$2,152.94

FOLLOWING THE showing of the Guernsey classes at the Royal Winter Fair, Toronto, Ont., November 14, 1979 the sale was held in the small judging ring at 5:00 p.m., which made it more convenient for Guernsey breeders to attend. Seventeen head sold for a total of $36,000 averaging $2,152.94, which were for the most part calves and younger stock.

Sale was managed by the Canadian Guernsey Breeders' Association, Guelph, Ontario. Association Secretary-Manager Don MacKenzie introduced the auctioneer, Merv Scott, Mount Elgin, Ont., and Allan Royce, Listowel, Ont., pedigree man. Stan Marshall, Malcolm MacGregor and Don MacKenzie were the ringmen. Marlene Lawrie Guernsey office secretary, clerked the sale, and 1979 Ontario Guernsey Queen Nora Lowden, Mount Hope, passed sale slips.

Highest selling animal was Rennwood Kings Billy Jane, classified Excellent, with 2yrs., 9141, 440, 305 ROP, sired by Mar Mel Wildas Champion King (Ex.) and out of Billys Jane, Very Good. "Jane" was consigned by Sutcliffe Enterprises, Cobourg, and purchased by Robert Holliday, Blackstock, at $3,400.

Second highest selling animal was a Housleys Dari FAYVOR daughter, Bydale Ruby, classified Very Good as a two-year-old with 2yrs., 8604, 376, 305 ROP, and just fresh again as a two-year-old. She sold for $3,150 to J.H. Crang, Newmarket, Ontario. Her three-day-old heifer calf by TELESTAR sold for $400 to Eby Lawn Farms, Listowel. "Ruby" and her calf were consigned by Bydale Guernsey Farms, Foxwarren, Manitoba.

Selling for $3,100 was Cliftondale Milkboys Heida, a daughter of Ivanbar S G Milkboy, classified Very Good as a two-year-old with 2yrs., 10,065, 521, 305 ROP, purchased by Orville Fried, Plattsville, who also took Rennwood P L Fancy, 2yrs., 10,820, 469, 305 ROP, consigned by Mark Graham, Blackstock, for $2,900. "Fancy" is a P LEADER daughter out of the Excellent Martina Champions Nancy. A Dari FAYVOR junior heifer calf, Stuartmere Fayvors Nancy, consigned by Paul Stuart, Princeton, Ont., sold for $2,600 to Tannery Hill Farms, King, Ontario.

Following is a list of animals selling in the top half price range:

J.H. Crang, Newmarket, Ont.	
Bydale Ruby	$3,150
Ken A. Forster, Lynden, Ont.	
Stuartmere Fayvors Floret	2,000
Orville Fried, Plattsville, Ont.	
Rennwood P L Fancy	2,900
Cliftondale Milkboys Heida	3,100
Robert Holliday, Blackstock, Ont.	
Rennwood King Billy Jane	3,400
David Larmer, Blackstock, Ont.	
Callumlea Destiny Jill	2,200
Paul Stuart, Princeton, Ont.	
Tannery Hill Commands Katie	2,250
Tannery Hill Farms, King, Ont.	
Stuartmere Fayvors Nancy	2,600

Bydale Ruby, second high animal at the 1979 Royal Canadian Guernsey Sale at $3,150, consigned by Bydale Guernsey Farm, Foxwarren, Manitoba and purchased by J.H. Crang, Newmarket, Ontario.

SCHEDULE OF FEES

Effective January 1, 1980

By action of the Board of Directors at the November 6 & 7, 1979 meeting, certain fee adjustments were made to be effective for the 1980 calendar year. The adjustments are in line with a position taken by the Board that inflationary pressures on the cost of services must be recognized and realistic fee adjustments made accordingly.

The following fees became effective January 1, 1980:

Registration Fees*

Females	Member	Non Member
under 8 months	$ 8.00	$ 9.00
8 to 12 months	$10.00	$11.00
12 to 24 months	$19.00	$20.00
over 24 months	$27.00	$28.00

*** Registry fees for bulls are double those for females in each age group**

Transfer Fees

Male or Female	Member	Non Member
within 90 days of sale	$8.00	$8.00
after 90 days of sale	$9.50	$9.50
Transfer within family	$4.00	$4.00

Performance

Type Classification	$5.50/animal
DHIR	$3.50/animal
TPE	$6.00/animal

MEETINGS & SHOWS

Oregon Annual Meeting

By Hans Leuthold

A SMALL group of Oregon Guernsey breeders attended the annual meeting at Salem, December 1, 1979. Meeting was highlighted by a Guernsey youth contest for a donation calf award judged by Mike Gamroft, Marion County Extension agent, and Francis Hertel, Cornelius, Pacific Northwest GBA treasurer. Eight young people entered and Kathy Layton, Sandy, Ore., was the winner.

The group enjoyed a potluck luncheon. Plans were made to hold the annual picnic, and Solon Spencer invited Guernsey breeders to come to the Spencer Farm, Gresham.

Lifetime Production Trophy winners were: Maple Brooks Betty Bo, 12 lactations, 193,710M, 7,565F, bred and owned by Mr. & Mrs. Richard Boeckman, Wilsonville, first; Vanher May Rose Satin, 115,943M, 5,649F, bred by Francis Hertel, Cornelius, and owned by Charles Hertel, Forest Grove, second. The Ray Orisio Trophy for highest 305-day record went to Abiqua Acres Fond Bernie with 5-08, 18,060, 758, bred and owned by Paul Mann, Silverton.

Officers elected for 1980 are Mike Jansen, Forest Grove, president; Dr. Carl Aschoff, Boring, vice-president, and Barbara Mann, recent bride of Guernsey breeder Alan Mann, Silverton, secretary-treasurer.

Oregon Guernsey Queen Carolyn Jansen, Forest Grove, was in attendance. Some financial support was given so that Carolyn could attend the National Annual Meeting in Rochester, Minn., in May 1980.

Oregon PDCA Annual Meeting

By Hans Leuthold

THE 1979 MEETING opened with committee meetings. Fairs and Special Events Committee had several resolutions that were adopted by the general assembly at the banquet session which was attended by about 40 people. Resolutions adopted included the PDCA Code of Ethics for Showing and Fitting Cattle be strictly enforced at Oregon fairs. Pedigree information for heifers in the spring and fall sales are to be verified by the national breed office with stricter guidelines being used for selection of heifers. Plus the sales should be conducted exactly as the "Conditions of Sale" reads. Judging school again should be sponsored, and 4-H judging team sponsored for national contest.

New officers elected were: President, Holstein breeder Don Keifer, St. Paul; Vice-President, Richard Hughes, Jersey breeder, Halsey; and Secretary-Treasurer, Bill Williams, All West/Select Sires, Silverton.

Herb Coleman, retired Jersey breeder won the Distinguished Breeder Award.

Northwest Guernsey Milk Co-op Annual Meeting

By Hans Leuthold

GOOD WEATHER brought a fine turnout of about 80 people to the Co-op's annual meeting held at Holiday Inn, Bellingham, Wash., at noon on December 8, 1979. President Joe Damon, Far West Farm, Bow, Wash., presided at the head table and the meeting.

Andy Vandermuellen, manager of the marketing co-op, reported Guernsey production up 17 percent, while total Puget Sound order market was up five percent. Guernsey producers will enjoy a 13-cent per cwt. net return at year end, plus an average of 29 cents monthly. After January 1980, plans are to be in a cut-wrap cheese operation. Co-op's first priority is a continued policy of marketing milk for most profitable net return.

Washington Guernsey Princess Jeanette Egbert, Emrl Farm, Bow, was introduced and she presented quality awards to Franz Vandergriend, Lynden, Wash., and Jay Lancaster, Ferndale, Wash., among others. AGCC Fieldman Hans Leuthold made some comparisons with his co-op at Tillamook, Oregon. He stated that Northwest Guernsey Co-op had a very high return for the eight years they have been in business. Garner Ekstran, Bow, was elected to the Board to succeed himself. Lewis Van Mersbergen, Lynden, replaced his brother Marvin who chose not to consider reelection. Joe Damon was reelected president, and Lewis Van Mersbergen, vice-president.

Idaho Annual Meeting

By Hans Leuthold

IDAHO GUERNSEY breeders annual meeting was held at Maudie Olson Restaurant, Payette, December 19, 1979. Ed Fiez, State Dairy Extension specialist, submitted several ideas to help promote Guernseys in Idaho. Ray West, former National Fieldman and later Executive-Secretary of Idaho Dairy Commission was introduced. Mrs. Marian Golden, one of the old-time Guernsey breeders from Boise, Idaho read some notes from the organizational meeting of Idaho GBA held December 19, 1931.

President Melvin Needs, Westlynn Farm, Fruitland, presided at the business meeting. Mel is associated with Joe and Donna Pritzl at Westlynn. Secretary-Treasurer Dick Baker, Shadylawn Farm, Homedale, read the minutes of the 1978 meeting and submitted the financial report.

Plans were discussed for the Pacific Northwest Youth trip which will involve the Idaho area. An invitation was extended to host the inter-breed judges conference for 1980 in Idaho. It was noted that the Idaho Futurity held at State Guernsey Show needs more participation and interest. Plans were made to require nominations for calves, yearlings, and two-year-olds. New base dates for approved shows were announced. Discussion came up about a possible high-protein milk pool.

AGCC Fieldman Hans Leuthold explained some of the major changes in the Classification program. Judge nominees for the State Show at New Plymouth were picked. Production awards will be emphasized to 100,000 pounds milk lifetime production.

The current officers were reelected to serve in 1980: Mel Needs, president; Dale Lacrone, New Plymouth, vice-president, and Dick Baker, secretary-treasurer.

Colorado Annual Meeting

By Michael J. Brown

COLORADO GUERNSEY Cattle Club Annual Meeting was held at the Rinn Church in Longmont, December 3, 1979 with 48 members and guests attending. A delicious chicken dinner was served by the ladies of the church.

President Dean Forsyth, Longmont, called the meeting to order and AGCC Field Representative Peter Giacomini gave an informative report on the Club activities. Dawson Jordan, CSU Extension dairy specialist updated the progress of CSU Dairy, and the heifer donation program. CSU student Lisa Costello talked about CSU's Dairy

Judging team, and a slide presentation was given by Bob Leichliter, Longmont, on several county, state and national shows attended by various members.

The 1979 Colorado Guernsey Princess, Marsha Wetterich, Cedaredge, was thanked for her outstanding representation and support of the Colorado Guernsey Cattle Club. The 1980 Princess will be Sharon Sanford of Berthoud.

Colorado Guernsey Cattle Club voted to expand its organization to include other states along the Rocky Mountain Range. It will now be known as the Rocky Mountain Guernsey Breeders' Association and will include the states of Montana, Wyoming, Utah, New Mexico as well as Colorado. Officers elected for 1980 were: President, Dean Forsyth; Vice-President, Ralph Handley, Veguita, N. Mex., and Secretary-Treasurer, Mike Browne, Berthoud.

Mr. and Mrs. Wallace Kaufman and son Kim, Melodie Lane Farm, LaSalle, were the winners of the Carbone Trophy.

Outstanding Achievements in The Keystone State

Excerpts from Farmshine Newspaper, Manheim, Penn., Dec. 9, 1979

LANCASTER COUNTY Guernsey breeders in Penn. gathered on December 9th to review their own achievements and pay recognition to those who turned in outstanding performances.

Award Winners in the County

Fred Crider, Nottingham was saluted for having the highest-producing two-year and four-year-old Guernseys in the county. His two-year-old produced 15,965M and 803F in 1979 while the older cow pumped out 20,032M and 837F. Crider commented, "It's always been one of my dreams to have a Guernsey give 20,000 pounds of milk." He now has two! This southern Lancaster County dairyman also was cited for increasing 1954 pounds of milk per cow in 1979, compared to his 1978 DHIA production.

Raymond and Peter Witmer, Willow Street, recorded the biggest jump in butterfat. The 65-pound increase per cow also was the highest in the state.

Honors for highest county milk production went to the K. D. Linde family, Oxford with 46 cows averaging 14,126M and 658F. Also, Lindes owned the top milk producing aged cow at 17,053M.

Highest individual butterfat producer among three-year-olds was 784F from Melvin Breneman's herd at Strasburg. High mark in three-year-old milk went to Francis Kirk, Peach Bottom, with 16,863M. Plus his aged cow completed the top butterfat record, 799F, in her class.

Royal Winter Fair

Toronto, Ontario, Canada

November 14, 1979

Judge: Malcolm MacGregor

125 Head Shown

CHAMPION BULL
Queenholm T H Master, Lloyd & Betty Balsdon, Queensville, Ont.

RESERVE CHAMPION BULL
Tannery Hill Edmunds Klondike, Tannery Hill Farm, King, Ont.

GRAND CHAMPION FEMALE
Grandview Admirals Flower, Bruce Telfer, Paris, Ont.

RESERVE GRAND CHAMPION FEMALE
Comer S G Ella, Ivor Williams, Kars, Ont.

JUNIOR CHAMPION FEMALE
Queenholm Alstars Lucy, Lloyd & Betty Balsdon

RESERVE JUNIOR CHAMPION FEMALE
Eby Manor Alstars Jay, Eby Manor Farms, Waterloo, Ont.

SENIOR CALF AND JUNIOR YEARLING BULL
Queenholm T H Master, Lloyd & Betty Balsdon

HEIFER CALF
Fra Hib Fayvors Flame, K.A. Forster, Lynden, Ont.

JUNIOR YEARLING HEIFER
Rothiemay Fayvors Raquel, Taylor Bros., Norton, N.B.

SENIOR YEARLING HEIFER
Queenholm Alstars Lucy, Lloyd & Betty Balsdon

COW, 2 YEARS AND UNDER 3
Jamaica T Aster, Ralph Larmer, Blackstock, Ont.

COW, 3 YEARS AND UNDER 4
Fra Hib T H Faith, K.A. Forster

3-YEAR-OLD PURINA STAKES CLASS

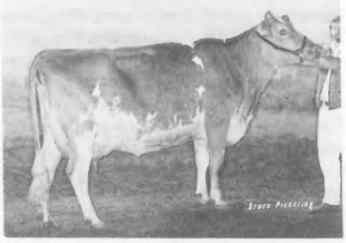

Fra Hib T H Faith, K.A. Forster

COW, 4 YEARS AND UNDER 5
Grandview Admirals Flower, Bruce Telfer

AGED COW
Comer S G Ella, Ivor Williams

BEST UDDERED COW
Comer S G Ella, Ivor Williams

BREEDERS HERD
Jamaica Farms, Newmarket, Ont.

JUNIOR HERD
Lloyd & Betty Balsdon

JUNIOR SHOWMANSHIP
Paul Dunsmore, Midhurst, Ont.

PREMIER BREEDER
Lloyd & Betty Balsdon

PREMIER EXHIBITOR
Sutcliffe Enterprises, Cobourg, Ont.

1979 Louisiana State Fair Dairy Show

Shreveport, Louisiana

Judge: John W. McKitrick

GRAND CHAMPION
La Green Choice Avis, Sherry Smith, Tangipohoa Parish

RESERVE GRAND CHAMPION
Crescent Hill Farms Heidi, Lesley Ann Devillier, Evangeline Parish

JUNIOR CHAMPION
Lavon Farms S Nora, Donna Bacque, DeSoto Parish

RESERVE JUNIOR CHAMPION
Kleinpeter Farms For Alda, Randall Bacque, DeSoto Parish

Junior Show

Judge: Gerald T. Taylor

GRAND CHAMPION
Bellevue F D Poppy, Mark Soileau, Evangeline Parish

RESERVE GRAND CHAMPION
Crescent Hill Farms Heidi, Lesley Ann Devillier, Evangeline Parish

JUNIOR CHAMPION
Kleinpeter Farms K Ruth, Donna Bacque, DeSoto Parish

RESERVE JUNIOR CHAMPION
Lad Fayvor Bunny, Lesley Ann Devillier

BEST FITTED GUERNSEY
Lesley Ann Devillier

Louisiana State University 1979 Fall Dairy Show

Judge: Ray Spann

SENIOR AND GRAND CHAMPION FEMALE
Bellevue FD Poppy, Mark Soileau, Ville Platte

RESERVE SENIOR AND RESERVE GRAND CHAMPION
Quailes Crest Princes Rose, Wayne Bennett, Zachary

JUNIOR CHAMPION FEMALE
Cedar Ota DD B, Ebbie Pirie, Denham Springs

RESERVE JUNIOR CHAMPION FEMALE
Cedar Ota Kelly B, Ebbie Pirie

Sydney Royal Easter Show

New South Wales, Australia

April 1979

Judge: Merton B. Sowerby
Princeton, N. J.

CHAMPION BULL
Caronia Nance Squire, Meadow View Dairy Pty. Ltd., Menangle, NSW

RESERVE CHAMPION BULL
Glenhaven Duke, L. R. Sanderson

CHAMPION FEMALE
Tomargo Lady Lovelorn, Chesworth Partnership, Aberdeen, NSW

RESERVE CHAMPION FEMALE
Meadow View SG Rowena, Meadow View Dairy Pty. Ltd.

JUNIOR CHAMPION FEMALE
Minnesota Peerless Lovelace, A. G. and L. Chesworth, Leeton, NSW

RESERVE JUNIOR CHAMPION FEMALE
Minnesota Staff Cherry, A. G. and L. Chesworth

Central Washington State Fair Guernsey Show

By Ed Beetchenow

FLOYD SANDELL, Bellingham, Wash., judged the Guernsey Show at Yakima on October 1, 1979. Guernsey breeders making up the larger part of the show were from Valley Gem Farms, Arlington; Longmedo Farm, Deer Park; Russell Hurst Farm, Wapato; Golden Glen Farm, Mt. Vernon, and Beetchenow Farms, Monroe.

Premier breeder and exhibitor Beetchenow Farms showed the senior champion bull and the junior and senior champion females. Reserve grand champion female went to Longmedo Farm, and Golden Glen took reserve junior champion honors.

"*Lindenhof* —isms"

By K.D. (Dick) and Else Linde
R.D. 1, Oxford, PA 19363

Calcium makes your bones be strong,
While pills and powder may be wrong;
But milk two times for every day,
Sure puts you on the healthy way.

When the winter days are cold
Have a glass of Guernsey-gold,
Add some chocolate, steaming hot
It will help your mood a lot!

(Original jingles written daily by Lindes in their Guernsey milk barn.)

New Junior Members

THE FOLLOWING young Guernsey breeders have been accepted as Junior members of The American Guernsey Cattle Club:

COLORADO: Eric Dean Thayer, Route 2, Box 659, Broomfield, recommended by Joseph H. Thayer.

CONNECTICUT: Richard Y. Brock, 787 Ridge Road, Middletown, recommended by Richard H. Merritt.

KENTUCKY: Stephen Terhune, Route 8, Harrodsburg, recommended by Kenneth Penrod.

MARYLAND: Heather Frey, Route 3, Box 221, Smithsburg, recommended by Harry Frey.

NEW JERSEY: Virginia & James Howell, 35 N Main Street, Allentown, recommended by King & Queen Farm, Inc.; Marven Howell, 31 N Main Street, Allentown, recommended by King & Queen Farm. Inc.

SOUTH CAROLINA: Ginny Crowder, Route 1, Box 240 A, Hodges, recommended by Carrol Cubertson.

TEXAS: Kirsten L. Diggins, Route 3, Box 1010, Mesquite, recommended by Craig Rosenbaum; Shirley Kidd, Route 1, Eastland, recommended by Danny M. Lamberth; Chapman P. Traylor, Route 1, Box 1072, Wetmore, recommended by Rodger Welch; Jeanie Carroll Walraven, R. 2, Box 94, Plano, recommended by W. Lee Moore, Jr. (Lavon Farms).

WASHINGTON: Mary Burwash, Route 3, Box 40, Eatonville, recommended by LaDonna Summers; Zena M. Edwards, 894 S Bank Road, Oakville, recommended by Gloria E. Edwards.

WISCONSIN: Ricky Williams, R.R. 2, Box 115, La Farge, recommended by Kenneth Williams.

THE AMERICAN GUERNSEY CATTLE CLUB

PETERBOROUGH, NEW HAMPSHIRE 03458

REPORT OF OFFICIAL DHIR/TPE RECORDS

Herd Owner:

Code No.:

Date This Report:

NAME OF COW	REG. NO.	SIRE NO.	CALVED			ACTUAL RECORD						M.E. 305 - 2X		CODE
						AGE		DAYS	MILK	FAT	% FAT	MILK	FAT	
			MO	DA	YR	YRS.	MO.							

All official **DHIR** records are on file at AGCC.

If you are on DHI testing, please send in 305-day records or test sheets for advertising, pedigree, and sale catalog purposes.

DHI Test Sheets will be returned promptly.

Sire Use Update, 1979

By Max L. Dawdy

ANNUAL REVIEWS of sire use in the breed have been published since 1970 to focus attention on the influence of the genetic base of the breed that occurs through sire use.

The following review updates sire use for 1979 by identifying those sires with 50 or more offspring registered during the year as previous summaries have done. This represents 57.5% of the registrations in 1979 and encompasses the sires used heaviest, especially the sires of registered sons. This review encompasses sires of 77.7% of the males registered in 1979 and 56.6% of the females.

Chart A is an update of one year ago, showing the continuing trend in the distribution of registrations by level of Predicted Difference during the five most recent years, 1975–79. The use of sires with a USDA Sire Summary of +1000 PD Milk or more has increased over 620% in five years, and the use of sires of at least +500 PD Milk or more has more than doubled in the same period.

Equally important is the other side of the ledger, which shows a decline from 25.8% of the registrations to 5.2% for sires of less than +500 PD Milk. It is significant that total registrations in **each** of the three categories of less than +500 PD Milk have declined during every one of the last five years.

Table I and Chart B compare the trend in sire use since these reviews were started in 1970. As was started in 1978, a Pedigree Index has been calculated and is included for young sires which do not yet have USDA Sire Summaries.

Table II shows sire use in 1979 by sire identification arranged by groups for Predicted Difference for milk and ranked within these evaluation levels by Predicted Difference $$, using 6/79 USDA Sire Summary evaluations.

Special observation of the group of sires in the +1000 PD Milk range is in order, as this group increases the genetic base of our breed the most rapidly. There are thirteen sires represented in this group this year as compared with ten last year.

Sufficient young sires need to be sampled to insure adequate numbers of proven sires in this range in the future. At present only seven of the thirteen sires in the +1000 group are living and two of them are considered low volume semen producers.

One of the most important considerations is the PD $$ comparisons by sire groupings. The advantage of the group of sires of +1000 PD Milk or more is 2.5 times greater than the +500 PD sire group, for example. These comparisons by groups are worth noting as a comparison of potential return when it is considered the overhead cost of getting an offspring resulting from any one sire grouping into the milking line should be essentially the same.

Tables III and IV merely summarize the ten sires credited with the most sons and daughters registered in 1979.

The pendulum has clearly swung. Guernsey breeders have clearly demonstrated that when given a choice, they will choose the sires with the higher genetic evaluations. To guarantee continued improvement in the breed, the proper pedigreed young sires need to be selected and adequately sampled to insure a supply of proven sires for the future. This is a challenge every breeder should welcome.

Chart A

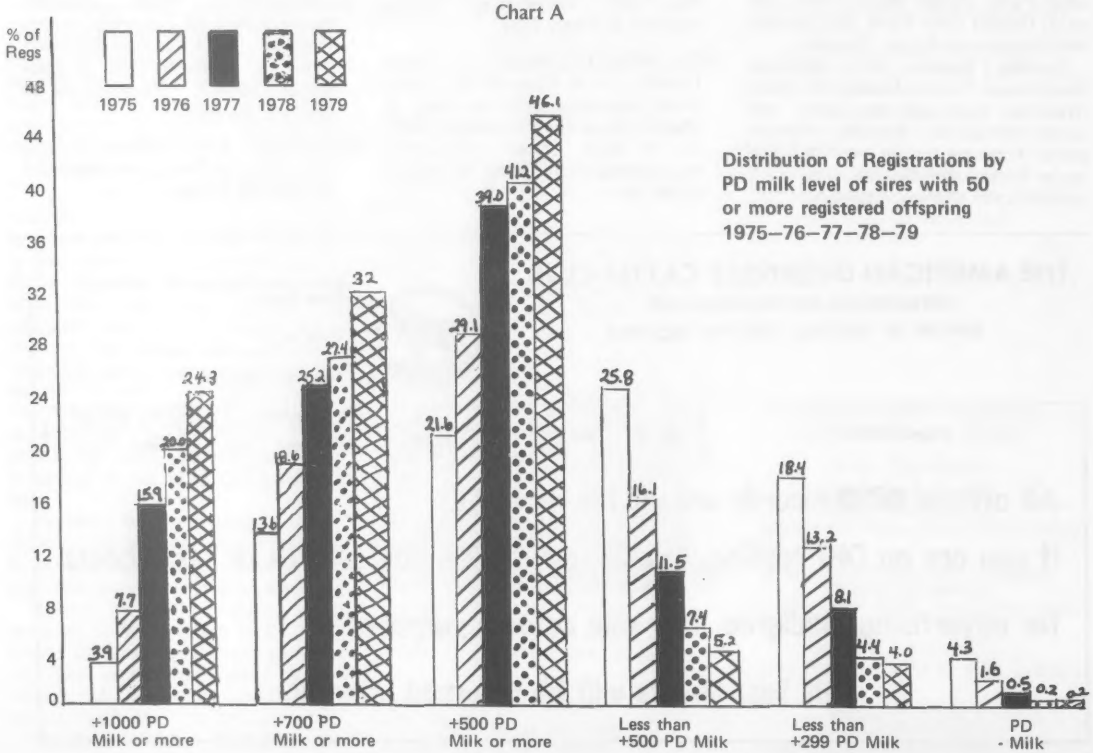

Distribution of Registrations by PD milk level of sires with 50 or more registered offspring 1975–76–77–78–79

TABLE II Sires with 50 or More Registered Offspring in 1979 by Predicted Difference Milk Level & Ranked Within Evaluation Level by PD$$ (6/79 USDA Sire Summary)

	Pred. Diff. 6/79			Sons		Daughters		Total Offspring	
	Milk	$$	Rpt.	No.	% Total	No.	% Total	No.	% Total
+1000 or More P.D. Milk									
Maurana Wis Telestar	+1339	+161	87	19	1.2	134	0.5	153	0.6
Kellogg Minnies Choice	+1488	+158	96	75	7.0	1811	7.4	1886	7.4
Lyrene Wistar Deacon	+1139	+148	68	105	9.8	860	3.5	965	3.8
Western Glow Wistar Premier	+1112	+144	82	1	0.1	54	0.2	55	0.2
Grandview Wistar Fabian	+1159	+140	84	19	1.2	335	1.4	354	1.4
Kellogg Nances Prince	+1230	+137	93	1	0.1	58	0.2	59	0.2
Olympic View B Maverick	+1147	+136	90	112	10.5	1546	6.3	1658	6.5
Grandview Wistar Bart	+1063	+127	87	7	0.7	228	0.9	235	0.9
Falcon Wistar Patrician	+1093	+117	78	3	0.3	71	0.3	74	0.3
Neslekcim Fortune Keno	+1054	+114	60	2	0.2	79	0.3	81	0.3
Clovelly Top Hornet	+1273	+110	98	93	8.7	283	1.2	376	1.5
Edisto Farms Favorite Bonus	+1170	+110	86	2	0.2	109	0.4	111	0.4
Sande Hill Double Emory	+1241	+109	98	6	0.6	166	0.7	172	0.7
Subtotal —	Avg +1193	Avg +132	Avg 85	445	41.7	5734	22.5	6179	24.3
+800 to +999 P.D. Milk									
Welcome Flashs Hollirex	+ 906	+123	99	11	1.0	491	2.0	502	2.0
Cleverlands General Eldorado	+ 820	+ 95	99	6	0.6	112	0.5	118	0.5
McDonalds Nance Nobleman	+ 893	+ 84	83	7	0.7	173	0.7	180	0.7
Attebroc Flash Dividend	+ 871	+ 84	74	2	0.2	129	0.5	131	0.5
Nances Leader Of Maple Vue	+ 954	+ 77	94	2	0.2	52	0.2	54	0.2
Cleverlands Zenith	+ 853	+ 68	81	4	0.4	57	0.2	61	0.2
Wee Manor Top Dividend	+ 873	+ 66	82	6	0.6	69	0.3	75	0.3
Subtotal —	Avg + 881	Avg + 85	Avg 87	38	3.6	1083	4.4	1121	4.4
+600 to +799 P.D. Milk									
Schwinghamer Farm Quantity	+ 788	+104	93	28	2.6	579	2.4	607	2.4
Kellogg Chiefs Billy	+ 734	+ 84	84	0	—	61	0.3	61	0.2
Housleys Dari Fayvor	+ 679	+ 82	99	125	11.7	1878	7.7	2003	7.9
Maplewood AB Champions Pride	+ 615	+ 66	28	2	0.2	97	0.4	99	0.4
Applebrook Fames Corporal	+ 640	+ 62	98	8	0.8	61	0.3	69	0.3
Kelloggs T C Chief	+ 619	+ 55	61	3	0.3	62	0.3	65	0.3
Nolichuckey T C Transfer	+ 644	+ 51	95	3	0.3	191	0.8	194	0.8
McDonalds Top Marine	+ 752	+ 47	92	2	0.2	112	0.5	114	0.4
Foremost Top Jolly	+ 615	+ 44	68	11	1.0	221	0.9	232	0.9
Subtotal —	Avg + 676	Avg + 66	Avg 80	182	17.0	3262	13.4	3444	13.5
+500 to +599 P.D. Milk									
Chenango Farm Gallant	+ 574	+ 75	86	0	—	74	0.3	74	0.3
Eber Lea Farms Winston	+ 565	+ 64	98	19	1.8	330	1.4	349	1.4
Yellow Creek Doramost	+ 533	+ 62	88	0	—	50	0.2	50	0.2
Grain Meadow D Fortune	+ 569	+ 50	96	3	0.3	81	0.3	84	0.3
Lone Palm Index Navajo	+ 528	+ 50	45	0	—	79	0.3	79	0.3
Wee Manor Top Command	+ 577	+ 43	41	6	0.6	69	0.3	75	0.3
Woodacres Sultan	+ 502	+ 39	92	12	1.1	269	1.1	281	1.1
Subtotal —	Avg + 550	Avg + 55	Avg 78	40	3.7	952	3.9	992	3.9
+300 to +499 P.D. Milk									
Happy Hill King	+ 459	+ 49	79	8	0.7	238	1.0	246	1.0
Tannery Hill Florets Command	+ 362	+ 29	96	3	0.3	55	0.2	58	0.2
Subtotal —	Avg + 411	Avg + 39	Avg 88	11	1.0	293	1.2	304	1.2
+299 & less P.D. Milk									
Lyrene Prince Duke	+ 208	+ 47	97	4	0.4	72	0.3	76	0.3
Villa Crest P Leader	+ 202	+ 44	97	5	0.5	102	0.4	107	0.4
McDonalds Jeans Winner	+ 294	+ 44	84	3	0.3	112	0.5	115	0.5
Chedco Petals Prince	+ 253	+ 38	29	8	0.7	66	0.3	74	0.3
Western Glow Darimost	+ 220	+ 36	99	20	1.9	92	0.4	112	0.4
Lyrene May Rose Prince	+ 176	+ 30	99	17	1.6	266	1.1	283	1.1
Dendels Orchards Golden Prince	+ 141	+ 30	84	2	0.2	48	0.2	50	0.2
Welcome Fancy Moneymaker	+ 266	+ 25	50	0	—	88	0.4	88	0.3
Boulder View Dukes Statesman	+ 267	+ 25	51	2	0.2	70	0.3	72	0.3
Subtotal —	Avg + 225	Avg + 35	Avg 77	61	5.7	916	3.8	977	3.8
Minus P.D. Milk									
Housleys J Champion	- 95	- 3	99	2	0.2	57	0.2	59	0.2
Subtotal —	Avg - 95	Avg - 3	Avg 99	2	0.2	57	0.2	59	0.2

	Pedigree Index			Sons		Daughters		Total Offspring	
Without Summary	Milk	$$$		No.	% Total	No.	% Total	No.	% Total
Merit Choice Mat	+ 788	+ 87		2	0.2	52	0.2	54	0.2
Metzger Farms Top Roe	+ 752	+ 72		2	0.2	202	0.8	204	0.8
Housleys Fayes Future	+ 797	+ 70		16	1.5	246	1.0	262	1.0
Welcome Fancy Top Dollar	+ 810	+ 69		3	0.3	144	0.6	147	0.6
Co Hill Farms TH Big Tex	+ 725	+ 64		0	—	110	0.5	110	0.4
Western Glow T H Alstar	+ 692	+ 64		2	0.2	57	0.2	59	0.2
Dutch Mill Top Hornets Fernell	+ 666	+ 61		11	1.0	122	0.5	133	0.5
Lone Palm T H Jupiter	+ 738	+ 60		8	0.7	282	1.2	290	1.1
Falcons Corporal Austin	+ 498	+ 53		1	0.1	92	0.4	93	0.4
McDonalds Star Sultan	+ 412	+ 52		2	0.2	59	0.2	61	0.2
Happy Hill Transfer Goliath	+ 244	+ 20		1	0.1	55	0.2	56	0.2
Welcome In Blue Chip	+ 25	+ 4		3	0.3	92	0.4	95	0.4
Subtotal —	Avg + 596	Avg + 56		51	4.8	1513	6.2	1564	6.1
			Total —	830	77.7	13810	56.6	14640	57.5

(Continued on next page.)

TABLE I Summary of Sire Use for Sires Having 50 or More Registered Offspring Annually (represents approximately 50% or more of Total Registrations)

		SIRED BY PLUS SIRES		AVERAGE		SIRED BY MINUS SIRES		AVERAGE		SIRES WITHOUT SUMMARY			
YEAR	TOTAL SIRES	NO. PLUS	% PLUS	PRED. DIFF. MILK	$$	NO. MINUS	% MINUS	PRED. DIFF. MILK	$$	NO.	%	PED. INDEX MILK	$$
1970	*100*	*55*	*55.0*	*+397*	*–*	*17*	*17.0*	*-221*	*–*	*25*	*25.0*	*–*	*–*
1971	*74*	*49*	*66.2*	*+309*	*–*	*24*	*32.4*	*-189*	*–*	*1*	*1.3*	*–*	*–*
1972	*76*	*47*	*61.8*	*+362*	*–*	*22*	*28.9*	*-154*	*–*	*7*	*9.2*	*–*	*–*
1973	*71*	*46*	*64.8*	*+364*	*–*	*11*	*15.5*	*-108*	*–*	*14*	*19.7*	*–*	*–*
1975	*68*	*46*	*67.6*	*+466*	*–*	*9*	*13.3*	*-154*	*–*	*13*	*19.1*	*–*	*–*
1976	*64*	*46*	*71.9*	*+537*	*–*	*3*	*4.7*	*-155*	*–*	*15*	*23.4*	*–*	*–*
1977	*62*	*52*	*83.9*	*+584*	*–*	*1*	*1.6*	*- 95*	*–*	*9*	*14.5*	*–*	*–*
1978	*59*	*45*	*76.3*	*+729*	*+75*	*1*	*1.6*	*- 95*	*-3*	*12*	*20.3*	*+530*	*+51*
1979	*60*	*47*	*78.3*	*+733*	*+78*	*1*	*1.6*	*- 95*	*-3*	*12*	*20.0*	*+596*	*+56*

TABLE III The 10 Sires Siring the Most Registered Sons, 1979

	P.D. 6/79			Sons	
	M	$$	% Rpt	No.	% Total
1. Housleys Dari Fayvor	*+ 679*	*+ 82*	*99*	*125*	*11.7*
2. Olympic View B Maverick	*+1147*	*+136*	*90*	*112*	*10.5*
3. Lyrene Wistar Deacon	*+1139*	*+148*	*68*	*105*	*9.8*
4. Clovelly Top Hornet	*+1273*	*+110*	*98*	*93*	*8.7*
5. Kellogg Minnies Choice	*+1488*	*+158*	*96*	*75*	*7.0*
6. Schwinghamer Farm Quantity	*+ 788*	*+104*	*93*	*28*	*2.6*
7. Western Glow Darimost	*+ 220*	*+ 36*	*99*	*20*	*1.9*
8. Grandview Wistar Fabian	*+1159*	*+140*	*84*	*19*	*1.8*
9. Eber Lea Farms Winston	*+ 565*	*+ 64*	*98*	*19*	*1.8*
10. Maurana Wis Telestar	*+1339*	*+161*	*87*	*19*	*1.8*
Average –	*+ 980*	*+114*	*91*	*615*	*57.6*

TABLE IV The 10 Sires Siring the Most Registered Daughters, 1979

	P.D. 6/79			Daughters	
	M	$$	% Rpt	No.	% Total
1. Housleys Dari Fayvor	*+ 679*	*+ 82*	*99*	*1878*	*7.7*
2. Kellogg Minnies Choice	*+1488*	*+158*	*96*	*1811*	*7.4*
3. Olympic View B Maverick	*+1147*	*+136*	*90*	*1546*	*6.3*
4. Lyrene Wistar Deacon	*+1139*	*+148*	*68*	*860*	*3.5*
5. Schwinghamer Farm Quantity	*+ 788*	*+104*	*93*	*579*	*2.4*
6. Welcome Flashs Hollirex	*+ 906*	*+123*	*99*	*491*	*2.0*
7. Grandview Wistar Fabian	*+1159*	*+140*	*84*	*335*	*1.4*
8. Eber Lea Farms Winston	*+ 565*	*+ 64*	*98*	*330*	*1.4*
9. Clovelly Top Hornet	*+1273*	*+110*	*98*	*283*	*1.2*
10. Lone Palm T H Jupiter	*+(738)*	*+(59)*	*–*	*282*	*1.2*
Average –	*+ 988*	*+112*	*92*	*8395*	*34.4*

CHART B

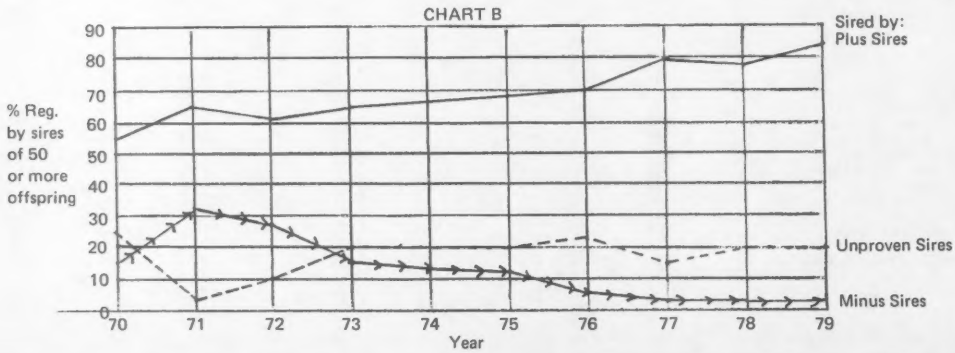

Total Pedigree

By Jack Danhof

RECENTLY WE received a phone call from a young Guernsey breeder in the Midwest. In their herd, a son of an Excellent cow with 20,000 pounds of milk and a USDA Cow Index of +990M, +38F, +107$, 41% Rpt. had been used. When this sire's first USDA Sire Summary was issued earlier in the summer it was -347M, -23F, -50$, 17% Rpt. His question was: "How can a son of this kind of cow have a minus proof?"

When confronted with results such as these, an analysis of the complete pedigree with the basic laws of genetics and heredity in mind will quite often indicate an answer. Particularly important to understand is the difference between "Genotype" and "Phenotype." Genotype has been defined as "the genetic constitution of an individual or group" — that is, the true genetic characteristics an animal receives from its parents and will be able to transmit to its offspring. Phenotype has been defined as "the visible characteristics of an organism expressed as the detectable expression of the interaction of genotype and environment." Although phenotype characteristics in the example above — excellent conformation and good production — can be observed and measured, these expressions themselves do not indicate they will necessarily be transmitted to the offspring.

The case the young man called about is an example of an animal exhibiting visible characteristics, enhanced by environment, exceeding its true genetic capability to transmit these characteristics.

The pedigree confirmed the prospects in the beginning. The dam of the young sire was by a sire with a USDA Sire Summary of -475M, -20F, -54$. She was in the narrow range of good phenotype, but did not possess the genotype. To fully understand this, we need to look at the basic "bell" curve:

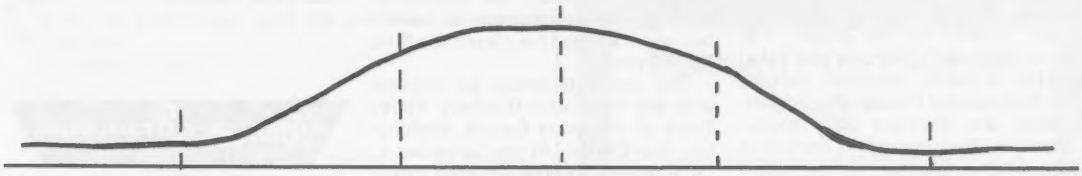

What the bell curve shows in this case is: The daughters of this sire averaged -475M, -20F, -54$; the majority of his daughters are grouped in the area close to this figure; there are approximately 2% of his daughters whose phenotypes place them at the extreme ranges of this curve.

The days of using a son of a cow simply because she was pretty, have to be put behind us. The total pedigree must be evaluated.

If the pedigree does not fit the basic laws of heredity, what are the risks? True, there are odds of falling in the 2% range, but the chances are narrow— especially if today's complete information is used.

Following is an update of previously published statistics on cows which have been named Grand Champion at a National Guernsey Show in the past 25 years:

1. In the past 25 years there have been 28 cows named Grand Champion at a National Show one or more times.
2. To date, 46 sons have been registered from these cows.
3. 26 (57%) of these sons have USDA Sire Summaries.
4. Two of the 26 (7.7%) are plus 500M or higher.
5. Eighteen of the 26 (69.2%) have USDA Sire Summaries which are minus.
6. Nine of 22 summarized for type are minus.
7. No daughter of a National Grand Champion has ever been National Grand Champion herself.

The stark reality behind all of this is what has been haunting our breed for years. If we are to move forward, as a breed in today's competitive marketplace, we need to direct our thinking to a positive genetic approach.

APPLICATION FOR TRANSFER in the Herd Register of The American Guernsey Cattle Club

Herd Register No. _____ Name of Animal _____

I HEREBY CERTIFY that on the _____ day of _____ 19 ____ I sold the above Guernsey
(The date of sale is the day the Purchaser and the Seller agree on terms of the sale)

A. G. C. C. Owner No. _____ TO _____

☐ Check if junior breeder

of _____
Street, R. R. or Box No. City or Town State Zip Code

I authorize the transfer of ownership of this animal on the books of The American Guernsey Cattle Club and certify that the sketch, or tattoo, on the animal's Certificate of Registration agrees with the animal sold by me.

Important . . . . Note when *your* cattle are sold to young breeders! Prospective Junior buyers constantly search for progressive Guernsey breeders who will help them develop a herd. Fieldmen want to keep in contact with new buyers and breeders and need your assistance in only checking the ☒.

Guernsey Marriage

ABIQUA ACRES provided the setting for Alan Mann and Barbara Romsden to exchange wedding vows before the immediate family guests. Attendants were De Ann Kuenzi and Merlin Mann, brother of the groom. Fall colors decorated the home and cake.

After a family reception, Barbara and Alan traveled through Washington, Canada, and Montana on a honeymoon trip. Their permanent home is at Abiqua Acres, Silverton, Oregon where they are in partnership with his parents on a registered Guernsey setup. Alan's parents are Paul and Delores Mann and Barbara's are Eugene and Helen Romsden, Salem, Oregon.

Barbara and Alan, both active in FFA, represented Oregon on both state and national judging teams. Alan, winner of several dairy proficiency awards, was named 1976 Outstanding Guernsey Youth.

AMI ASCHOFF of Boring, Oregon poses with her four-year-old Guernsey Wakena Nances Effie. "Effie" collected seven grand champion titles during the past three years' of competition. In 1979 she was named Grand Champion at the Willamette Valley Spring Show, Multnomah County Fair open class, Clackamas County Fair in 4-H and Oregon State Fair in 4-H. She was also Grand Champion in 4-H at the 1978 Oregon State Fair. This duo has also teamed up for four fitting and showing championships over the past few years. Wakena Nances Effie (VG–84), sired by Norgerts Royal NANCE and out of Prairie Bloom H Elda, completed 14,214M and 638F this year. Her first 305 day record was 15,620M and 613F.

Ami, 14 years old and a freshman at Sandy Union High School, has been involved in 4–H dairy for six years. She now owns five registered Guernseys and is president of the Boring Dairy Club. Besides her interest in dairying, Ami participates in basketball and track and has played the flute for five years.

This active Guernsey gal traveled with the Northwest Guernsey Youth Tours of dairies in Canada, Washington, and Oregon. At the December 1, 1979 annual meeting of the Oregon Junior Guernsey Breeders, she was elected president. She is looking forward to getting better acquainted with other Guernsey youth during activities of 1980.

Pennsylvania Junior Association Fall Meeting and Pizza Party

By Renee Fava, Secretary-Treasurer
Pa. Jr. Guernsey Breeders' Assn.

PENNSYLVANIA Junior Guernsey Breeders' Association met on September 23, 1979 at the Farm Show Building, Harrisburg. The meeting was opened by President Jeff Harding. Everyone present introduced themselves and the minutes of the last meeting were read by Secretary Renee Fava. Old business was discussed and reviewed for the new members. Discussion on the calf raffle, which has proven to be a profitable fund raiser for the Association, followed. President Harding encouraged involvement in contests such as the Outstanding Girl and Boy Contest, the Guernsey Queen Contest, and also production and Gold Star Breeder Awards.

Reigning Guernsey Queen Millie Linde spoke about her duties and encouraged all eligible girls to enter. Millie will represent Pennsylvania at the National Queen contest to be held in Rochester, Minn., May 18.

New business was then discussed. We decided for an Association scrapbook to be started by the Secretary-Treasurer. Ginger Secrist was introduced and spoke of the Junior Gold Star Breeder Award available through the AGCC. She also announced that dues would be collected that night.

New officers chosen were President Don Litman, Washington; Vice-President Jeff Martz, Dalmatia; and Secretary-Treasurer Renee Fava, Scenery Hill. An executive board meeting was set for November 17 at Ed's Steakhouse in Bedford at 11:00 A.M.

Meeting was adjourned and the pizza party followed.

JUNIOR BREEDERS

LISTED BELOW are Junior AGCC members that look to you for leadership, promotion, guidance, and possible heifer projects. Check your state and encourage more youth to join and receive the benefits of being a Junior member of The American Guernsey Cattle Club.

MICHIGAN

Ayotte, Mary Beth, Rapid River
Beauchamp, Roger, Gladstone
Brandt, Paul R., Lowell
Cary, Dawn, Alma
Eisele, Steven Bruce, Fowlerville
Fish, James A., Jr., Hickory Corners
Fish, Susan, Hickory Corners
Fish, Tamalyn, Hickory Corners
Frahm, Charles S., Frankenmuth
Frahm, Eric J., Frankenmuth
Frahm, Ross J., Frankenmuth
Frahm, Thomas, Frankenmuth
Fyrciak, Dawn Marie, Fowlerville
Fyrciak, Hope, Fowlerville
Hassler, Douglas A., Sandusky
Hassler, Robert L., Sandusky
Hudson, Sandra Kay, Berrien Center
Jackson, Gale L., Caro
Jackson, Myron B. Caro
Kamps, Mary Lou, Byron Center
Lohrke, Nancy, Homer
Lueth, Pamela Lynn, Memphis
Lueth, Wendy Dawn, Memphis
Mercier, Marvin D., Bark River
Mercier, Ricky A., Bark River
Mikek, Tim, Saint Louis
Morris, Debra, Vermontville
Morris, Sherry, Vermontville
Pleiness, Sheri, Scottville
Rhodeman, Margaret, Marine City
Sanborn, Ricky, Manitou Beach
Trott, Janell K., Reading
Turner, Leah Marie, Hemlock
Van Timmeren, Anita L., Marne
Van Timmeren, Kevin G., Marne
Van Timmeren, Kent E., Marne
Witt, Roy, Byron

Creamers—

Real or Non-Dairy?!

Excerpts from Milk Promotion Services, Inc., Montpelier, Vt., Dec. 1979

WHICH KIND do you put in your coffee? Some manufacturers of non-dairy creamers are putting on an extensive campaign to increase use of their products. Some of the ads are misleading.

Consumers who substitute non-dairy creamers for light cream or milk in their coffee do so for any number of reasons. They believe non-dairy creamers are:

1. Low in calories.
2. High in polyunsaturated fatty acids, low in saturated fatty acids.
3. An appropriate choice for people with an allergy to milk protein or with a religious reason for not drinking milk.
4. Apt to have longer shelf life and does not require refrigeration.
5. Cheaper in cost.

In reality, the facts are:

1. Calorie count per service is:

*1 tsp. powdered non-dairy creamer	= 16 calories
1 tbs. liquid non-dairy creamer	= 23 calories
1 tbs. whole milk	= 17 calories
1 tbs. half and half	= 20 calories
1 tbs. light cream	= 29 calories

(*Serving size of powdered is only a teaspoon)

2. Most non-dairy creamers contain coconut oil, which is 90—100% saturated. By contrast, milkfat is only about 60% saturated.
3. Most non-dairy creamers contain sodium caseinate (pronounced CASE-EE-IN-ATE), a derivate of milk protein.
4. Milk keeps under refrigeration a week or more. Shelf life of light cream (now ultra-pasteurized) is six weeks.
5. COST: Non-dairy **may** be cheaper (check current costs).

Out of 21 brands used in consumer tests (from *Consumer Reports* magazine) of non-dairy creamers, none equalled milk in appearance, aroma, texture and flavor when added to coffee.

IF YOU WORM YOUR WHOLE HERD AT ONCE, YOU DON'T GET ALL THE BENEFIT YOU COULD IF YOU WORMED EACH COW WITH TBZ* AS SHE FRESHENS.

READ WHY ON PAGE 183.

MERCK

TBZ (thiabendazole) is a registered trademark of Merck & Co., Inc.

Guernsey Breeders are FIRST CLASS!

FIRST CLASS

IF YOU WISH to receive the Guernsey Breeders' Journal by faster mail service, an opportunity awaits each of you. Sign up for FIRST CLASS service below.

Clip and Mail Today

First Class Subscription = $20.00 per year

Name _____

Address _____ Zip _____

THIS DAIRY BUSINESS®

New Business Practices for Dairy Operations

by Wm. R. Van Dusen

Most dairy farm operations reflect many elements of the American dream. They started with an idea and with a lot of hard work. Intuitive thought, aggressive lenders, productive employees and enthusiasm made the operation grow and prosper.

But given these same inputs and starting from ground zero in 1980, dairy operations wouldn't last long in today's business environment. Hard work, intuitive thought, good lenders and enthusiasm are still wonderful but they are no longer sufficient to keep an enterprise afloat.

In the past 20 years the financial risk in the dairy business has increased four-fold, and business complexity and volatility has increased eight times as government involvement, consumerism, global markets and other expediencies of our "modern era" have taken a root position in our daily operations.

Those of us who are nostalgic about the more elementary business heroes of Horatio Alger can only wince when we recognize the stark reality of today's business climate ... because the present rules of business have no tolerance for error, require zero defects, computer-like thinking, careful calculations of down-side risk versus up-side potential. In short it is a complex, demanding, intolerant, unforgiving environment. It is unpredictable and rapidly changing.

Progressive dairy operations are adopting a whole new set of business practices. Each new practice has added a new awareness of the operation's strengths and weaknesses and has helped focus the business on a path of survival and success. Let's briefly review what some of these new practices are.

Modern dairy operations have begun a formal budgeting process focusing on what they can predict: Controllable operating expenses such as labor, utilities and transportation. The result: The business can carefully evaluate each of its operating profit and loss centers and determine if managers can manage. It's an enormously successful way to improve results.

Any dairy business today should spend time developing a debt-management technique. The result: You can attract a broader range of lenders by adopting prudent rules of leverage and adhering to these rules. You can spread financial risk with a short and long term debt strategy which will give you more favorable interest rates.

Documenting and adopting a series of standard operating procedures is an excellent method of responding to inconsistant operating results. These uniform methods can be put into practice and include everything from how to unlock the door in the morning to what to look for when attending a production sale. The result: You can identify ways to enjoy consistant growing profitability and identify expansion opportunities.

The cost-of-capital measurement technique is a powerful management tool and one which can be adopted for use in any size dairy business organization. The result: It allows you to readily compare operating profit and loss centers. The technique is used to assess all of your major expenditures, acquisitions, and lease financing operations.

Modern dairy operations are estab-

GUERNSEY BREEDERS

AMERICAS INTERNATIONAL

NEW MILKING STANDARD

BODMIN NU-PULSE

Nu Mu here inviting you to take a closer look at AMERICAS BODMIN NU-PULSE MILKER, the space-age milker for today's Guernsey herd. Increases comfort during milking, decreases teat damage. 360° visibility. Single hose milking.

If your cows could talk they'd ask for AMERICAS BODMIN NU-PULSE MILKER.

AMERICAS NEW DETACHER

- Proven reliable in hundreds of large herds
- Simple design
- Easy to use
- Rugged stainless steel construction
- Eliminates over milking
- Rust resistant

Dealer Inquiries Invited

I am interested in knowing more about:
Americas Bodmin Nu-Pulse Milker ☐
Americas Nu Detacher ☐
Other Nu Americas Products ☐
Name _____
Address _____
City _____
State _____ Zip _____
County _____
Phone _____

A-6

AMERICAS INTERNATIONAL
DAIRY EQUIPMENT COMPANY
P.O. BOX 509 — DELAVAN, WI 53115
608-755-1776

DOES IT MAKE SENSE TO LET A COW STAY WORMY HALFWAY THROUGH LACTATION... AND THEN WORM HER?

Of course not! But that's what you do when you worm your whole herd, all at once. Read why worming each cow with TBZ® as she freshens can give you the most return...

on page 183.

TBZ (thiabendazole) is a registered trademark of Merck & Co., Inc.

READER SERVICE COUPON
2—80

For more information about any of the following products advertised in this issue just check the numbers listed below and we will request it for you direct from the companies involved.

101 The new Alamo vacuum system from Surge
102 TBZ, pre-freshening wormer from Merck
103 Agri-500 Water Seal from E. A. Thompson Co.
104 Bodmin Nu-Pulse Milker from America's International Dairy Equipment Co.
105 The Wayne Feeds calf program from Allied Mills.
106 The Spring Dairy Management Workshops sponsored by the dairy breed journals. (See center spread.)

Name.....
(Please type or print)

Address.....
(P.O. Box or RD No.)

.....
(City) (State) (Zip)

Clip and mail this coupon to DAIRY BREED GROUP, Sandy Creek, NY 13145

lishing a strategic planning process which is aimed at reducing risks through the development of action plans for the short and long term thrust of the business. The result: Quicker more positive results, more positive relations with lenders, opportunity to get a greater amount of working capital and a more effective way of getting and keeping control of your business. Investment implant can be designed to produce favorable profit returns with the additional advantage of spreading physical plant risk. Planning allows you to convert data and information into intelligence so you can make better management decisions.

Estate planning techniques are critical to the survival of the family dairy farm business so it can be efficiently passed on to succeeding generations while at the same time protecting hard won assets. The result: Maximizing the retention of earnings generated from the business. This means you can make more of your hard earned dollars stick to your pocket. It also greatly assists you in developing a prudent tax strategy.

Tying production planning directly to realistic profit and cost objectives is critical to future survival in the dairy business through the new programing techniques of the computer. The result: Not only production efficiency in the face of rapidly rising production cost but you will learn how you can afford the new production technology.

Tomorrow's modern dairy operation will employ a dynamic employee relations program with modern labor and personnel relation techniques. The result: Better, more efficient use of your human resources and your labor dollar and the ability for you to keep your most productive people.

These are some of the new business practices which you will adopt in the years ahead if you are to survive and be truly profitable. There are many others but budgeting, debt management, tax strategy, standards and procedures, cost of capital screening, strategic plans, spreading physical plant risk, estate planning and employee relations are each important to your present dairy business. Some will be the linch pins to your survival, while others will insure your future success.

But in an age of geometrically greater risk there is limited room for error. These ideas can help minimize your down side business risk. If you use them now you can testify to their value. If you don't I recommend you take the time and effort to learn. Where? At the Spring Dairy Management Workshop.

100's of HARD-TO-FIND
AGRI-SUPPLIES
•Complete Artificial Insemination Supplies
•Complete Selection of Genuine French Straw Equip.
•Disposable Plastic Products: Gloves, Boots, Aprons
EDWARDS AGRI-SUPPLY, INC.
Box 65, Baraboo, WI 53913
Write For Free Catalog

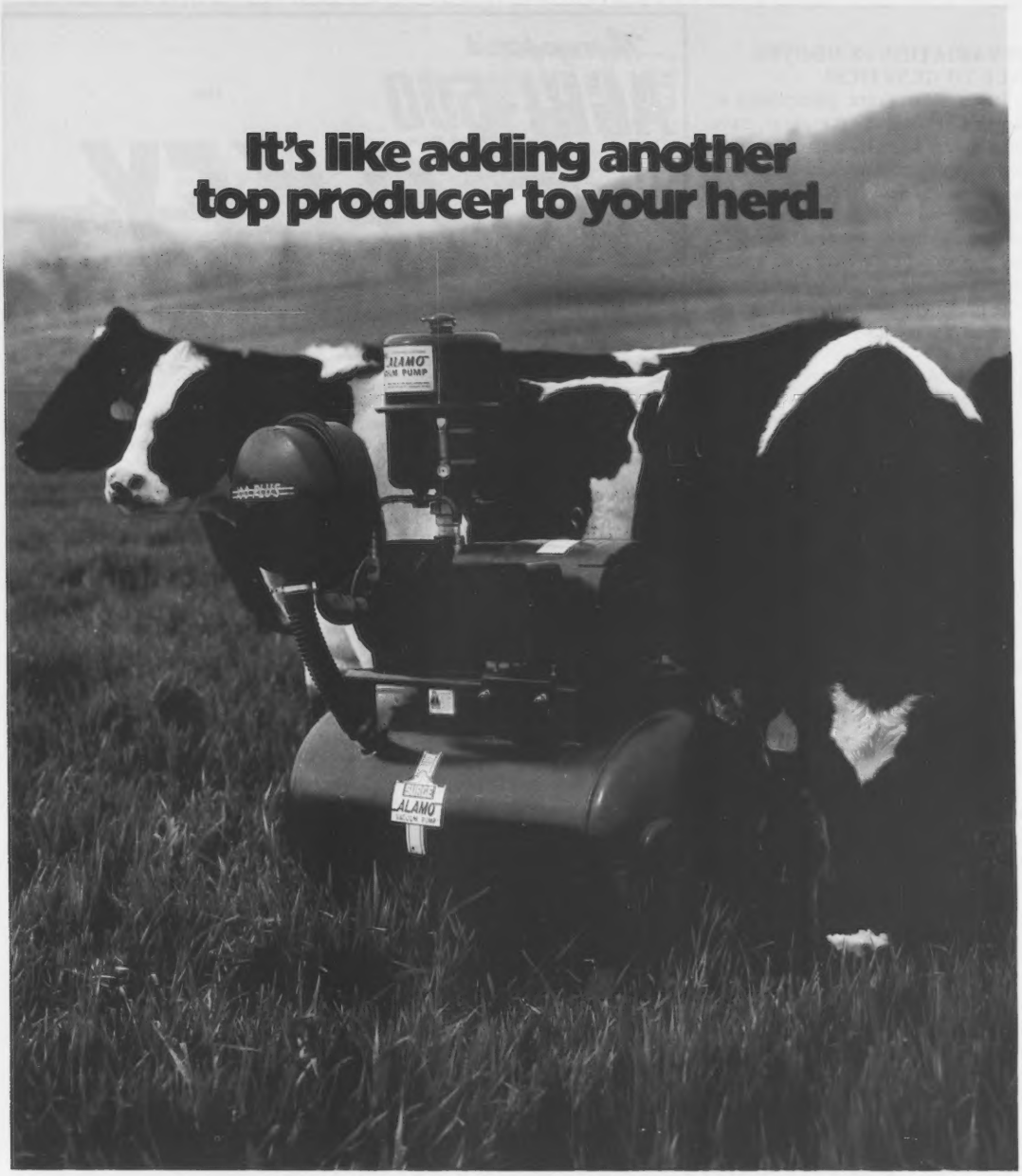

One way to increase production is to milk more cows. Another way is to milk your present herd more profitably. Each year, millions of pounds of milk go unharvested because of worn or undersized vacuum systems.

In most of these situations, a new Surge Alamo vacuum system can mean more milk, improved herd health and faster milking. In fact, dairy specialists now say proper vacuum capacity and accurate pulsation are two of the most important steps you can take to control mastitis.

Ask your Surge dealer to come out and run a flow meter test on your system. If you need a new pump, why not make it a top producer—the Surge Alamo.

It features continuous flow lubrication with fresh, clean oil; filtered air intake, two year motor warranty and rugged construction for years of quiet, efficient performance. Capacity ratings range from 40+ to 200+ C.F.M. (New Zealand standard).

Make sure your vacuum system has the capacity to harvest all your cows are producing. Call your Surge dealer, today. Babson Bros. Co., 1200 South York Road, Oak Brook, Illinois 60521.

We can make your cows worth more.

SURGE

Circle No. 101 on Reader Service Card

IS VARIATION IN HOOVES DUE TO GENETICS?

Research workers, particularly at North Carolina and Vermont, have been doing some interesting studies of objectively measured hoof traits of dairy cows. These studies have been done on cows of different ages, breeds and management systems. Some of the measurements made on cows' hooves include:

a) heel depth - distance in millimeters from the hairline to the floor.
b) medial length - length in millimeters from the periople line to the end of the toe of the inside claw of a hoof.
c) lateral length - length in millimeters from the periople line to the end of the toe of the outside claw of a hoof.
d) medial angle - angle of the inside hoof claw in degrees with respect to the floor.
e) lateral angle - angle of the outside hoof claw in degrees with respect to the floor.

McDaniel and co-workers in a paper presented at the American Dairy Science Association meetings in Logan, Utah last year discussed some data collected on a field study in central New York. The lengths and angles of a rear hoof were measured on over 700 cows on 10 farms and are presented in Table 1.

As has been shown in a previous study from North Carolina, angles decreased and lengths increased with age. Heritabilities (an indication of the variation due to genetics) were calculated on the data from North Carolina and from New York for these various hoof measurements. The relative magnitude of the heritability values leaves little doubt that genetic variation exists in the traits measured.

Heritability values have previously been computed for various body traits from data collected by breed associations during classification. Visually-scored foot traits have usually resulted in rather low heritability values in comparison to other body traits. But the heritability values of lengths and angles measured by McDaniel and co-workers were of similar magnitude to those previously reported for other body traits and higher than those reported for visually-scored foot traits.

Two of the herds in this study routinely walked cows through a foot bath containing a solution of copper sulphate twice daily. As shown in Table 2, the cows in these particular herds that used foot baths had "better" feet - deeper heels, steeper angles, and shorter claws.

It may be just circumstantial evidence that herds which use a foot bath also have cows with better feet

Thompson's
AGRI-500
Water Seal
. . . . the

8-K-E-Y-TO YOUR SANITATION PROGRAMS

Thompson's Agri-500 Water Seal, an excellent agricultural sanitation aid, will help give you a milking parlor full of contented cows. Thompson's Agri-500 helps reduce mortality, drug costs, cleaning time and building deterioration while it helps increase production, efficiency and profits. Add Thompson's Agri-500 to the concrete on new floors and feed bunks. Spray on existing floors and walls to reduce threat of mastitis and other diseases. Apply to exterior walls to extend the life of wood and concrete alike. Water will not penetrate ... floors dry much faster. All this and more add up to extra profits. Easy to apply and equally effective in old or new barns.

E.A. THOMPSON CO. INC.
703 Market Street, 15th Floor
San Francisco, CA 94103

Manufacturing Chemists
Since 1929

THOMPSON'S WATER SEAL · IT SHEDS WATER ®

Circle No. 103 on Reader Service Card

Table 1. Average hoof measurements on cows from central New York State.*

Trait	Lactation Number 1st	2nd	3rd
Heel depth (mm)	42.8	43.3	44.3
Length, medial (mm)	85.4	89.1	91.5
Length, lateral (mm)	85.9	90.1	93.8
Angle, medial (degrees)	45.5	46.2	41.9
Angle, lateral (degrees)	44.8	45.5	40.7

**from B. T. McDaniel, et. al. - Paper #135 presented at 74th Annual Meeting of ADSA, Logan, Utah, June, 1979.*

Table 2. Average hoof measurements of cows in herds that routinely used foot baths and those that did not*

Trait	With Foot Bath	No Foot Bath
Heel depth (mm)	48	41
Length, medial (mm)	84	90
Length, lateral (mm)	86	91
Angle, medial (degrees)	53	40
Angle, lateral (degrees)	52	39

**from B. T. McDaniel, et. al. - Paper #135 presented at 74th Annual Meeting of ADSA, Logan, Utah, June, 1979.*

THE DAIRY BREED JOURNALS INVITE YOU TO ATTEND

THE SPRING DAIRY MANAGEMENT WORKSHOP

...planning for the '80's

OWNERS and MANAGERS of DAIRY OPERATIONS. . . Come to the Dairy Workshop and work with the nation's top dairymen, financial analysts, and industry leaders. You take advantage of their expertise and experience as you plan your production, marketing, and management strategies for 1980 and beyond. It's a great opportunity for you to find out how other top producers plan to meet marketing and production changes in the years ahead.

MARCH 12-14, 1980 • BERKELEY, CAL • MARRIOTT INN
MARCH 20-22, 1980 • CHICAGO, ILL • O'HARE MARRIOTT HOTEL
MARCH 26-28, 1980 • SPRINGFIELD, MASS • MARRIOTT HOTEL

Conducted by Management Center for Agribusiness

SPONSORED BY THE DAIRY BREED JOURNALS

PROFIT PLANNING

It can't predict your dairy operation's future
but it can help you avoid surprises . . .
anticipate threats . . . seize opportunities

THE DAIRY BREED JOURNALS...
Have gathered together a group of outstanding speakers to tell you about the most profitable ideas in dairy production and marketing in '80 and beyond. You will participate in workshop sessions organized to help you make better management decisions. You'll get a fresh approach to marketing and financial planning along with production ideas you can put to work when you get home.

Here's what it can do for you!

IMPROVE YOUR PLANNING SKILLS
Dairy operations will not survive in the future without forward planning. At the workshop you will learn of a step-by-step set of procedures for launching a strategic planning process in your own organization.

IMPROVE YOUR ESTATE PLANNING PROGRAM
If the old methods of estate planning are continued, most dairy farms will not pass on to the next generation. There is an exciting new three step concept to keep this from happening. Learn about it at the workshop.

IMPROVE YOUR MARKETING AND PRODUCTION SKILLS
Production technology is advancing rapidly especially in genetics, feeding systems, nutrition and health. It is also becoming more costly. Opportunities for you to afford the new technology and tailor the new advances to your operation will be limited unless it can be harnessed to a workable production plan that supports realistic marketing objectives.

IMPROVE YOUR FINANCIAL SKILLS
Dairy producers who most efficiently capture and use capital will have the competitive edge. You need good financial control to capture and use money effectively and that demands a good understanding of financial tools and their analysis. This information and more will be covered thoroughly at the workshop.

IMPROVE YOUR EMPLOYEE RELATIONS
Profitability, opportunities to expand productivity and cost control all depend on capable people. Your employee relations is critical to the future growth of the business. At the workshop you will learn what a good employee relations program should consist of.

A SMART INVESTMENT IN
THE MOST VALUABLE RESOURCE
YOUR OPERATION HAS . . .
YOUR OWN MANAGEMENT SKILLS!

A BLUE CHIP FACULTY

WILLIAM R. VAN DUSEN

Bill is the founder and President of The Management Center for Agribusiness headquartered in Boulder, Colorado. He started teaching professional management practices and systems to farmers and stockmen before most farmers thought it was necessary. He is best known by producers across the country as the architect of the Purina Tough-Minded Management Seminars, The Harvestore Seminar in the Sun series, The ANCA Management by Objectives Workshops, the Doanes Farm Management Workshops and others.

Bill's background covers broad experience — from corporate management positions with the giants in agribusiness to consulting on a one-to-one basis with individual farm and ranch operators. He has worked with agricultural bankers associations and suppliers, as well as small and large farm operators. An educator as well as a counselor, Bill has a way of making management concepts spring to life — so you can put them to use in your own operation.

Bill's Management Center for Agribusiness was founded upon the commitment to bring to agriculture, and especially farmers and stockmen, a continuing program of professional management education in the cause of a more dynamic and professional business leadership.

E. ALLEN LASH

Allen is President of Agro Systems Corporation of Lubbock, Texas and is in partnership with his father in two Illinois farms producing hogs, cattle and cash grains. His company has spent ten years developing the finest computerized financial management systems designed specifically for the agricultural producer. Currently Agro has over two thousand farmer/stockmen clients and a staff of fifty consultants working directly with producers in the field.

Allen is one of the country's leading experts in farm business organization, accounting systems and is in great demand by farmers and stockmen to help in operations reviews and management audits. He has been especially successful in helping to restructure debt and refinancing farm operations.

L. DARRELL BAUGH

Darrell is one of the nation's leading authorities on estate planning for farmers. He has served as guest lecturer at many universities and farm groups, including the 1978 and 1979 national conventions of the Holstein Association. As President of the National Estate Planning Institute in Boulder, Colorado, he is concerned about the serious erosion of many dairy farm family estates. His approach to solving the problem is innovative and effective.

APPEARING AT SPRINGFIELD AND CHICAGO WORKSHOPS —

DR. LEWELLYN S. MIX, PHD.

One of the nation's outstanding consultants to dairy farmers. Pioneered pelleted high energy dairy rations, ketosis and milk fever prevention, co-authored *"Profitable Dairy Management"*. Taught courses in dairy herd management and dairy cattle breeding. Expert in installing profit management programs in dairy operations. Lew is Director Farm Management R & D, Agway, Inc.

APPEARING AT THE BERKELEY WORKSHOP —

DOUG MADDOX

One of the nation's outstanding breeders with a record of proven sucess. He has built a successful dairy business with emphasis on production planning, genetics and merchandising. Doug has been a leader in numerous national and state dairy organizations and is a popular practical speaker with a "down to earth" approach to building a sound dairy business organization for the future.

William R. Van Dusen

E. Allen Lash

L. Darrell Baugh

Dr. Lewellyn S. Mix, Ph.D.

Doug Maddox

WORKSHOP OUTLINE

Here's what you will cover in just three days!

A LOOK AHEAD

- What's coming for the dairy industry in the 1980's
- Marketing opportunities in the 80's
- A profile of tomorrow's successful dairyman
- Organizing your dairy business for the '80's

MAKE YOUR DAIRY OPERATION EARN MORE IN '80 AND BEYOND

- How to spot your capabilities and opportunities
- How to organize your business to get the most out of your resources
- Determining where you are now and where you want to go to get the results you want
- How to size up your alternatives and options
- How to measure your management capabilities
- Analyzing how conditions in the dairy industry are likely to change
- How to turn these changes to your advantage

PLANNING FOR '80 AND BEYOND

- How to set objectives and choose the best strategy
- How to win cooperation from everyone involved — bankers, employees, suppliers, etc.
- How to insure that the right results happen
- How to tie the plan to today's management decisions
- A step-by-step procedure for launching a planning process within your organization

SHARPEN YOUR ESTATE PLANNING AND TAX STRATEGIES

- The new tax law — what it does for you — what it does to you
- Tax savings ideas that can save you and your family thousands of dollars
- Transferring your property to a new generation
- Gifts — what to give and how to give it
- New kinds of life insurance that costs less and does more
- The living trust — it can save you money — but is it for you?
- Is your will worthless? Many, most are
- Strategy for paying taxes
- How to deal with inflation in your tax plan
- Estate planning case studies

BUILD PRODUCTION TO SUPPORT MARKETING OBJECTIVES

- Planning for stability and expansion
- Accurately estimating future production to meet market and profit objectives
- Spotting your options for improving production efficiency
- New developments in nutrition and health programming
- How to select appropriate plant and facilities
- Proven methods for reducing costs, improving productivity and increasing profit margins
- Opportunities for using computer technology

FINANCING YOUR TOTAL DAIRY OPERATIONS PROFIT PLAN

- How to lay out a three year profit plan which you can buy and your banker will buy
- How to apply enterprise analysis to your dairy operation
- How to make profit planning work
- How to develop a system of accounting, budgeting and financial analysis based on the profit center concept.
- How to establish budgeting and cost control in your dairy business
- Developing long-range risk bearing goals
- Determining what changes you can afford

STRENGTHEN YOUR EMPLOYEE RELATIONS

- Improving communications with your people
- Developing sound pay practices
- Establishing sound labor relations
- How to find and keep good people
- The pros and cons of benefit packages and incentive programs
- Training your foremen and supervisors
- How to appraise individual performance

Plan for the 80's...REGISTER TODAY!

WHEN YOU LEAVE THIS WORKSHOP YOU WILL: • Know in what general direction to head your business for the best chance of success, • Know where to find opportunities, how to analyze your resources, and how to match them with a plan for growth. • Know how to establish a sound estate plan and tax strategy. • Know how to cut costs, improve production efficiency and increase profit margins. • Know how to better use your financial resources.

Here are some comments from last year's participants:

"Handouts excellent . . . will help to refresh and review."

"Van Dusen, Lash and Baugh . . . best I ever met in their fields."

"Very interesting, stimulating and provocative . . . may save our operation if I can implement what I've heard"

"Hard to improve. Excellent."

"Learned more in two days than in four quarters in ag school." (Cal Poly was named)

"Quality of professors unsurpassed. Thank you very much." (Gene Hathaway, Rutland, Vt.)

"Have never been exposed to the quality and scope of this type of financial management as it relates to the dairy field in any other similar seminars I've attended." Walter Wurster, Holly Hill Farm, Bucks Co., Pa. He milks 65 registered Holsteins and has a 19,334 rolling herd average.

Workshop schedule

FIRST DAY		SECOND DAY		THIRD DAY	
8:30	Registration desk opens	8:00	Workshop begins	8:00	Workshop begins
9:00	Workshop begins	12:00	Lunch	12:00	Lunch
12:00	Lunch	1:00	Resume workshop	1:00	Resume workshop
1:00	Resume workshop	5:00	Supper	3:30	Adjourn
5:00	Supper	7:00	Evening group workshop		
7:00	Evening group workshop				

Registration information

To register for the Dairy Workshop call Jane or Liz at 303-442-8718 or complete the registration form and mail it along with your check. Registration fee is $350.; $85. for spouses; $150. for associates.

The fee includes a complete Farm Performance Planning Guide and kit of planning materials, handouts, refreshments and three lunches. It does not include your hotel room.

You risk nothing by registering now. If you pre-register and can't attend you will receive a full refund.

Please arrange for your hotel room by calling the Marriott Hotel directly as follows:

Berkeley, California...415-548-7920
Chicago, Illinois (O'hare)...312-836-0100
Springfield, Massachusetts...413-781-7111

Be sure to mention you'll be attending the Dairy Management Workshop.

CALL TODAY WHILE ROOM IS STILL AVAILABLE.

Remember all the workshop expenses are tax deductible.

Registration Form 1980 Spring Dairy Management Workshops

$350. fee; $85. for spouses; $150. for associates. (Make check payable to Dairy Workshop)

YES, I'll attend the Workshop at ☐ Berkeley, California ☐ Chicago, Illinois ☐ Springfield, Massachusetts

My check for $ _____ is enclosed. ☐ My spouse will accompany me. ☐ I'll bring _____ associates.

Name _____

Street _____

City, State, Zip _____ Telephone _____

Mail to: Dairy Workshop
The Management Center for Agribusiness
3393 Iris - Suite #105
Boulder, Colorado 80301

FACT: WHEN YOU WORM YOUR WHOLE MILKING HERD, OVER HALF YOUR MILK LOSS TO WORMS HAS ALREADY HAPPENED.

Lactation curve of average cow in herd wormed during lactation

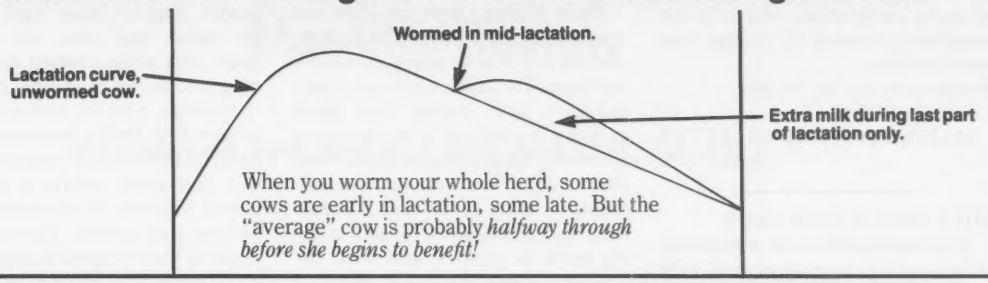

When you worm your whole herd, some cows are early in lactation, some late. But the "average" cow is probably *halfway through before she begins to benefit!*

Lactation curve of cow wormed individually, before freshening

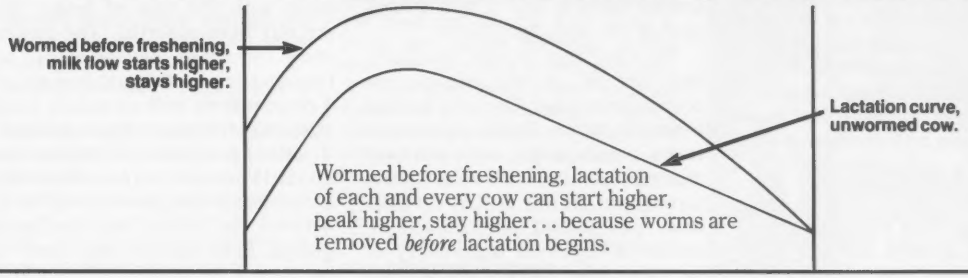

Wormed before freshening, lactation of each and every cow can start higher, peak higher, stay higher. . . because worms are removed *before* lactation begins.

The difference:

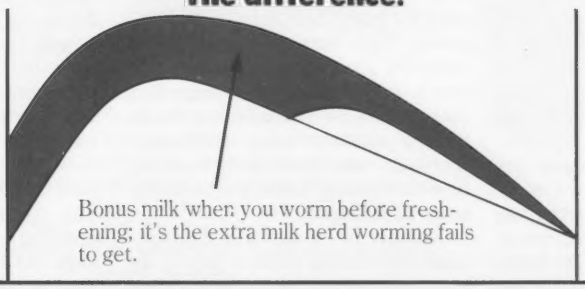

Bonus milk when you worm before freshening; it's the extra milk herd worming fails to get.

Circle No. 102 on Reader Service Card

Prefreshening worming; how to do it. The ideal prefreshening, individual cow wormer, does the job with just one treatment: TBZ® Cattle Wormer, the prefreshening wormer. TBZ gives excellent worm control, works gently, is easy to administer in all these forms. Look for the blue-and-white package.

Available in palatable pellets, boluses, paste, and from your feed manufacturer under his own brand name

Send for Free Brochure
"32 Questions on Worming Dairy Cows."
Explains why, when, and how to worm.
Fill in name and address and send coupon to:
Merck Animal Health Division, Dept. PGS
Merck & Co., Inc., PO Box 2000
Rahway, New Jersey 07065

Name _____

Address _____

State _____ Zip _____

Milking Herd Size _____

TBZ (thiabendazole) is a registered trademark of Merck & Co., Inc. **DBB 80**

TBZ: The Prefreshening Wormer

— these herd owners may have also done more hoof trimming on the average. For example, Vermont workers have reported that cows in free stall housing may require more frequent trimming and more intense feet management than cows housed in comfort stalls. But most research workers in this area of study seem to agree that genetic variation in hooves of dairy cattle exists and it is not completely masked by routine foot care practices.

Prepared by Calvin Walker,
Dairy Specialist
MAINE DAIRY NEWSLETTER
August, 1979

MILK FEVER RESEARCH

A low-calcium diet is recommended before calving to help prevent milk fever. In many areas of the country, however, it is difficult to obtain the necessary ingredients for the low-calcium diet regime developed at Iowa State. Current research at Iowa State indicates that injection of large doses of Vitamin D a few weeks before calving may provide an alternative to the low-calcium diet.

FEEDING CONCENTRATES SEVERAL TIMES A DAY

As dairymen increase the size of their herds, they usually strive to increase the labor efficiency of their operation. Various procedures and equipment are used to reduce the amount of time required to care for each cow. With the increased efficiency of milking, less time is available for cows to consume concentrates while they are in the parlor. Consequently, on most dairy farms cows consume their daily grain allotment in two short meals while they are being milked. But, as dairymen strive for higher levels of milk production, they must consider the efficiency with which the cows digest these two meals.

Research conducted about 20 years ago compared the feeding of a constant quantity of concentrate either 2, 4, or 7 times a day. Alfalfa hay was also fed at a predetermined level on a group basis. These studies showed that by feeding either 4 or 7 times a day instead of 2, the digestibility of the dry matter consumed increased about four percentage points. The more frequent feeding period also resulted in greater feed intake by the animals. The finding of real significance to dairymen is that cows fed concentrates either 4 or 7 times a day produced about 14 percent more fat corrected milk than cows fed twice a day. The base production level of the cows was about 35 pounds per day. And so, one can conclude that cows should be allowed to consume concentrates several times a day.

These findings were certainly not new to many dairymen 20 years ago, and are not new to many of today's dairymen. Through experience, many dairymen have learned that more milk can be obtained from their cows by feeding them concentrates several times a day. However, with the emphasis on labor efficiency, with free stalls and group housing, with milking cows in parlors, and with the feeding of concentrates during milking, the task of feeding concentrates several times a day is not accomplished on many dairy farms.

There are ways, though, that dairymen can use to feed concentrates several times a day. One is by feeding a blended ration. By mixing concentrates in with silages, cows will have many small meals of concentrate throughout the day as they eat their feed. This feeding procedure often results in improved digestibility of the total ration and a small increase in milk production. It is a procedure used by many dairymen as they increase their herd size and go to grouping cows according to production level. It is also a procedure that dairymen with smaller-sized herds should consider using. Although there are some drawbacks to using blended-rations, there are certainly some advantages.

Another procedure for feeding concentrates several times a day is by using a feeder that allows only certain cows to eat from it. Cows can eat all they desire as long as they stand at the feeder. The feeder is activated magnetically, and only those animals wearing a certain type of necklace have access to the concentrate. While there are variations with the success of these units, most dairymen have found that the feeders do increase milk production. Controlled research studies also show that these feeders will usually allow cows to produce more milk. While frequency of eating is perhaps involved to a small extent in this improved animal performance, much of the increase is probably the result of greater energy consumption. One study recently reported a 10 percent increase in daily fat corrected milk by cows producing at a base level of about 55 pounds of milk. Cows having access to the feeder consumed about 11 pounds more concentrates daily than the control animals. Total dry matter intake on a daily basis was about 4 pounds greater for cows having access to the feeder. And so, these data support the belief that cows will produce more milk when allowed access to a magnetic feeder of some type.

Another type of individual cow concentrate feeder has recently become commercially available. With this unit cows receive a predetermined amount of concentrate in a 24-hour time period. The cows have to eat at least 4 times during the 24-hour time period to receive their concentrate allotment. One controlled study with this type of feeder has recently been reported. The results show that cows having access to the electronic feeder produced about 4 percent more milk on a daily basis than cows fed twice a day in a parlor. The daily production level base was about 38 pounds. Fat corrected milk amounts, however, were not different between the control and treatment groups. Butterfat tests were lower in the treatment group for unknown reasons. Cows having access to the electronic feeder consumed about 0.4 pound less concentrate daily than those fed twice a day in the milking parlor. Total daily dry matter intake was also less for cows on the electronic feeder. As indicated, though, milk production was slightly greater for the cows on the electronic feeder. This result would suggest better digestibility of the concentrate or perhaps the total diet by cows eating more meals a day. This study should certainly be repeated with larger numbers of animals to further verify and clarify the issue of multiple concentrate meals and its effect upon milk production level.

The bottom line of these various studies and procedures for feeding concentrate is that cows may produce more milk if they can eat their daily concentrate allotment in several small quantities. This fact should be considered as dairymen plan their feeding programs and concentrate feeding equipment and procedures.

Prepared by Donald E. Pritchard
Extension Dairy Specialist,
Ohio State University

Mastitis Review

"If I had one cow and she had one teat, I'd dip it."

- For every recognizable case of mastitis there are 40 sub-clinical cases.
- Mastitis reduces U.S. average annual cow production 1500 pounds or $160 per cow.
- Number One Rule - protect end of teat.
- Teat dipping is the most important single practice and can reduce infection 50 to 90%.
- Liner slippage (air getting between liner and teat) and failure to break vacuum before teat cup removal is greatest cause of new infection.
- General recommendation for milking machine operation with low level line is 11 to 12.5 inches of vacuum; 60:40 to 50:50 pulsation ratio; and 48-60 pulsation rate.
- Eliminating of machine stripping has no effect on incidence of mastitis or milk yield.
- Use of detacher has no effect on mastitis and will certainly not help clear up a mastitis problem.
- Back flushing of cow has tremendous potential for reducing spread of mastitis.

Dr's. Bushnell and Brazil of California measured the percentage of new mastitis infection cases in commercial herds. They reported 36.8% new cases where no special precautions were taken, 9.5% using teat dipping, 7.7% with claw back flush and 0% where both back flush and teat dipping were practiced.

- Three-time-a-day milking has no effect on incidence of mastitis.
- Fresh cows should be milked out completely at the first milking. While it is unclear if this has any effect on mastitis incidence, it has been demonstrated that complete milking increases total production for the lactation.

If mastitis milk is fed to calves, make sure they are in individual pens. Mastitis infection in freshening heifers has been tied back to their being in group pens where they were sucked after mastitic milk was fed pen mates.

- Stray electrical currents occur on about 20% of our dairy farms. They can affect milking machine performance indirectly due to cow agitation and thus can be a real factor in mastitis incidence.

Acute Mastitis Recommendations

A. Treat for one day following favorable treatment response.
B. Protect from shock.
C. Use hot and cold hydrotherapy
D. Use oxytocin at 6 to 8 hour intervals
E. Use fluid therapy
F. Counter endotoxic shock

Treatment — Use a single service tube and scrub teat end with cotton balls with 70% alcohol. "And I mean scrub." Intermuscular single shot combiotic are, for the most part, ineffective.

Dry Cow Treatment — I had to change my thinking to, "Treat every quarter of every dry cow."

Antibiotic Residue

We must exercise extreme care to avoid antibiotic residue in cull cows and milk.

Coliform Mastitis — Keep cows on their feet by feeding right after milking. This allows teat ends to close before being exposed to manure.

Summary

1. Check milking machine operation frequently.
2. Eliminate liner slippage to the degree possible.
3. Cut vacuum before removing teat cups.
4. Use a teat dip program.
5. Treat clinical cases.
6. Use dry cow therapy.
7. Cull chronic cows.

By Dr. Nelson Philpot
Prof. of Dairy Production and Bacteriology
Louisiana State University, Homer, La.

26th All-American Open Contest

6th Year Junior All-American Contest Entries

Junior & Open Entries Total 175

Open Contest sees 92 entries plus 47 Junior Nominations automatically entered in Open Competition

Total Open Entries number 139 with 63 farms from 21 states represented

Junior Contest brings 83 entries with 48 farms from 19 states represented

16 Junior Entries nominated for both Open and Junior Contests

Nominations

Open Contest

70 Nominated from Breeders in 16 States

Junior Contest

47 Nominated from Breeders in 16 States

Myron W. Lancaster
Sequim, Wash.
NGS–Louisville
Open

David P. Dickson
Madison, Wis.
NGS–Madison
Open & Junior

Russell J. Wirt
Lewiston, Minn.
NGS–Fresno
Open & Junior

All American Nominating Committee 1979

Lone Palm Leads All Farms in Nominations

California Nominees Total the Highest

Leading Sire — Housleys Dari FAYVOR

1979 THREE-MAN Nominating Committee, composed of three National Show judges, studied all classes thoroughly and reported their results to the Journal. Any ties or problems were discussed in a conference phone call among these judges and K. Jo Ordway. Result — the top individuals or groups were nominated!

Total open entries in 1979 increased by 14 over 1978. In the 26th Annual All-American Contest classes, largest class of 17 two-year-olds worked judges the hardest. Other individual classes consisted of 16 heifer calves; 16 four-year-olds; 16 aged cows; 14 senior yearlings; 14 three-year-olds; 11 junior yearlings; and seven yearlings in milk. Largest group class was 10 best three females, followed by seven senior gets and seven produce of dams. Only class not filled in was the junior get of sire with four.

A larger number of entries distributed animals evenly for the Sixth Junior All-American. Heifer calves, three-year-olds, and four-year-olds totaled the most with 12 entries each. Junior yearlings and two-year-olds filled with 11 each; both senior yearlings and aged cows added up to 10 each; and senior yearlings in milk had five entries.

1979 All-American Selection Committee is comprised of the three National Show judges plus the 25 additional judges who officiated at the 1979 approved Guernsey shows. Their final votes will be published in the April Journal.

Test your skills against the official selections by these expert judges. Check the 26th All-American Judging Contest on the next page. Entries must be received prior to March 8.

1979 ALL-AMERICAN Selection Committee

J. L. Albright, West Lafayette, Indiana
George Barlass, Janesville, Wisconsin
Hilton Boynton, Richmond, Massachusetts
David P. Dickson, Madison, Wisconsin
Forrest Fansher, Deltona, Florida
George W. Fowler, Saluda, South Carolina
Robert C. Griggs, Jr., Mustang, Oklahoma
Francis Hertel, Cornelius, Oregon
Barney Hornback, Elizabethtown, Kentucky
John Housley, Riceville, Tennessee
Vernon Hull, Strasburg, Virginia
Dawson C. Jordan, Fort Collins, Colorado
Harold Kaeser, Columbus, Ohio
Richard Keene, Gilbertsville, New York
Myron W. Lancaster, Sequim, Washington
Leroy Lindley, Hamilton, Ohio
Malcolm MacGregor, Chrysler, Ontario, Canada
John W. McKitrick, Columbus, Ohio
Richard H. Merritt, Farmington, Connecticut
John L. Morris, Gaithersburg, Maryland
Raymond Orisio, Tulare, California
Roland Ripley, Cortland, New York
Robert D. Sommers, London, Ohio
Henry Thomas, Cortland, New York
J. Edward Townsend, Syracuse, New York
Earl Wachholz, Winona, Minnesota
John C. Wilk, Raleigh, North Carolina
Russell J. Wirt, Lewiston, Minnesota

Open Contest

139 Entries From 63 Farms In 21 States

Arizona	1
California	25
Colorado	6
Illinois	12
Indiana	18
Iowa	7
Kentucky	1
Maryland	3
Massachusetts	6
Michigan	4
Missouri	1
New York	8
Ohio	4
Oklahoma	2
Pennsylvania	10
South Carolina	10
Tennessee	3
Texas	2
Utah	1
Washington	6
Wisconsin	9
	139

70 Nominations From Breeders In 16 States

California	15
Illinois	7
Indiana	12
Iowa	4
Maryland	1
Massachusetts	3
Michigan	1
Missouri	1
New York	4
Oklahoma	1
Pennsylvania	4
South Carolina	5
Tennessee	2
Texas	2
Washington	4
Wisconsin	4
	70

Farms Having Two or More Nominations

Lone Palm Guernseys	5
Big Creek Hill Farm, Inc.	4
Clover Jack Guernsey Farm	4
Valley Set Farm	4
Boulder View Farm	3
Chedco Farm	3
Crocker's Guernseys	3
Jualmi Farm	3
Kajo Dairy	3
Bay Meadow Farm	2
Circle R Guernseys	2
Crumdale Farm	2
Dewberry Farm	2
Markwell Farm	2
Olympic View Farm	2
Ripley Farm	2
Ridgeway Farm	2

Bulls That Sired Animals Or Groups With Two Or More Nominations

Housleys Dari Fayvor	11
Clovelly Top Hornet	8
Western Glow Darimost	5
Lyrene Wistar Deacon	3
Foremost Top Jolly	2
Kellogg Minnies Choice	2
Midas TH Igor	2
Valley Set Champ Jesse	2

Farms Submitting Entries Other Than Those That Received Nominations

Berryman Farm, Nicholasville, Ky.
Cresthill Farms, Prattsburg, N. Y.
Coulee Crest Farm, Cashton, Wis.
Elm Spring Farm, Hollansburg, Ohio
Grand Mesa View Ranch, Cedaredge, Colo.
Jedar's Registered Guernseys, Laveen, Ariz.
Littlefield Farms, Watertown, N. Y.
Nells Glow Guernseys, Hilmar, Calif.
Raemelton Farm Dairy, Mansfield, Ohio
Roeschley Bros., Flanagan, Ill.
Sunnydell Farm, Southampton, Mass.

Animals and Groups That Received Repeat Nominations

Repeat Nominations included: Jualmi Fayvors Angel (2), Jualmi Top Jollys Candy (2), Skytop Prissys Dagny (2), Housleys F Melody (2), Lone Palm T H Janet (2), Big Creek Fay Wooly (2), Chinook May Rose Della (2), Cleverlands Darimost Chrystal (4), Bay Meadow Hornets Honeydew (3), Sunset Ridge HDF Brenda (2), Clover Jack Dari Celia (2), Chedco Darimost Vida (4), Junior Get of Valley Set Champ Jesse (7), Get of Clovelly Top Hornet (7), Get of Housleys Dari Fayvor (7), Get of Valley Set Champ Jesse (3), Get of

Western Glow Darimost (14), Produce of Big Creek Stanley Wildy (2), Best Three Females, Chedco (12), Clover Jack Guernsey Farm (5), Markwell Farm (2), Valley Set Farm (9).

Junior Contest

83 Entries From 48 Farms in 19 States

California	12
Colorado	8
Illinois	8
Indiana	13
Iowa	2
Kentucky	2
Maryland	1
Massachusetts	4
Michigan	2
Missouri	4
New York	2
Ohio	6
Pennsylvania	1
South Carolina	6
Tennessee	1
Texas	2
Utah	1
Washington	1
Wisconsin	7
	83

16 States Had Juniors With Nominations

California	10
Colorado	2
Illinois	5
Indiana	10
Iowa	1
Maryland	1
Massachusetts	2
Michigan	1
Missouri	1
Ohio	1
South Carolina	5
Tennessee	1
Texas	2
Utah	1
Washington	1
Wisconsin	3
	47

Juniors Submitting Entries In The Junior Contest Other Than Those That Received Nominations

Scott Bates, Southington, Ohio
John Stuart Berryman, Nicholasville, Ky.
Barbara Browne, Berthoud, Colo.
Carol Cochard, Greenfield, Ind.
Phillip Crocker, Belmond, Iowa
Robby Davis, Verona, Mo.

(Please turn to page 211)

PLEASE NOTE –

In the senior get of sire class there are two gets by Clovelly TOP HORNET, one from Kajo Dairy and one from Lone Palm Guernseys; and two gets by Western Glow DARIMOST, one from Chedco Farm and one from Ripley Farms. **BE SURE TO INDICATE WHICH FARM ENTRY YOU ARE SELECTING.**

26th All-American Judging Contest

Selections to be made from the 12 classes featured in the 26th All-American Open Nominations pictured on pages 189–200 of this issue.

Test your judging eye for selecting top show-ring winners that depict the type closest to the Ideal Guernsey Cow. Ideal Guernseys show well, classify consistently high, and fill the pipeline at home.

Guernsey Breeders' Journal urges all readers to participate. The 70 nominations in the 12 pictured classes are presented for your selection and vote. Marked ballots from page 201 must be received in the AGCC office prior to March 8, 1980. Ballot may be removed for voting or use plain paper ruled in the same style and order as the printed form.

Eligibility is only restricted from the employees of The AGCC or Golden Guernsey, Inc. and their families. All other contestants may submit one entry only per person.

Contestants are urged to keep a record of their ballots for comparison with the final selections compiled by the tabulated vote of the 28 official judges. **Many schools make use of this contest for classroom work.**

In preparing contest ballots, contestants should keep in mind that the official judges will include in their decision such personal knowledge as they may have of the animals to the end that the best animal may be adjudged the winner. Study the records and pictures. Base your decisions on what the actual animals have done throughout the season and attempt to make placings as you think the judges will.

Where is all this "hard thinking" getting you? Check the prizes below:

CONTEST PRIZES

The following prizes are offered for the judging contest:

1st Prize	$75.00
2nd Prize	50.00
3rd Prize	25.00
4th–25th Prizes	Pen and Pencil Sets

We reserve the right to make any appropriate adjustments of these prizes when tie scores make this necessary. We cannot duplicate top prizes in the event of tie scores, and in such event they will be adjusted on an equitable basis.

Voting Ends March 8, 1980

All entries must be received in the home office by Saturday, March 8, 1980. Late entries received after this date cannot be accepted, since the announcement of all winners, All-Americans, Reserve All-Americans and Honorable Mention All-Americans will be featured in the April, 1980 Guernsey Breeders' Journal. Pictures of the All-American and Reserve All-American winners will be shown along with the breakdown of the official All-American vote for each class.

Judging Entries Due March 8

HEIFER CALF

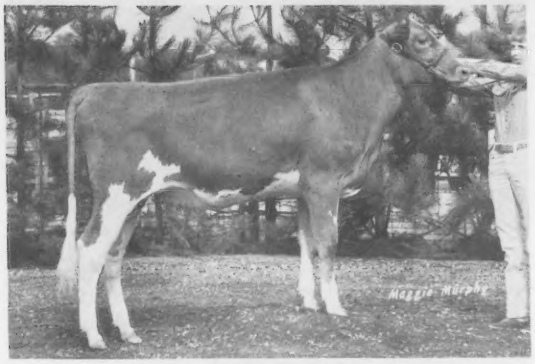

HOLLOW VIEW WINSTON KIM, B: 7-3-78
First prize senior heifer calf at Pennsylvania All-American Dairy Show and Maryland State Fair; third heifer calf at National Guernsey Show, Louisville. **Scott & Elsie Wolff, Quarryville, Pennsylvania.**

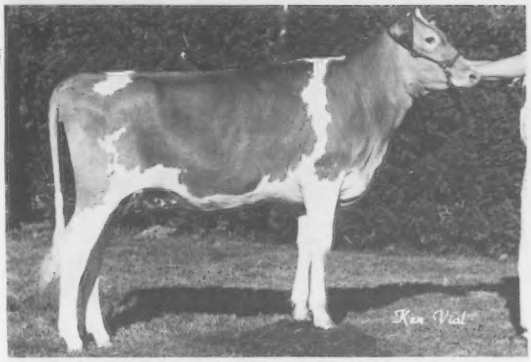

MARKWELL DEACON MELODY, B: 7-18-78
First prize senior heifer calf and junior champion at Pacific Northwest Evergreen Guernsey Classic and Western Washington Fair; second heifer calf at National Guernsey Show, Fresno. **Marvin Van Mersbergen, Lynden, Washington.**

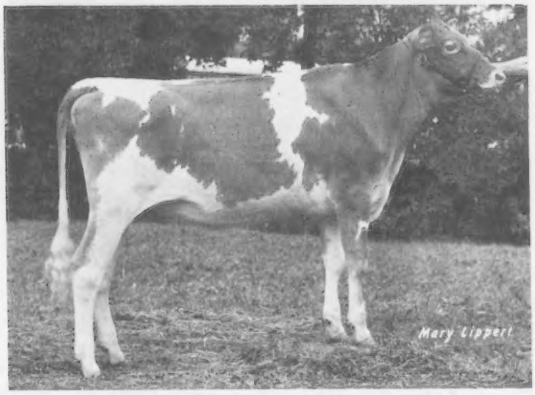

BOULDER VIEW Q LOUANN, B: 7-8-78
First prize senior heifer calf and junior champion at Wisconsin State Fair; first heifer calf and reserve junior champion at Southwest Wisconsin Parish Show; first at National Guernsey Show, Madison. **Lester Lurvey & Sons, Baraboo, Wisconsin.**

OLYMPIC VIEW M STARBRIGHT, B: 7-26-78
First prize heifer calf at National Guernsey Show, Fresno; second senior heifer calf at Western Washington Fair. **Olympic View Farm, Sequim, Washington.**

WEE MANOR T C LUCKY, B: 10-2-78
First prize intermediate heifer calf and junior champion at Pennsylvania All-American Dairy Show; first and reserve junior champion at Maryland State Fair. **A Grand View Farm, Middletown, Pennsylvania.**

LOCKSHORE FAYVOR WENDY, B: 7-28-78
First prize heifer calf at National Guernsey Show, Louisville; first senior heifer calf at Grand Rapids District Show and Southwest Michigan Parish Show. **James A. & Alice B. Fish, Hickory Corners, Michigan.**

JUNIOR YEARLING HEIFER

CLEVERLANDS ZENITH ORPHA LEE, B: 1-1-78
Second prize junior yearling heifer at National Guernsey Show, Fresno, and Stanislaus County Spring Junior Show. **Pauline Dias, Stevinson, California.**

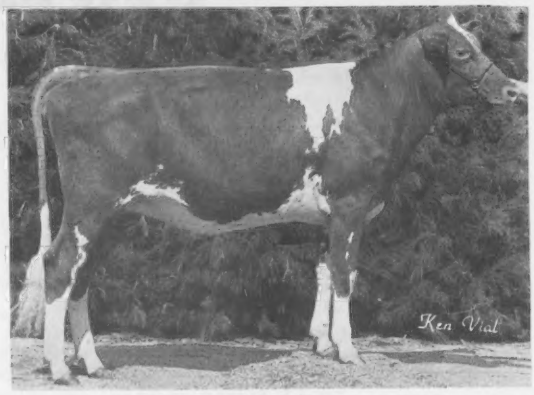

CLOVER JACK F ROSIE, B: 1-9-78
First prize junior yearling heifer and junior champion at Redwood Acres and Humboldt County Fairs; first at National Guernsey Show, Fresno; second at California State Fair. **Henry J. Giacomini, Ferndale, California.**

HOLCOMBS DEACON DOLL, B: 4-4-78
First prize junior yearling heifer and junior champion at Eastern States Exposition; first and reserve junior champion at National Guernsey Show, Louisville, and New York State Fair; second at Pennsylvania All-American Dairy Show. **Robert E. Holcomb, Greene, New York.**

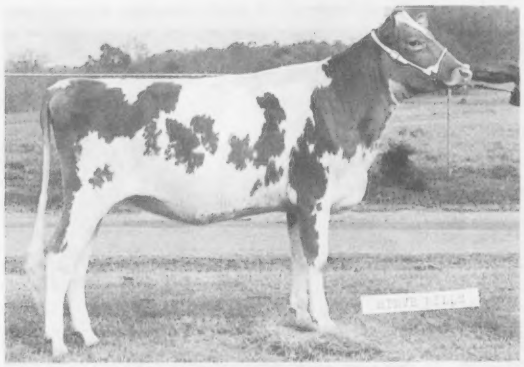

BIG CREEK J COON, B: 1-2-78
First prize junior yearling heifer and junior champion at Georgia Spring Dairy Show; first at South Carolina State Fair and Dixie Classic Fair; third at National Guernsey Show and seventh at National Junior Show, Louisville. **Tangie Melinda Coleman, Saluda, South Carolina.**

MID ACRES W P N BOBBIE, B: 2-13-78
First prize junior yearling heifer and junior champion at Tennessee State Fair; first and reserve junior champion at Mid-South Fair open and junior shows; first at National Junior Show, Louisville; second at National Guernsey Show, Louisville, Kentucky State Fair and Indiana State Fair Junior Show; twelfth at Indiana State Fair. **Patti Paris, Franklin, Indiana.**

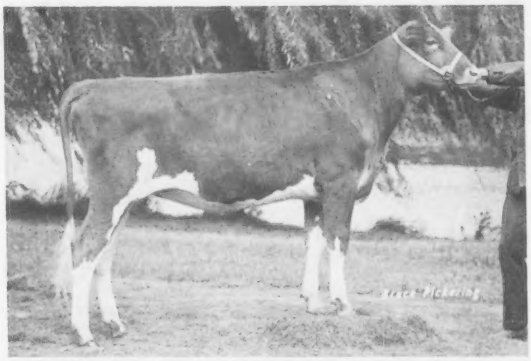

GOLDEN VIEW SULTAN CELICA, B: 1-11-78
First prize junior yearling heifer and reserve junior champion at National Junior Show, Madison; first at Indiana State Fair and Marshall County 4-H Junior Shows; second at National Junior Show, Louisville, and Indiana State Fair; third at Pennsylvania All-American Dairy Show; fourth at National Guernsey Show, Louisville. **Diana Staner, Bremen, Indiana.**

SENIOR YEARLING HEIFER

BOULDER VIEW BEL MISTY, B: 7-8-77
Second prize senior yearling heifer and reserve junior champion at National Guernsey Show, Madison; second at Wisconsin State Fair. **Thomas Lurvey, Baraboo, Wis.**

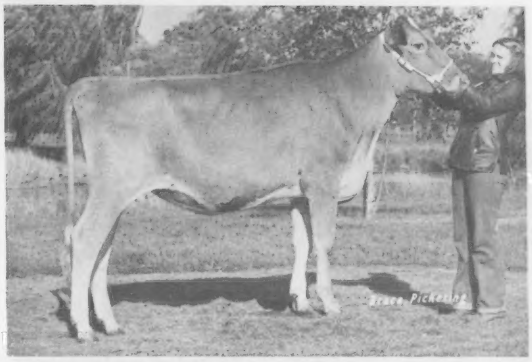

JUALMI TOP JOLLYS CANDY, B: 10-23-77
Third prize senior yearling heifer at National Guernsey Shows in Madison and Louisville, Indiana State Fair and Kentucky State Fair. **Julius & Dan Mithoefer & Family, Claypool, Indiana.**

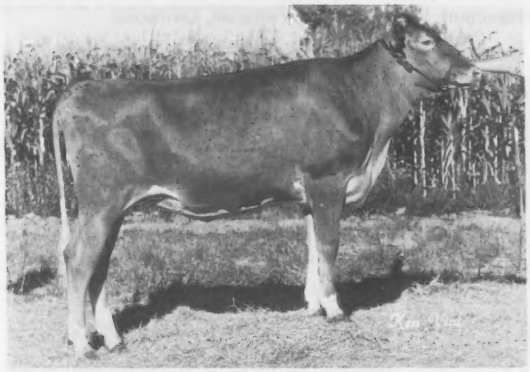

BAY MEADOW FAYVOR HAPPY, B: 11-28-77
First prize senior yearling heifer and junior champion at National Guernsey Show, Fresno, California State Fair and San Joaquin County Fair. **W. Arnold Kessler, Galt, California.**

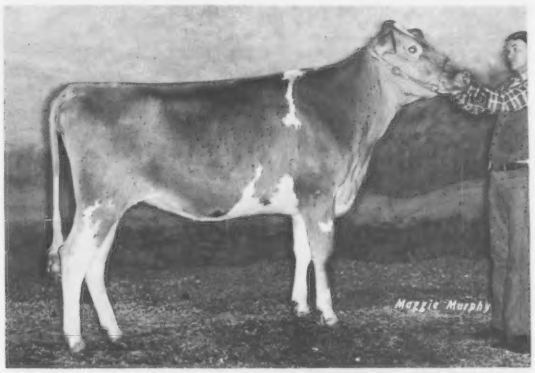

JOHN POTTS JOLLY VEROTA, B: 7-5-77
First prize senior yearling heifer and junior champion at National Guernsey Show, Louisville, and Tulsa State Fair; first and reserve junior champion at Oklahoma State Fair; second at State Fair of Texas. **Robert C. Griggs, Jr., Mustang, Oklahoma.**

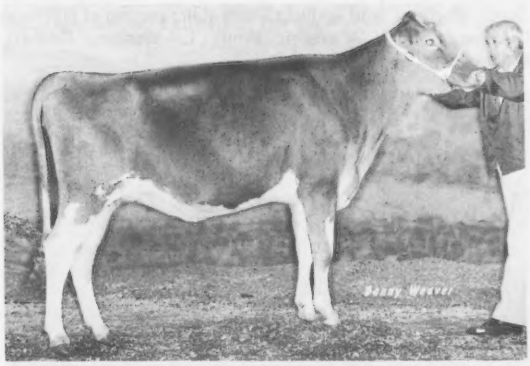

JUALMI FAYVORS ANGEL, B: 7-13-77
First prize senior yearling heifer and junior champion at National Guernsey Show and National Junior Show, Madison, Indiana State Fair Junior Show and Hancock County Fair; first and reserve junior champion at Mid-West Guernsey Classic; second and reserve junior champion at Kentucky State Fair; fourth at National Guernsey Show, Louisville; sixth at National Junior Show, Louisville, and Indiana State Fair. **Dean Edward Mithoefer, Claypool, Indiana.**

MUNGLES S AMBASSADOR DAISY ANN, B: 8-8-77
First prize senior yearling heifer and junior champion at Ft. Worth, San Antonio and State Fair of Texas junior shows, and Mid-South Fair; first at San Antonio open; second at Ft. Worth and Houston open shows, Mid-South Fair Junior Show and National Junior Show, Louisville; third at State Fair of Texas. **Karla Halbert, Decatur, Texas.**

SENIOR YEARLING HEIFER IN MILK

NEDROW FARMS CHOICES LOU, B: 9-21-77
First prize senior yearling heifer in milk at National Guernsey Show, Louisville; eighth senior yearling (not in milk—one week before calving) at New York State Fair. **J. Kevin Nedrow, Clifton Springs, New York.**

WESTERN ZORO DAWN, B: 7-29-77
First prize senior yearling heifer in milk at National Guernsey Show, Fresno. **Kenneth Chaffey & Sons, Don Giacomini, Hans Leuthold, Ferndale, California.**

CIRCLE R IGORS SUGAR, B: 8-6-77
Second prize senior yearling heifer in milk at National Junior Show, Fresno, Madera County Fair and Chowchilla Junior Fair; fourth at National Guernsey Show, Fresno. **Gary Ray, Chowchilla, California.**

VALLEY SET C ANITA, B: 7-18-77
First prize senior yearling heifer in milk at National Junior Show, Madison, and Indiana State Fair; second at National Guernsey Show, Madison. **Brent L. Wenger, Goshen, Indiana.**

CIRCLE R IGORS KITTEN, B: 10-30-77
First prize senior yearling heifer in milk and junior champion at Chowchilla Junior Fair; first at National Junior Show, Fresno, and Madera County Fair; third at National Guernsey Show, Fresno. **Randi Ray, Chowchilla, California.**

MALABOO WAY MS SNAPPY, B: 7-3-77
Second place senior yearling heifer in milk at National Junior Show, Madison, and National Guernsey Show, Louisville; third at National Guernsey Show, Madison, and National Junior Show, Louisville. **Ray Alan Mohr, Normal, Illinois.**

2-YEAR-OLD COW

GOLD MANOR D F ORCHID, B: 4-7-77
First prize two-year-old cow at National Guernsey Show, Fresno; seventh at National Guernsey Show, Madison. **Ben Crocker & Family, Belmond, Iowa.**

PRAIRIE MOON EDNA, B: 12-21-76
First prize two-year-old cow at National Guernsey Show, Madison, and Blue Ribbon Dairy Show, West Union. **Frank Sivesind, Waukon, Iowa.**

HOUSLEYS F MELODY, B: 8-6-76
First prize two-year-old cow and senior and grand champion at Tennessee State Fair open and junior shows; first at National Junior Show, Louisville; third at National Guernsey Show, Louisville. **Craig Riley, Riceville, Tennessee.**

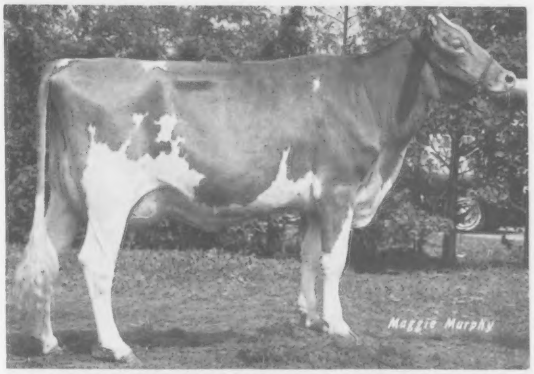

SKYTOP PRISSYS DAGNY, B: 1-29-77
First prize two-year-old cow and senior and grand champion at Cortland County Junior Fair, New York State Fair open and junior shows, and Pennsylvania All-American Junior Show; first at National Guernsey Show, Louisville. **Daniel Ripley, Cortland, New York.**

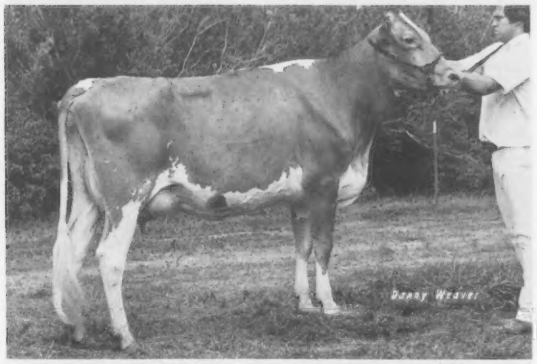

GUSANNAS PRINCE GREAT ROBENA, B: 8-23-76
First prize two-year-old cow and grand champion at Illinois District 3 and 5 Parish Shows and Kankakee County Fair; first at Illinois State Fair; second at National Guernsey Show, Madison, and Indiana State Fair; fourth at National Guernsey Show, Louisville. **Mark Erdman, Chenoa, Illinois.**

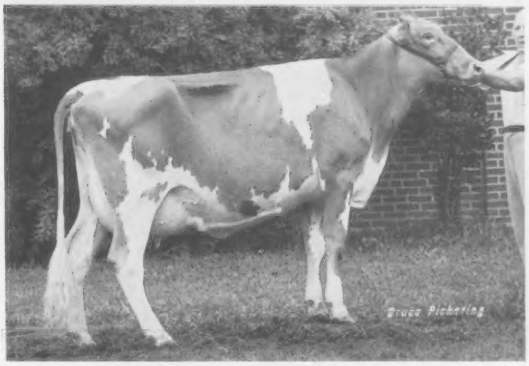

DARDENELLAS TH XERO, B: 2-1-77
First prize two-year-old cow at South Carolina State Fair open and Junior shows and Western Ohio District Show; second at Ohio State Fair and National Guernsey Show, Louisville; sixth at Kentucky State Fair; seventh at Indiana State Fair. **Laura Virginia Lovelace, Orangeburg, South Carolina.**

3-YEAR-OLD COW

BIG CREEK FAY WOOLY, B: 9-1-75
First prize three-year-old cow and senior and grand champion at Georgia Spring Dairy Show, South Carolina State Fair and Dixie Classic Show; first and reserve senior and reserve grand champion at National Guernsey Show, Louisville; third at National Junior Show, Louisville. **Tangie Melinda Coleman, Saluda, South Carolina.**

RANKIN FARMS GOLDEN BROWN, B: 1-8-76
First prize three-year-old cow and senior and grand champion at National Junior Shows, Madison and Louisville; second at National Guernsey Show, Madison; third at National Guernsey Show, Louisville; third (dry) at Illinois and Indiana State Fairs. **De De Rankin, Atlanta, Illinois. (Now owned by A Grand View Farm, Middletown, Pennsylvania.)**

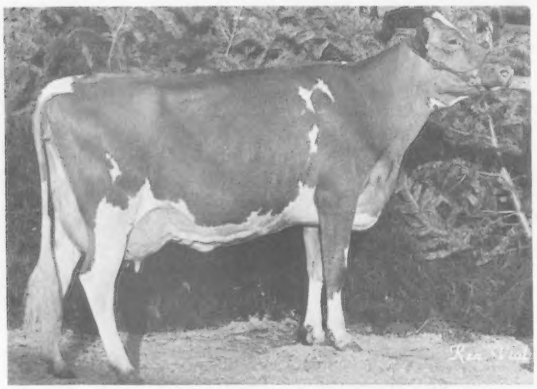

COOMBS CHOICES GOLDIE, B: 9-20-75
Second prize three-year-old cow and champion uddered cow at National Guernsey Show, Fresno. **Lone Palm Guernseys, Tulare, California.**

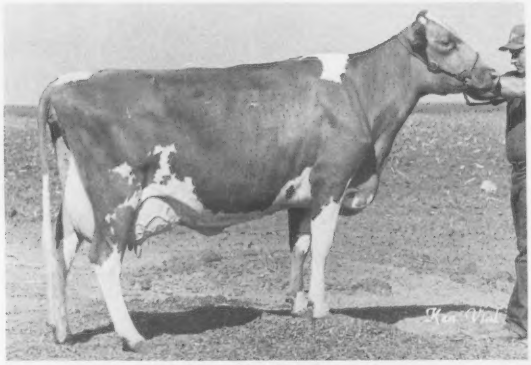

LONE PALM T H JANET, B: 9-10-75
First prize three-year-old cow and senior and grand champion at National Guernsey Show, Fresno. **Raymond Orisio, Tulare, California.**

FREELEA D F HOLLY, B: 4-27-76
First prize three-year-old cow and senior and grand champion at Minnesota State Fair; first and reserve senior and reserve grand champion at Iowa State Fair and National Guernsey Show, Madison; first at Central Wisconsin State Fair; second at Wisconsin State Fair; third at National Guernsey Show, Fresno. **Ben Crocker & Family, Belmond, Iowa.**

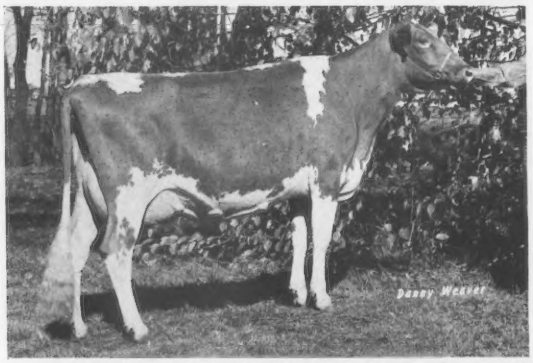

HOOSIER HEART F GLEE, B: 10-9-75
First prize three-year-old cow and senior and grand champion at Mid-South Fair; first and reserve senior and reserve grand champion at Mid-South Fair Junior Show; first at Tennessee State Fair; second at National Guernsey Show, Louisville; second (dry) at Kentucky State Fair; fourth at National Junior Show, Louisville; fourth (dry) at Ohio State Fair; sixth (dry) at Indiana State Fair. **Brian Cochard, Greenfield, Indiana.**

4-YEAR-OLD COW

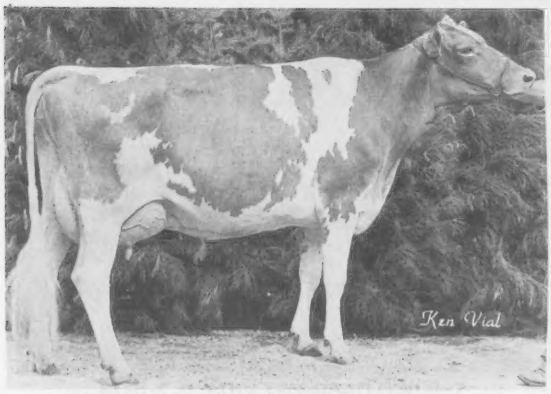

LONE PALM ATLANTIC BARBRA BEA, B: 1-7-75
First prize four-year-old cow at National Guernsey Show, Fresno. **Lone Palm Guernseys, Tulare, California.**

FAIRVIEW TOP HORNET LORI, B: 2-13-75
First prize four-year-old cow and reserve grand champion at Illinois State Fair; first and champion uddered cow at National Guernsey Show, Louisville. **W. J. Latch, Sumner, Illinois.**

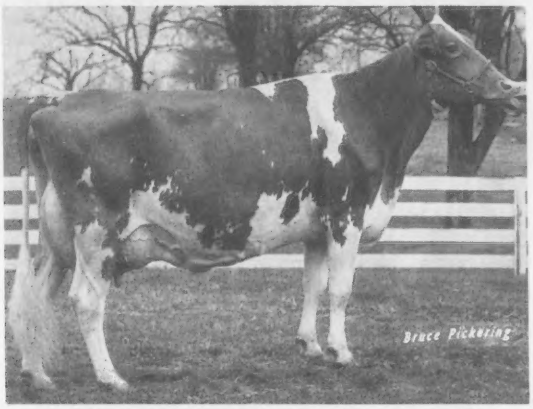

VILLA CREST TH QUEENETTE, B: 1-5-75
First prize four-year-old cow and reserve senior and reserve grand champion at Mid-West Guernsey Classic. **Virgil C. & Verl A. Weaver, Goshen, Indiana.**

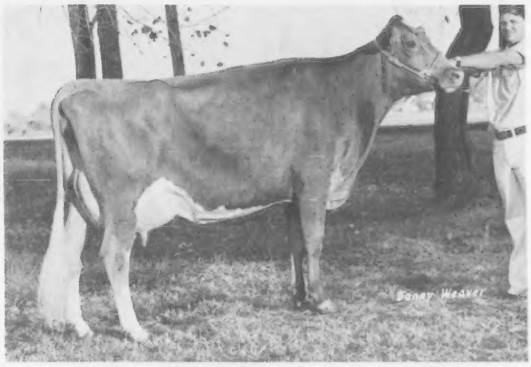

MUNGLES FACTORS LIKABLE, B: 1-16-75
First prize four-year-old cow (dry) at Sooner State Dairy Show; second prize four-year-old cow at National Guernsey Show, Louisville. **Kristin Halbert, Decatur, Texas.**

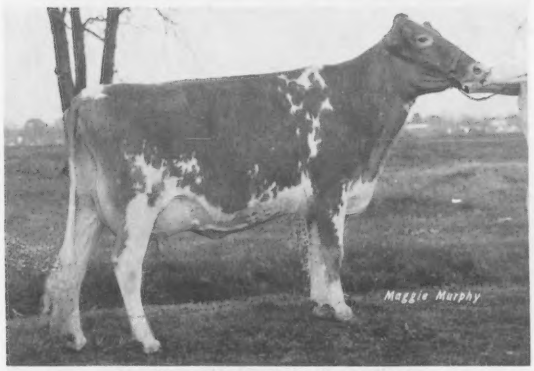

CRESCENTS E ONA, B: 9-20-74
First prize four-year-old cow and reserve grand champion at Northeast Indiana District Show; first at National Guernsey Show, Madison and Kosciusko County Fair; third at Indiana State Fair; fourth at National Guernsey Show, Louisville. **Maurice D. Lipply, Silver Lake, Indiana.**

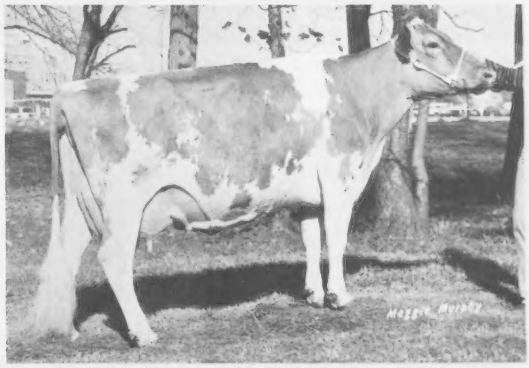

LONG BRANCH D FORTUNE ROBIN, B: 10-2-74
First prize four-year-old cow and senior and grand champion at Ozark Empire Fair; first and reserve senior and reserve grand champion at National Junior Show, Louisville, Tulsa State Fair, and Missouri State Fair Junior Show; first at State Fair of Texas and Missouri State Fair; third at National Guernsey Show, Louisville. **Greg L. Young, Springfield, Missouri. (Now owned by Robby Davis, Verona, Missouri.)**

COW 5 YEARS and OVER

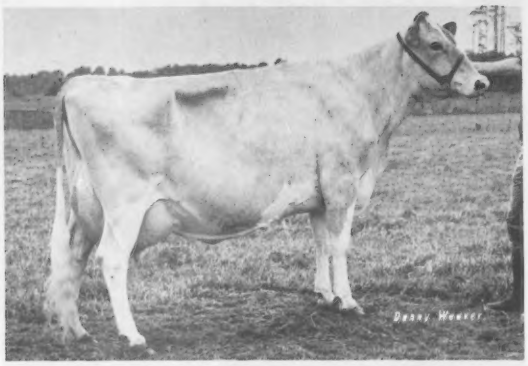

CHINOOK MAY ROSE DELLA, B: 2-16-73
First prize cow five years and over and reserve senior and reserve grand champion at Western Washington Fair. **Myron W. Lancaster, Sequim, Washington.**

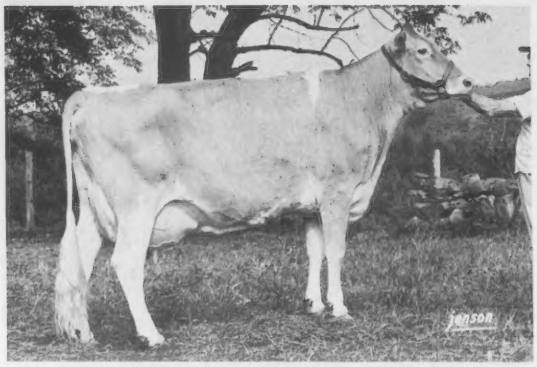

CHEDCO DARIMOST VIDA, B: 2-15-73
First prize cow five years and over and senior and grand champion at Massachusetts and Connecticut State Guernsey Shows. **C. E. Cotting, Berlin, Massachusetts.**

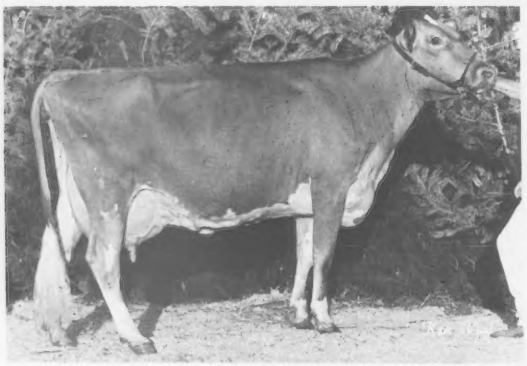

BAY MEADOW HORNETS HONEYDEW, B: 1-29-74
First prize cow five years and over and reserve senior and reserve grand champion at National Guernsey Show, Fresno. **W. Arnold Kessler, Galt, California.**

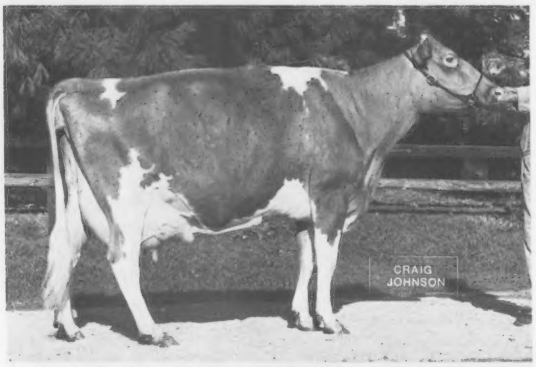

SUNSET RIDGE HDF BRENDA, B: 6-12-72
First prize cow five years and over and senior and grand champion at National Guernsey Show, Louisville. **John Housley & Norman Walton, Riceville, Tennessee.**

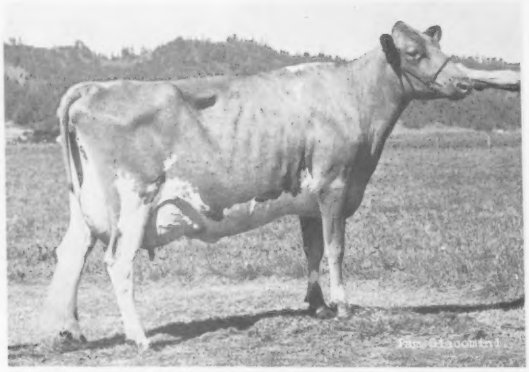

CLOVER JACK DARI CELIA, B: 1-15-74
First prize cow five years and over and senior and grand champion at California State Fair; third at National Guernsey Show, Fresno. **Donald Giacomini, Ferndale, California.**

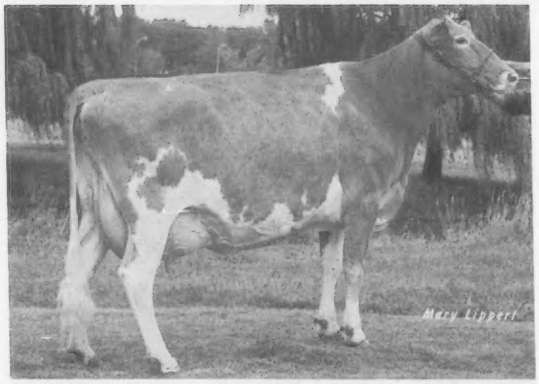

CLEVERLANDS DARIMOST CHRYSTAL, B: 12-16-71
First prize cow five years and over, senior and grand champion and champion uddered cow at National Guernsey Show, Madison; supreme champion all breeds at World Dairy Expo; first and senior and grand champion at Wisconsin State Fair. **Lester Lurvey & Sons, John B. Merryman, and Chester & Barbara Williams, Baraboo, Wisconsin.**

JUNIOR GET OF SIRE

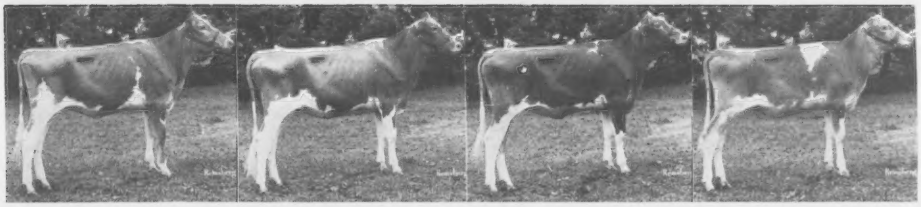

JUNIOR GET of LYRENE WISTAR DEACON — First at Maryland State Fair. **John H. Hull, Jr. & Illona G. Hull, Westminster, Maryland.**

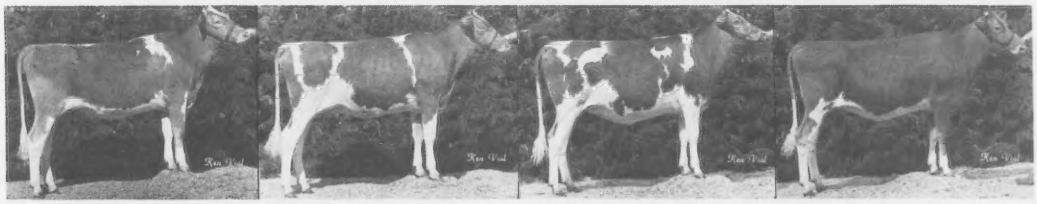

JUNIOR GET of MIDAS FAYVORS ALBERT — First at National Guernsey Show, Fresno; first at California State Fair (different combination); second at San Joaquin County Fair (different combination). **Gerald B. Jacobs, Herald, California.**

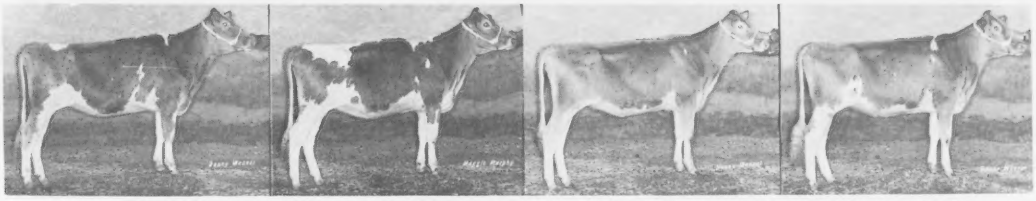

JUNIOR GET of VALLEY SET CHAMP JESSE — First at National Guernsey Show, Louisville, Mid-West Guernsey Classic, and Kentucky and Indiana State Fairs. **Julius & Dan Mithoefer and Family, Claypool, Indiana.**

JUNIOR GET of WAGNERS DUKE JACK — First at five county fairs, Duquoin State Fair and Southeast Missouri District Fair; second at National Guernsey Show, Madison; third at Illinois State Fair (different combination). **Audrey D. Wagner & Family, Marissa, Illinois.**

GET OF SIRE

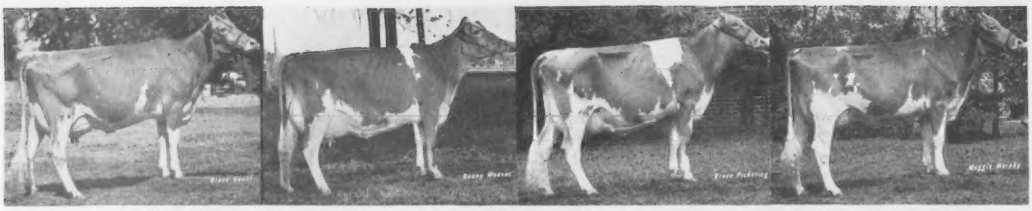

GET of CLOVELLY TOP HORNET – First at Illinois State Fair; first at National Guernsey Show, Louisville (different combination). **W. J. Latch, Sumner, Illinois. (Kajo Dairy)**

GET of CLOVELLY TOP HORNET – First at National Guernsey Show, Fresno. **Ray Orisio, Tulare, California. (Lone Palm Guernseys)**

GET of HOUSLEYS DARI FAYVOR – First at National Guernsey Show, Madison. **Ben Crocker & Family, Belmond, Iowa.**

GET of VALLEY SET CHAMP JESSE – First breeders get and second get at National Guernsey Show, Madison; first at Mid-West Guernsey Classic (different combination); second at Indiana State Fair (different combination). **Ronald E. Wenger, Goshen, Indiana.**

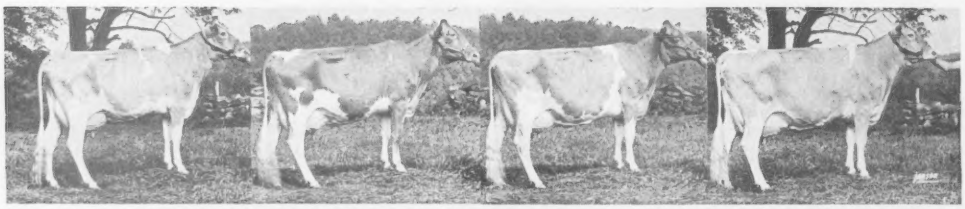

GET of WESTERN GLOW DARIMOST – First at Massachusetts and Connecticut State Guernsey Shows. **C. E. Cotting, Berlin, Massachusetts. (Chedco Farm)**

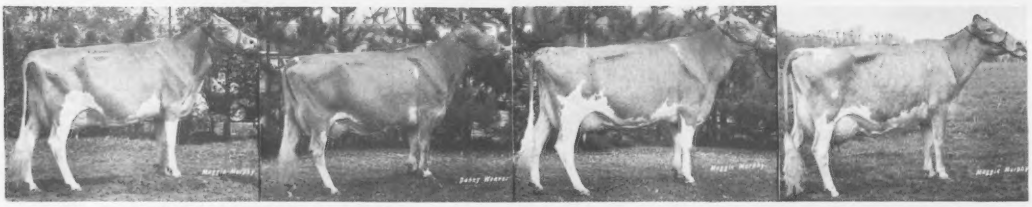

GET of WESTERN GLOW DARIMOST – First at Pennsylvania All-American Dairy Show; first at New York State Fair (different combination). **Roland Ripley & Family, Cortland, New York. (Ripley Farm)**

PRODUCE OF DAM

PRODUCE of
BIG CREEK STANLEY WILDY
First at National Guernsey Show, Louisville, Georgia Spring Dairy Show, South Carolina State Fair and Dixie Classic Fair. **Ted L. Coleman, Saluda, South Carolina.**

PRODUCE of
FAIRVIEW K C BILLY LISA
Second at National Guernsey Show, Louisville. **W. J. Latch, Sumner, Illinois.**

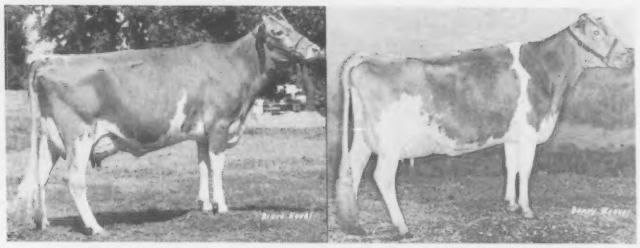

PRODUCE of
FLASHS GOLDEN ROSE
First at Pennsylvania All-American Dairy Show; second at Maryland State Fair; fourth at National Guernsey Show, Louisville. **Est. Eugenia C. Madeira, Berwyn, Pennsylvania.**

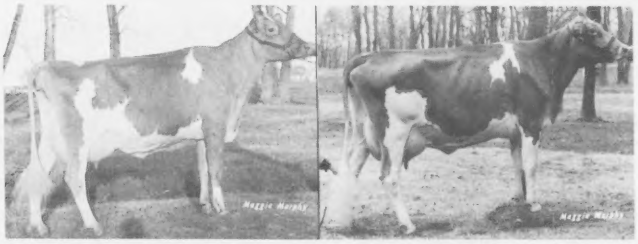

PRODUCE of
KELSOS FALCONS SUSAN
First at Maryland State Fair; third at Pennsylvania All-American Dairy Show. **Est. Eugenia C. Madeira, Berwyn, Pennsylvania.**

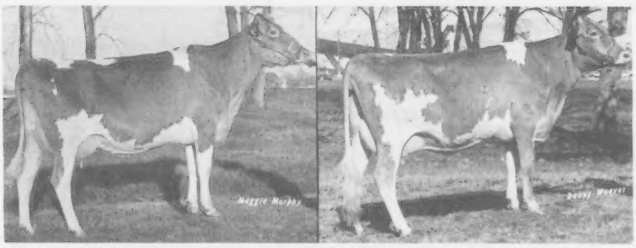

PRODUCE of
LADYS DEXTER LISA
First at National Guernsey Show, Fresno, and North Central Wisconsin State Fair; sixth at National Guernsey Show, Madison. **Ronald A. Strauch, Augusta, Wisconsin.**

PRODUCE of
VALLEY SET L AVON
First at National Guernsey Show, Madison, and Indiana State Fair; second at Mid-West Guernsey Classic. **Ronald E. Wenger, Goshen, Indiana.**

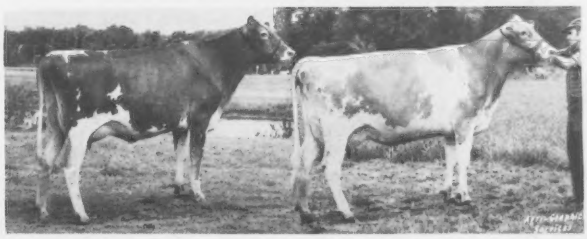

BEST 3 FEMALES

BIG CREEK FAY WOOLY, PRINCE COOLY, LORNE WOO – First at National Guernsey Show, Louisville, South Carolina State Fair and Dixie Classic Fair; second at Georgia Spring Dairy Show. **Ted L. Coleman, Saluda, South Carolina.**

CHEDCO PRINCES JASMINE, DARIMOST VICTORIA, DARIMOST VIDA – First at Massachusetts State Guernsey Show; first at Connecticut State Guernsey Show (different combination). **C. E. Cotting, Berlin, Massachusetts.**

CLOVER JACK DARI CELIA, TOP RAQUEL, ZORO DAWN – Second at National Guernsey Show, Fresno; third at California State Fair. **Donald Giacomini, Ferndale, California.**

LONE PALM T H JANET, J BENITA, ATLANTIC BARBRA BEA – Third at National Guernsey Show, Fresno. **Ray Orisio, Tulare, California.**

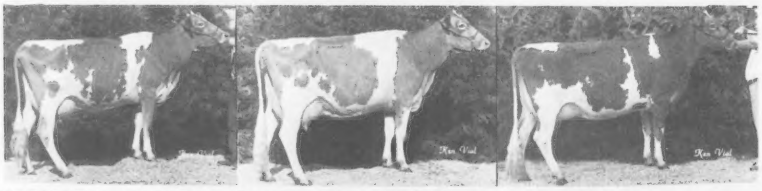

MARKWELL ALLSTAR CONSTANCE, S S BUNNY, A M DAYLIGHT – First at National Guernsey Show, Fresno. **Marvin Van Mersbergen, Lynden, Washington.**

VALLEY SET JO ADDIE, JES FREDA, CORP SADIE – First at National Guernsey Show, Madison; second at Indiana State Fair and Mid-West Guernsey Classic (different combinations). **Ronald E. Wenger, Goshen, Indiana.**

ALL-AMERICAN JUDGING CONTEST ENTRY BLANK

Following are my choices for All-American and Reserve All-American for 1979

As pictured on pages 189–200

CLASS	ALL-AMERICAN	RESERVE ALL-AMERICAN	Do not write in this space
Heifer Calf			
Junior Yearling Heifer (not in milk)			
Senior Yearling Heifer (not in milk)			
Senior Yearling Heifer In Milk			
2-yr.-old Cow			
3-yr.-old Cow			
4-yr.-old Cow			
Cow 5 yrs. and over			
Junior Get of Sire			
* Get of Sire			
Produce of Dam			
Best 3 Females			

*PLEASE NOTE: In the senior get of sire class there are two gets by CLOVELLY TOP HORNET, one from Kajo Dairy and one from Lone Palm Guernseys, and two gets by WESTERN GLOW DARIMOST, one from Chedco Farm and one from Ripley Farms. BE SURE TO INDICATE WHICH FARM ENTRY YOU ARE SELECTING.

Your Name _____

Address _____

_____ Zip _____

MAIL TO:

GUERNSEY BREEDERS' JOURNAL, PETERBOROUGH, N. H. 03458

All Entries Must Be Postmarked Not Later Than Saturday, March 8, 1980.

HEIFER CALF - Jr. Nom.

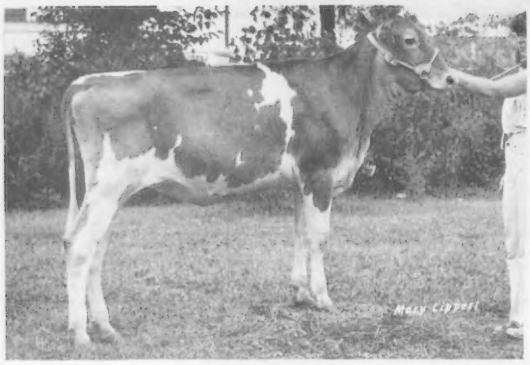

AR CLAR QUANTITY PRECIOUS, B: 8-20-78
First prize heifer calf and reserve junior champion at Winnebagoland Parish Show; first at Northeast Wisconsin Picnic; second at National Junior Show, Madison; third at Wisconsin State Fair open and junior shows; twelfth at National Guernsey Show, Madison. **Mary Stanelle, Brillion, Wisconsin.**

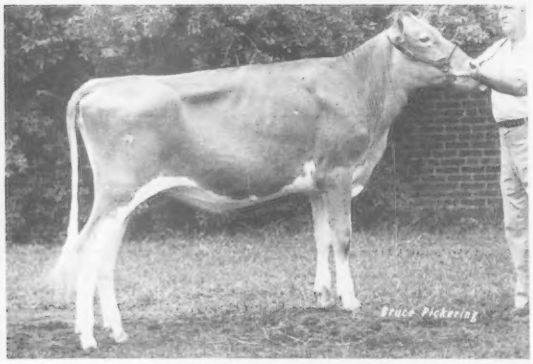

DARDENELLAS FAUST CAM, B: 7-1-78
First prize senior heifer calf at Ohio, Virginia and South Carolina State Fairs, Dixie Classic Show, Orangeburg County Fair and Western Ohio District Show; second at Kentucky and Indiana State Fairs; fourth heifer calf at National Junior Show, Louisville; tenth heifer calf at National Guernsey Show, Louisville. **James Dupree, Jr., Orangeburg, South Carolina.**

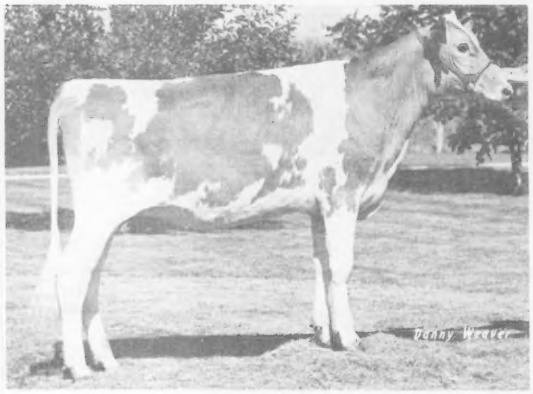

ROZELYN LWD PATRICE, B: 8-5-78
First prize heifer calf and junior champion at Larimer and Boulder County Fairs; first and reserve junior champion at Colorado State Fair Junior Show; first at Colorado State Fair, Arizona State Fair, and National Junior Show, Fresno; fifth at National Guernsey Show, Fresno. **Marci Jo Leichliter, Longmont, Colorado.**

CLOVER JACK ZORO GENEVA, B: 7-30-78
Second prize heifer calf at National Junior Show, Fresno; seventh at National Guernsey Show, Fresno. **Daniel G. Giacomini, Ferndale, California.**

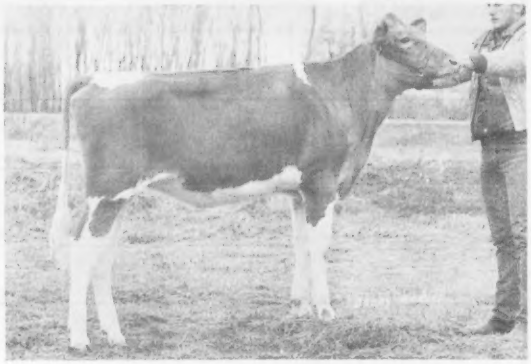

MID ACRES W P N ROSIE, B: 10-2-78
First prize heifer calf and reserve junior champion at National Junior Show, Louisville; first intermediate heifer calf at Mid-South Fair open and junior shows and Indiana State Fair; second intermediate at Indiana State Fair Junior Show and Kentucky State Fair; fourth intermediate at Tennessee State Fair; fifth heifer calf at National Guernsey Show, Louisville. **Patti Paris, Franklin, Indiana.**

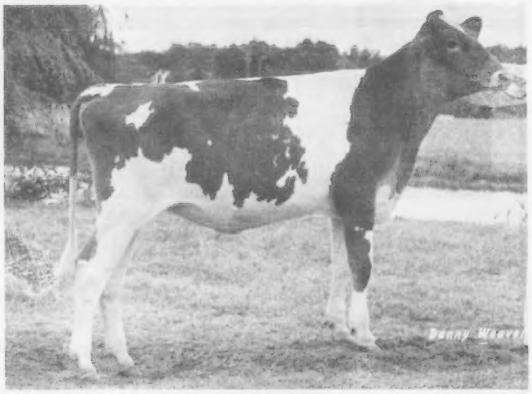

WAPSI ACRES DEDES DF DEBBIE, B: 7-24-78
First prize heifer calf and junior champion at Iowa District 3 open and junior shows, West Liberty Fair, and National Dairy Cattle Congress Junior Show; first at National Junior Show, Madison, All-Iowa Fair, and National Dairy Cattle Congress; second at Mississippi Valley Fair open and junior shows and Iowa State Fair open and junior shows; tenth at National Guernsey Show, Madison. **Todd Larssen, Long Grove, Iowa.**

JUNIOR YEARLING HEIFER - Jr. Nom.

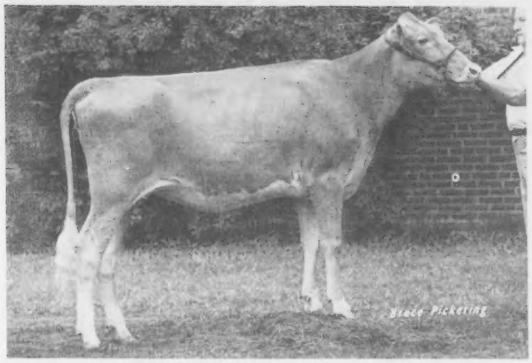

DARDENELLAS TJ ANN, B: 1-2-78
First prize junior yearling heifer at Ohio State Fair; second at Western Ohio District Show, Virginia State Fair and South Carolina State Fair Junior Show; third at National Junior Show, Louisville, and Dixie Classic Fair; fifth at Indiana and South Carolina State Fairs; sixth at Kentucky State Fair; eleventh at National Guernsey Show, Louisville. **James Dupree, Jr., Orangeburg, South Carolina.**

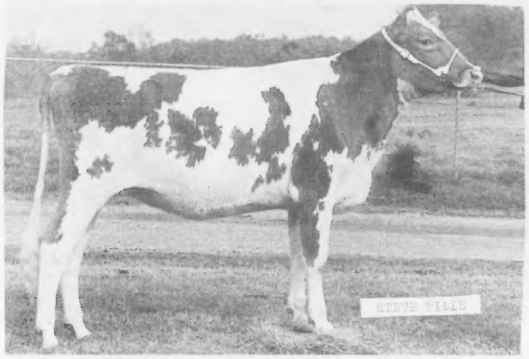

BIG CREEK J COON, B: 1-2-78
First prize junior yearling heifer and junior champion at Georgia Spring Dairy Show; first at South Carolina State Fair and Dixie Classic Fair; third at National Guernsey Show and seventh at National Junior Show, Louisville. **Tangie Melinda Coleman, Saluda, South Carolina.**

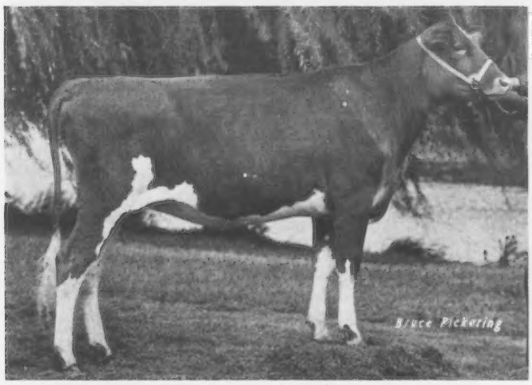

GOLDEN VIEW SULTAN CELICA, B: 1-11-78
First prize junior yearling heifer and reserve junior champion at National Junior Show, Madison; first at Indiana State Fair and Marshall County 4-H Junior Shows; second at National Junior Show, Louisville, and Indiana State Fair; third at Pennsylvania All-American Dairy Show; fourth at National Guernsey Show, Louisville. **Diana Staner, Bremen, Indiana.**

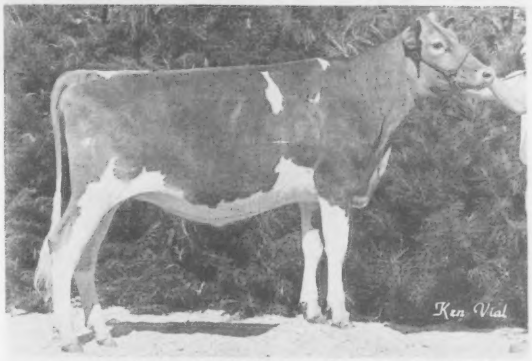

CLEVERLANDS ZENITH ORPHA LEE, B: 1-1-78
Second prize junior yearling heifer at National Guernsey Show, Fresno, and Stanislaus County Spring Junior Show. **Pauline Dias, Stevinson, California.**

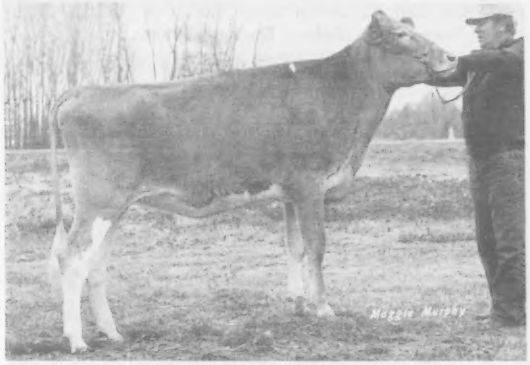

MID ACRES W P N BOBBIE, B: 2-13-78
First prize junior yearling heifer and junior champion at Tennessee State Fair; first and reserve junior champion at Mid-South Fair open and junior shows; first at National Junior Show, Louisville; second at National Guernsey Show, Louisville, Kentucky State Fair and Indiana State Fair Junior Show; twelfth at Indiana State Fair. **Patti Paris, Franklin, Indiana.**

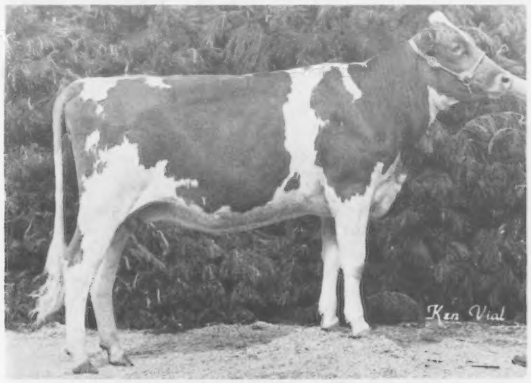

GREEN MOOR AMELIAS ANITA, B: 1-2-78
First prize junior yearling heifer and junior champion at National Junior Show, Fresno; first and reserve junior champion at La Crosse Interstate Fair; second at West Central Wisconsin Parish Show; third at National Junior Show, Madison; fifth at National Guernsey Show, Fresno; sixth at Wisconsin State Fair Junior Show; twelfth at National Guernsey Show, Madison. **Todd Schomburg, West Salem, Wisconsin.**

SENIOR YEARLING HEIFER - Jr. Nom.

MUNGLES S AMBASSADOR DAISY ANN, B: 8-8-77
First prize senior yearling heifer and junior champion at Ft. Worth, San Antonio and State Fair of Texas Junior shows, and Mid-South Fair; first at San Antonio open; second at Ft. Worth and Houston open shows, Mid-South Fair Junior Show and National Junior Show, Louisville; third at State Fair of Texas. **Karla Halbert, Decatur, Texas.**

SPRING WALK TRANSFERS DIMPLE, B: 10-5-77
First prize senior yearling heifer at Ohio District 1 Show and one County Fair; second at Ohio State Fair Junior Show; fourth at National Junior Show, Louisville; fifth at Pennsylvania All-American Dairy Show; sixth at Ohio State Fair. **Cindy Bates, Southington, Ohio.**

GRANDVIEW WINSTONS JAMIE, B: 10-8-77
First prize senior yearling heifer and junior champion at National Junior Show, Louisville; second at Northeast Indiana and Kosciusko County Junior Shows; third at Indiana State Fair Junior Show; fourth at Mid-West Guernsey Classic, Kosciusko County Show, and Indiana State Fair; fifth at National Guernsey Show, Louisville. **Barry Lipply, Silver Lake, Indiana.**

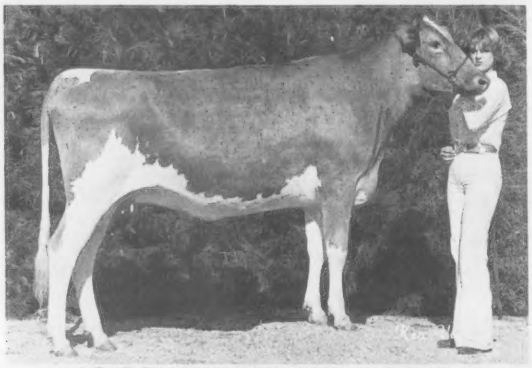

LONE PALM MANNIX TAMI, B: 7-20-77
First prize senior yearling heifer and reserve junior champion at California State Fair FFA Show; first at National Junior Show, Fresno; second at Cow Palace Junior Division, San Francisco; ninth at National Guernsey Show, Fresno. **Brenda Burcham, Tulare, California.**

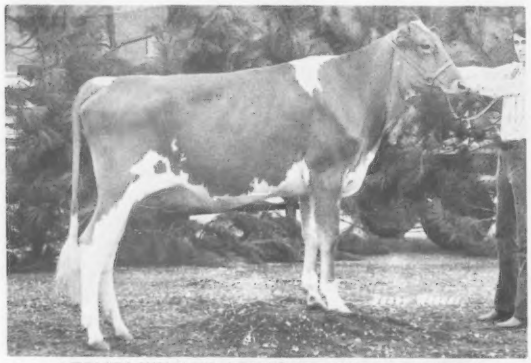

STEVES WINSTON BRIGHT JANE, B: 12-5-77
First prize senior yearling heifer and junior and grand champion at Anne Arundel County Fair; first at Maryland and Delaware State Fairs and Queen Anne's County Fair; second at Pennsylvania All-American Dairy Show and Queen Anne's County Field Day; third at National Junior Show, Louisville; seventh at National Guernsey Show, Louisville. **Steven E. Shorts, Centreville, Maryland.**

JUALMI FAYVORS ANGEL, B: 7-13-77
First prize senior yearling heifer and junior champion at National Guernsey Show and National Junior Show, Madison, Indiana State Fair Junior Show and Hancock County Fair; first and reserve junior champion at Mid-West Guernsey Classic; second and reserve junior champion at Kentucky State Fair; fourth at National Guernsey Show, Louisville; sixth at National Junior Show, Louisville, and Indiana State Fair. **Dean Edward Mithoefer, Claypool, Indiana.**

SENIOR YEARLING HEIFER IN MILK - Jr. Nom.

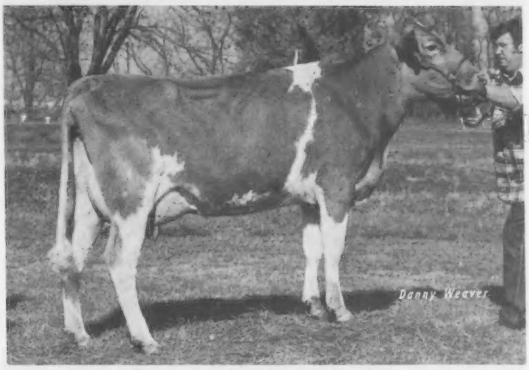

MALABOO WAY MS SNAPPY, B: 7-3-77
Second place senior yearling heifer in milk at National Junior Show, Madison, and National Guernsey Show, Louisville; third at National Guernsey Show, Madison, and National Junior Show, Louisville. **Ray Alan Mohr, Normal, Illinois.**

CIRCLE R IGORS SUGAR, B: 8-6-77
Second prize senior yearling heifer in milk at National Junior Show, Fresno, Madera County Fair and Chowchilla Junior Fair; fourth at National Guernsey Show, Fresno. **Gary Ray, Chowchilla, California.**

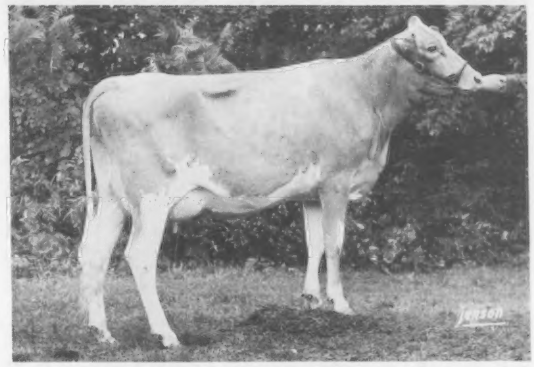

SUNNYDELL TITAN MILADY, B: 7-27-77
First prize senior yearling heifer in milk at Eastern States Exposition; first senior yearling (before freshening) at two local fairs and one county fair. **Derek W. Fowles, Southampton, Massachusetts.**

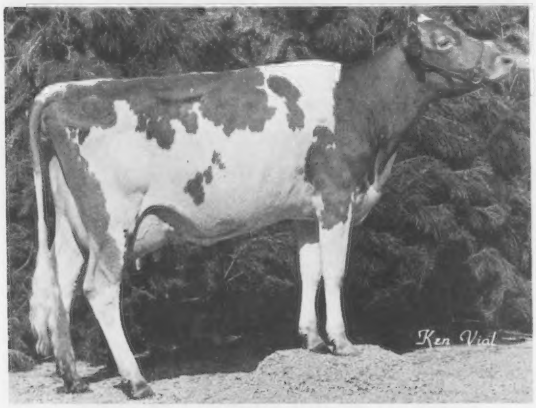

CIRCLE R IGORS KITTEN, B: 10-30-77
First prize senior yearling heifer in milk and junior champion at Chowchilla Junior Fair; first at National Junior Show, Fresno, and Madera County Fair; third at National Guernsey Show, Fresno. **Randi Ray, Chowchilla, California.**

VALLEY SET C ANITA, B: 7-18-77
First prize senior yearling heifer in milk at National Junior Show, Madison, and Indiana State Fair; second at National Guernsey Show, Madison. **Brent L. Wenger, Goshen, Indiana.**

2-YEAR-OLD COW - Jr. Nom.

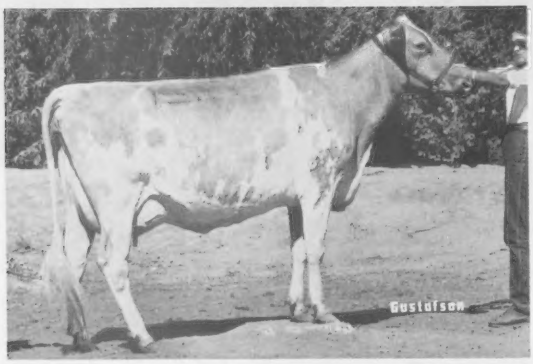

BLACK WILLOWS RB BONNIE BLUE, B: 9-5-76
First prize two-year-old cow and senior and grand champion at Utah State Fair open and junior shows, and Utah Dairy Days Show in open and junior divisions. **Jayna E. Smout, Slaterville, Utah.**

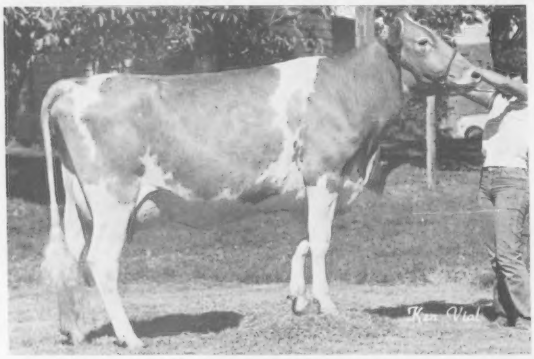

MI VALLEY OUTLAWS LADY FLASH, B: 1-2-77
First prize two-year-old cow and senior and grand champion at Stanislaus County Spring Show; first at Stanislaus County Guernsey Breeders' Show, and Stanislaus County Fair; second at National Junior Show, Fresno; twelfth at National Guernsey Show, Fresno. **Elizabeth Pierce, Hilmar, California.**

GRANDVIEW M M F CONNIE, B: 7-2-76
First prize two-year-old and senior and grand champion at Kosciusko County open and junior shows, Northeast Indiana Dairy Show, and Indiana State Fair Junior Show; first and reserve senior and reserve grand champion at National Junior Show, Madison, and Indiana State Fair; first Indiana Futurity; first at Mid-West Guernsey Classic; third at National Guernsey Show, Madison and National Junior Show, Louisville; sixteenth at National Guernsey Show, Louisville. **Larry Lipply, Silver Lake, Indiana.**

LONE ACRES ART LISA, B: 7-30-76
First prize two-year-old cow and senior and grand champion at Southeast Wisconsin Parish Show, Waukesha County Fair, and Wisconsin State Fair Junior Show; first at Wisconsin State Fair; fourth at National Junior Show, Madison; seventeenth at National Guernsey Show, Madison. **David F. Kipp, North Prairie, Wisconsin.**

ROCKYHILL MAVERICK RAMONA, B: 7-19-76
First prize two-year-old cow at National Junior Show, Fresno; second at Pacific Northwest Evergreen Guernsey Classic and Western Washington Fair; eleventh at National Guernsey Show, Fresno. **Lindy Lancaster, Sequim, Washington.**

HOUSLEYS F MELODY, B: 8-6-76
First prize two-year-old cow and senior and grand champion at Tennessee State Fair open and junior shows; first at National Junior Show, Louisville; third at National Guernsey Show, Louisville. **Craig Riley, Riceville, Tennessee.**

3-YEAR-OLD COW – Jr. Nom.

RANKIN FARMS REX QUATT, B: 1-10-76
First prize three-year-old cow, senior and grand and supreme champion at Illinois State Fair; reserve senior and reserve grand champion at Illinois State Fair 4-H Show; supreme champion at Logan County 4-H Show; second at National Junior Show and sixth at National Guernsey Show, Madison. **Hubert Buster Rankin, Atlanta, Illinois.**

SMITHFIELD CORP ECLAIRE, B: 12-1-75
First prize three-year-old cow and grand champion at California State Fair FFA Show, Tulare County Fair FFA Show, and Cow Palace Junior Division, San Francisco. **Steven Orisio, Tulare, California.**

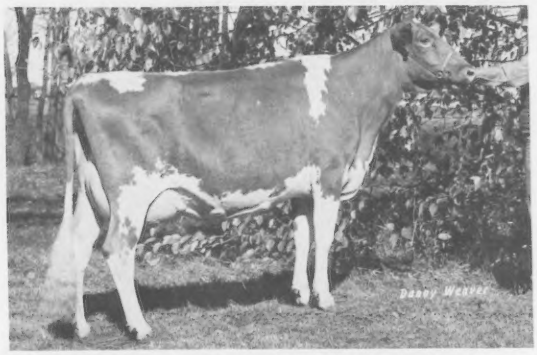

HOOSIER HEART F GLEE, B: 10-9-75
First prize three-year-old cow and senior and grand champion at Mid-South Fair; first and reserve senior and reserve grand champion at Mid-South Fair Junior Show; first at Tennessee State Fair; second at National Guernsey Show, Louisville; second (dry) at Kentucky State Fair; fourth at National Junior Show, Louisville; fourth (dry) at Ohio State Fair; sixth (dry) at Indiana State Fair. **Brian Cochard, Greenfield, Indiana.**

BIG CREEK FAY WOOLY, B: 9-1-75
First prize three-year-old cow and senior and grand champion at Georgia Spring Dairy Show, South Carolina State Fair and Dixie Classic Show; first and reserve senior and reserve grand champion at National Guernsey Show, Louisville; third at National Junior Show, Louisville. **Tangie Melinda Coleman, Saluda, South Carolina.**

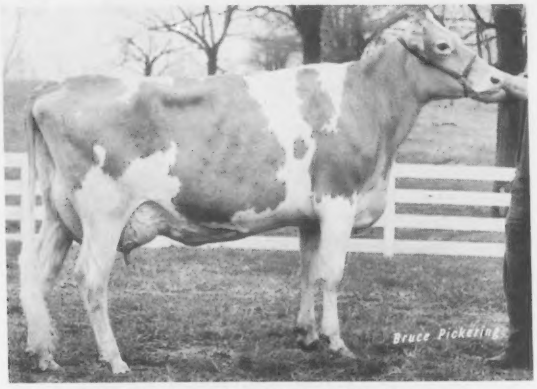

YELLOW CREEK COUNT CORA, B: 9-7-75
First prize three-year-old cow and senior and grand champion at Mid-West Guernsey Classic, and Elkhart County Fair 4-H Show; first and reserve senior and reserve grand champion at Indiana State Fair Junior Show. **Lonnie Weaver, Goshen, Indiana.**

RANKIN FARMS GOLDEN BROWN, B: 1-8-76
First prize three-year-old cow and senior and grand champion at National Junior Shows, Madison and Louisville; second at National Guernsey Show, Madison; third at National Guernsey Show, Louisville; third (dry) at Illinois and Indiana State Fairs. **De De Rankin, Atlanta, Illinois. (Now owned by A Grand View Farm, Middletown, Pennsylvania.)**

4-YEAR-OLD COW - Jr. Nom.

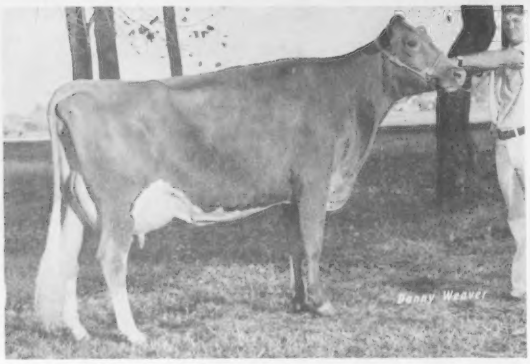

MUNGLES FACTORS LIKABLE, B: 1-16-75
First prize four-year-old cow (dry) at Sooner State Dairy Show; second prize four-year-old cow at National Guernsey Show, Louisville. **Kristin Halbert, Decatur, Texas.**

JECCS PRINCE ERMA, B: 1-3-75
Second prize four-year-old cow at National Junior Show and ninth at National Guernsey Show, Fresno. **Pauline Dias, Stevinson, California.**

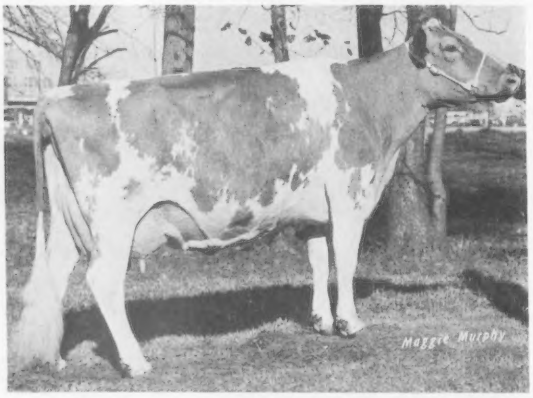

LONG BRANCH D FORTUNE ROBIN, B: 10-2-74
First prize four-year-old cow and senior and grand champion at Ozark Empire Fair; first and reserve senior and reserve grand champion at National Junior Show, Louisville, Tulsa State Fair, and Missouri State Fair Junior Show; first at State Fair of Texas and Missouri State Fair; third at National Guernsey Show, Louisville. **Greg L. Young, Springfield, Missouri. (Now owned by Robby Davis, Verona, Missouri.)**

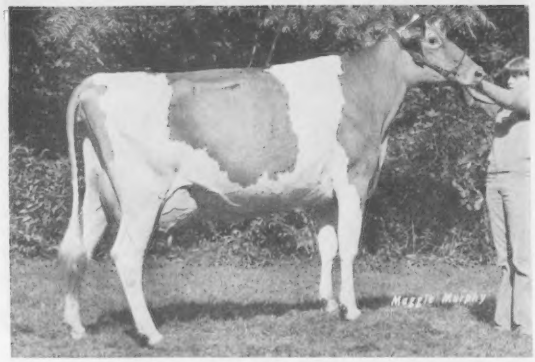

HICKORY RIDGE L DOLLY, B: 6-9-75
First prize four-year-old cow and senior and grand champion at Massachusetts State Junior Show, Franklin County Fair open and junior shows, Eastern States Exposition Junior Show; first and reserve senior and reserve grand champion at Massachusetts State Guernsey Show and Eastern States Exposition. **Carrie Nell Chickering, South Deerfield, Massachusetts.**

BAY MEADOW OMAR CHOC, B: 9-15-74
First prize four-year-old cow at National Junior Show and fifth at National Guernsey Show, Fresno. **Michael Miranda, Hilmar, California.**

WAGNERS H MARBLE, B: 2-7-75
First prize four-year-old cow and reserve senior and reserve grand champion at two county fairs and Duquoin State Fair; first at National Junior Show, Madison; sixth at Illinois State Fair; ninth at National Guernsey Show, Madison. **Donna Jean Wagner, Marissa, Illinois.**

COW 5 YEARS and OVER - Jr. Nom.

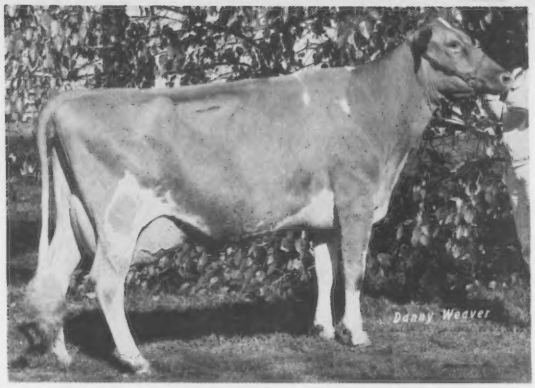

OBERLAND PRINCESS KAREN, B: 10-12-73
First prize cow five years and over at National Junior Show, Louisville, Georgia Spring Dairy Show, South Carolina State Fair, and Dixie Classic Show; third at National Guernsey Show, Louisville. **Tangie Melinda Coleman, Saluda, South Carolina.**

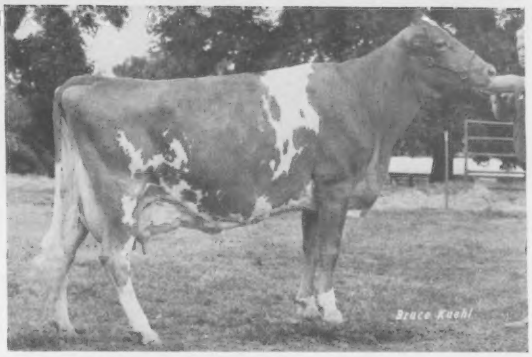

MALABOO WAY D JYPSY, B: 8-26-73
First prize cow five years and over and senior and grand champion at Illinois State Fair Junior Show; second at Illinois State Fair; third at Indiana State Fair; seventh at National Guernsey Show, Madison. **Ray Alan Mohr, Normal, Illinois.**

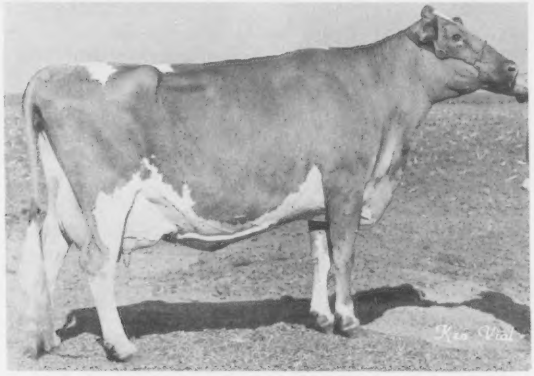

FALL RIVER FAYVORS BLUEBELL, B: 7-28-73
First prize cow five years and over and senior and grand champion at National Junior Show, Fresno, seventh at National Guernsey Show, Fresno. **Steven Orisio, Tulare, California.**

LOCKSHORE WINSTON ALEXANDRA, B: 12-18-73
First prize cow five years and over and senior and grand champion at Michigan State 4-H Show and Southwest Parish Show; first and reserve senior and reserve grand champion at Grand Rapids Parish Show; first at Michigan State Guernsey Show; third at National Junior Show, Louisville. **Susan Fish, Hickory Corners, Michigan.**

WYKOFFS DARI BLOSSOM, B: 10-30-73
First prize cow five years and over, senior and grand champion and supreme dairy champion at Larimer County Fair All Junior Show; first and senior and grand champion at Boulder County Fair; first at Colorado State Fair open and junior shows; second and reserve senior and reserve grand champion at National Junior Show, Fresno; third at Arizona State Fair; eighth at National Guernsey Show, Fresno. **Sharon Sanford, Berthoud, Colorado.**

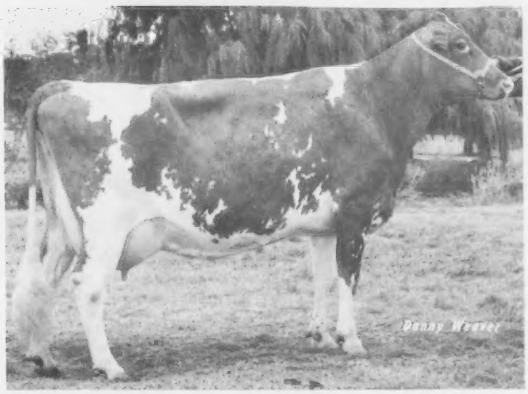

GRANDVIEW P M TAMMY, B: 10-8-73
First prize cow five years and over at National Junior Show, Madison, Indiana State Fair Junior Show, and Kosciusko County Fair; second at Indiana State Fair; fourth at Mid-West Guernsey Classic; seventh at National Guernsey Show, Louisville; eighth at National Guernsey Show, Madison; tenth at National Junior Show, Louisville. **Cynthia Lipply, Silver Lake, Indiana.**

Equipment . . . Breeding . . . Feed . . . . . Milking . . . Calf Raising . . . Maintenance

Health . . . Record Keeping . . . Marketing

MANAGEMENT TIPS

From University of Idaho Extension

Dividing large herds into smaller groups by pens increases total herd profits. Your DHI records provide the information to selectively group cows into pens or strings. The following management schemes might be used to establish a basis for herd division.

DAILY PRODUCTION

Cows are divided into pens based on one of the following:
(a) daily lbs of milk
(b) daily lbs of fat
(c) daily lbs of fat-corrected milk
(d) daily dollar value of milk produced

most common method . . . fed according to production average . . . increases return over feed cost . . . cows moved routinely.

LACTATION PRODUCTION

Cows are placed into strings for their entire lactation based on one of the following:
(a) past 305 day milk production
(b) past 305 day fat production
(c) percent of herd average or relative value

special management for above average cows . . . cows not moved during lactation . . . cows in upper 1/2 or 1/3 of herd receive high energy & protein rations . . . may be over-fed in late lactation.

REPRODUCTION

Herds can be divided into pens based on the reproduction status of each cow. An example string design could be as follows:
(a) Pen 1 – open cows too early to breed
(b) Pen 2 – open cows ready to breed
(c) Pen 3 – cows confirmed pregnant

used with AI or natural . . . bulls only placed in Pen 2 preventing early pregnancies that occur under other programs . . . best suited for large (200+ cows) herds . . . allows special feeding of fresh cows.

HERD HEALTH

Herds can also be divided on the basis of mastitis. The following is an example:
(a) Pen 1 – cows free of mastitis
(b) Pen 2 – cows with past mastitis history or cows reacting to some type of mastitis test (example: CMT trace, 1 or 2)
(c) Pen 3 – subclinical or clinical mastitis cows

milked in order 1 – 2 – 3 to prevent contamination . . . prevents outside feeding on production basis.

LACTATION NUMBER

Herds can be divided by lactation number. The breakdown could be as follows:
(a) Pen 1 – all first lactation
(b) Pen 2 – second and third lactation
(c) Pen 3 – fourth lactation and over

research suggests 1st lactation cows perform better if all pen mates in 1st lactation . . . little value in feeding management.

STAGE OF LACTATION

Herds can be divided into pens by stage of lactation. The following scheme is an example:
(a) Pen 1 – 1–89 days in milk
(b) Pen 2 – 90–179 days in milk
(c) Pen 3 – 180–269 days in milk
(d) Pen 4 – 270 days and over in milk

pens could be fed different rations . . . groups fresh cows for ease in herd health programs

Other groups might be divided for better reasons in your herd. Consider all possible managements for herd division. Greatest dollar return is usually related to the herd division scheme that increases dollar return over feed cost, or improves reproduction performance.

All-American Nominations . . .
(Continued from page 188)

Clyde E. Good, Berwyn, Pa.
E. Jean Klemm, Baraboo, Wis.
D. Randy Knapp Laabs, Cedarburg, Wis.
J. A. Latch, Sumner, Ill.
Mimi Patrick, Orangeburg, S. C.
Keith Richardson, Wapakoneta, Ohio
Cheryl Ripley, Cortland, N. Y.
Susan Ripley, Cortland, N. Y.
David Sattler, Malone, Wis.
Glenn T. Smith, Jr., Nicholasville, Ky.
Charlotte Wachtel, Big Prairie, Ohio
James C. Wetterich, Cedaredge, Colo.
Marsha Rae Wetterich, Cedaredge, Colo.
Diane L. Young, Springfield, Mo.

Unique Classification Demonstration

Excerpts from July 1979,
The Australian Guernsey Newsletter

AGCC OFFICIAL Classifier Merton B. Sowerby and his wife travelled to Australia during the spring of 1979 to judge the Sydney Royal Easter Show and speak on the U.S. classification program. April 18 staged a unique classification demonstration at Camden Park Estate Pty. Ltd., Menangle, New South Wales. Over 50 cattle breeders attended. For the first time, the newly elected Australian Type Committee gathered for a work session. Sowerby and Australia's Friesian/Guernsey Classifier David Kirber discussed the outlook of classifying.

Sowerby expressed the primary purpose in dairying is to produce large milk quantities over a long period of time. Since herd replacements are costly, the various breeds must be commercially competitive in production. Classification, he stated, is the comparing, rating, and recording, for use and analysis of the particular animal in front of you, with its various parts and traits, to an ideal or model we have in mind. He also pointed out the two main reasons for the program: 1) To obtain an important and uniform appraisal of cattle and locate heritable strength, weakness, and defects in individuals or groups; and 2) to promote and advertise. Sowerby and Kirber both demonstrated a classification breakdown and analysis.

Chat . . .

STANLEY HANKS' many friends extend quick recovery wishes to him during his stay at the Blue Worth, Minn. hospital. This Winnebago, Minn. Guernsey breeder suffered a stroke in early December.

Herds Classified in
Maryland, Virginia, North Carolina
Eastern Tennessee, Eastern West Virginia
July 10–21, 1979
(Robert A. McLaughlin)

Owner	EX	VG	D	A	F	P	Total
Anchor Hope Farms, Inc., Port Deposit, MD		1					1
Anderson, Edward C., Wake, VA		18	12				30
Bergey, James H., Chesapeake, VA		8	25	6			39
Bridges, Charles A., Jr., Shelby, NC		19	22	2			43
Brubaker, Daniel W., Dayton, VA	1	30	20	1			52
Brubaker, E. Cline, Rocky Mount, VA	1	22	35	4			62
Carson, Jacob B., Jr., Rising Sun, MD		16	18	3			37
Clark, E. Lyle, Jr., Stuart, VA		15	17	2			34
Clem, Harvey & Murren, Terry, Frederick, MD	1	1					2
Crowgey, R.R., Wytheville, VA		39	39	5			83
Cutchins, C.C., Franklin, VA		3	3				6
England, T. Howard, North East, MD		17	15	5			37
Guernland Associates, Rising Sun, MD		22	31	3			56
Hawker, David & Edgar, Frederick, MD		17	18	4			39
Heizer, James F., Greenville, VA		11	12	3			26
Hull, John & Illona, Westminster, MD		14	19	3			36
Kurtz, Kenneth, Chesapeake, VA		7	25	7			39
Level Square Assoc., Henderson, MD	1	15	38	3	1		58
Miller, Amos, Virginia Beach, VA		5	8	2			15
Myers, Warren & Harold, Cleveland, NC	1	25	22	5			53
Newbill, Jack H., Wirtz, VA		36	45	6			87
Outen, Melvin L., Monroe, NC		19	39				58
Pur Sangs Associates, Suffolk, VA		26	32	3			61
Rawley, W.W., Mount Solon, VA		17	32	5			54
Rocky Maple Farm, Hagerstown, MD		24	31	4	2	1	62
Schnebly, Seth, Clear Spring, MD		20	11	1			32
Spring Crest Farm, Hurdle Mills, NC		8	11	3			21
Stokes, E.S., Linwood, NC		17	5	1			23
Unicorn Assoc., Union Bridge, MD		20	9				29
Waddell, James Edward, Greenville, TN	1	23	12				36
Wampler, Wayne, Ferrun, VA		15	26	4	2		47
Wenger, George L., Linville, VA		5	2				7
Wessel, Dwayne & Andrew, Chestertown, MD		3					3
Wright, Gilbert P., Shepardstown, WV		10	27	5			42
Yoder, Robert, Chesapeake, VA		3					3
	6	551	661	89	5	1	1313

Classification of Provisional Registered Cows & Provisional Candidates
August, 1979

Herd Owner & Address	Field Territory	Provisional Registered E	VG	D	Provisional Candidates E	VG	D	Total	Classifier
Rockland Dairy Farms Boones Mill, VA	Southeast & Atlantic					2	10	12	McLaughlin
Elmer Federwitz Chilton, WI	Midwest					1	3	4	Peckham
James Borlen Clintonville, WI	Midwest					4	4	8	Peckham
Richard Sampson Coleburg, IA	Midwest					3	2	5	Peckham
Ray Schumacher Zwingle, IA	Midwest						1	1	Peckham
Wing Bros. Colfax, IA	Midwest						2	2	Peckham
Wade S. & Bruce W. Rushton Saluda, SC	Southeast & Atlantic						2	2	McLaughlin
Braswell Bros. Monroe, NC	Southeast & Atlantic					3	8	11	McLaughlin
Kenton Sherman Bellevue, OH	Michigan/Ohio						3	3	Sowerby
Paul F. Riegel & Family Amanda, OH	Michigan/Ohio			1			1	2	Sowerby
H. N. & H. Scott Phillips Fredericktown, OH	Michigan/Ohio					1	2	3	Sowerby
John E. Shealy Newberry, SC	Southeast & Atlantic						6	6	McLaughlin
TOTALS				1		14	44	59	

September, 1979

Herd Owner & Address	Field Territory	Provisional Registered E	VG	D	Provisional Candidates E	VG	D	Total	Classifier
Loren Krause & Family Owatonna, MN	Midwest					6	2	8	Peckham
James L. Braswell Newberry, SC	Southeast & Atlantic					2	19	21	McLaughlin
Amos Miller Virginia Beach, VA	Southeast & Atlantic						2	2	McLaughlin
Golden Gusher, Ltd. Kirklin, IN	Lake Central						4	4	McLaughlin
Golden Gusher, Ltd. Kirklin, IN	Lake Central					1	2	3	Jones
Thomas Duddles Lake City, MI	Michigan/Ohio			1			4	5	Sowerby
James A. & Alice B. Fish Hickory Corners, MI	Michigan/Ohio						3	3	Sowerby
Dale & Steve Kirklin Kalamazoo, MI	Michigan/Ohio					1	1	2	Sowerby
Douglas Sanborn Manitou Beach, MI	Michigan/Ohio					3	1	4	Sowerby
Norman Wordelman Three Rivers, MI	Michigan/Ohio					11	27	38	Sowerby
TOTALS				1		24	65	90	

October, 1979

Herd Owner & Address	Field Territory	Provisional Registered E	VG	D	Provisional Candidates E	VG	D	Total	Classifier
Glen Schwemmer Ft. Atkinson, WI	Midwest						1	1	Peckham
LaVerne Hadley Hampton, IA	Midwest					1	1	2	Peckham
D. W. Baker & Family Middletown, IN	Midwest						1	1	Sowerby
Robert L. Denny & Son Pekin, IN	Midwest			1		1	15	17	Sowerby
Myron Erdman Chenoa, IL	Midwest					2	3	5	Sowerby
Lawrence Fix Belleville, IL	Midwest						1	1	Sowerby

Mervel Leffler Gas City, IN	Midwest				2	2	4	Sowerby
M. L. & C. H. Offenheiser Elizabeth, IL	Midwest				3	4	7	Sowerby
Walter Rankin Atlanta, IL	Midwest	1					1	Sowerby
B. Shumate & M. Witham Lebanon, IN	Midwest					1	1	Sowerby
Dana Stewart Princeville, IL	Midwest				3	3	6	Sowerby
TOTALS		1	1		12	32	46	

Alvin R. Klingensmith

OHIO GUERNSEY breeder Alvin R. Klingensmith, 67, died of a heart attack at 1:30 p.m. Saturday, October 27, 1979, at his home in Leavittsburg. A farmer all his life, he operated Klingendale Guernsey Farm.

Born January 21, 1912, he was the son of William D. and Mary Alverta. His memberships included St. John's Lutheran Church of Champion, the Word and Witness Church Class and The American Guernsey Cattle Club. He served as past president of the Trumbull County Farm Bureau Federation, the Columbiana, Mahoning, and the Trumbull County Guernsey Breeders Associations.

Ohio GBA and ASCS Dairy Service Unit knew him as a director on the board. For eight years, he was on the Leavittsburg and LaBrae School Board and also chaired the Trumbull County Extension Advisory Committee and the ASCS.

He leaves his wife, the former Deliliah M. Kibler; four sons, Richard of Champion, Robert of Atwater, Charles of Vienna, and David at home; two daughters, Mrs. Marilyn Perrin of Columbus, and Mrs. Ruth Balog of Langhorne, Pennsylvania; one brother, Clarence of Alfred, New York; and one sister, Mrs. Alta Calvin of Basking Ridge, New Jersey. Guernsey breeders extend sympathy to the Klingensmith family.

New Members

THE FOLLOWING Guernsey breeders have been accepted as members of The American Guernsey Cattle Club:

IOWA: B. J. Ritt, Spring Creek Valley Farm, Epworth, recommended by Francis Feldman & Sons.

MARYLAND: Steven Patrick Spurrier, Rte. 2, Box 106, Union Bridge, recommended by Paul E. & Ruth E. Spurrier.

MINNESOTA: Barton Heitke, Knife Lake Guernsey Farm, Rt. 3, Mora, recommended by Russell J. Wirt.; Mark R. Jaeger, Marnette Guernsey Farm, R. 1, Gaylord, recommended by Donald J. Forner.

Herds Classified in Illinois and Indiana

October 10–24, 1979

(Robert E. Jones)

Owner	EX	VG	D	A	F	P	Total
Baker, Daniel W. & Family, Middletown, Ind.	1	49	42				92
Behling, Marion & Oscar, St. Charles, Ill.		9	34	2			45
Cochard, C.C., Greenfield, Ind.	4	12	16	1			33
Condor, Dallas G., Stanford, Ind.		2	4				6
Denny, Robert L. & Sons, Pekin, Ind.		10	19	6	1		36
Eby Bros. & Jas. H. Cook, Elkhart, Ind.		10	21	5			36
Erdman, Myron, Chenoa, Ill.	2	40	47	1			90
Fix, Lawrence, Bellville, Ill.		3	3				6
Fra-Hib Dairy Farm, Wawaka, Ind.		21	19	1			41
Gierhart, Joseph & Family, Bryant, Ind.	1	24	24	2			51
Hoover, Clarence, Goshen, Ind.	1	14	28	3			46
Houser, Mr. & Mrs. R. L. & Family, Bryant, Ind.		15	18	3			36
Howell, Arthur, Union City, Ind.	1	7	3				11
University of Illinois, Urbana, Ill.		4	2	1			7
Laesch, Roger W. & Oscar, Bloomington, Ill.	1	13	8	1			23
Lambrecht, Paul & Family, Bedford, Ind.		21	29	2			52
Latch, W. J., Sumner, Ill.	1	20	26	2			49
Leffler, Mervel, Gas City, Ind.		13	14	2			29
Lipply, Maurice D., Silver Lake, Ind.	2	41	48	1			92
Loveless, John & Michael, Cromwell, Ind.	4	22	13	1			40
Mast, Harley, Millersburg, Ind.		10	14	1			25
Metzger Farms, Inc., Claypool, Ind.	4	62	60				126
Miller, Mark & Jerry, Huntington, Ind.	1	12	12				25
Mithoefer, Julius, Claypool, Ind.	2	31	24				57
Mohr Bros., Normal, Ill.	2	24	56	4			86
Muehling, Richard L., Cissna Park, Ill.		10	21	2			33
Offenheiser, M. L. & C. H., Elizabeth, Ill.		28	50	7			85
Rankin, Walter, Atlanta, Ill.	1	16	11	2			30
Rekeweg, Melvin & Sons, Woodburn, Ind.		9	22	4	1		36
Roeschley Bros., Flanagan, Ill.	3	23	9				35
Rolling Lea Farms, Inc., Thorntown, Ind.		13	11				24
Schrock, Herman, Goshen, Ind.		12	8				20
Shumate, B. & Witham, M. & Family, Lebanon, Ind.		11	17	4			32

(Continued on next page)

Sickels, Terry & Shery, Winchester, Ind.		16	18			34
Siedschlag, Herman W., Spring Grove, Ill.		7	4			11
Snow, Charles A. & Son, Bedford, Ind.		25	31	6		62
South View Farms, Inc., South Whitley, Ind.	1	34	46	2	1	84
Staner, Robert Bremen, Ind.		14	6			20
Steed, Larry J., Portland, Ind.	1	16	7			24
Stewart, Dana, Princeville, Ill.		23	26	2	1	52
Wagner, Audrey D., Marissa, Ill.	2	29	7			38
Weaver, Oscar & Truman, Goshen, Ind.	3	24	16			43
Weaver, Virgil, Goshen, Ind.	8	33	6			47
Weber, Eugene, Kendallville, Ind.	1	20	17	2	1	41
Wenger, Ronald, Goshen, Ind.	3	27	8			38
Young, Bion & Keith, Pleasant Lake, Ind.		19	24	6		49
Zobrist, L. K. & K. S., Pocahontas, Ill.	1	3	4			8
	51	901	953	76	5	1986

Herds Classified in
Pennsylvania, Delaware & New Jersey
November 12–20, 1979
(Lee Yost)

Owner	EX	VG	D	A	F	P	Total
A Grand View Farm, Middletown, Pa.	5	14	1				20
Avalong Farms, York, Pa.		7	23	3			33
Brackman Bros., Canton, Pa.		17	46	3			66
Crider, Fred W. & Evelyn, Nottingham, Pa.		11	43	5			59
University of Delaware, Newark, Del.		4	4	3			11
Eastburn, H. & Smith, Richard, New Hope, Pa.		21	43	12	1		77
Garber, Kenneth B., Willow Street, Pa.		20	34	2			56
Ginder, Herman, Jr., Mt. Joy, Pa.		18	14				32
Jackson, Scott, Columbia Crossroads, Pa.	1	10	11				22
King & Queen Farm, Allentown, N. J.		8	3				11
Leader, Guy & Sons, Inc., York, Pa.		41	25				66
Linde, K. D. & Else, Oxford, Pa.	1	12	22		1		36
Madeira, Eugenia, Berwyn, Pa.	4	21	14				39
Mauser, Calvin B., Elizabethville, Pa.	1	23	35	3			62
Martz, Jeffrey, Dalmatia, Pa.		4	11	1			16
Moore, Vaughn, Chambersburg, Pa.		15	15				30
Myers, Mervin K., LIttlestown, Pa.	1	12	24	1			38
Scott, Edward, Jr., Lafayette, N. J.	1	13	31	1			46
Smith, Jacob N. & Son, Annville, Pa.		28	35	3			66
Wilcox, Bros., Canton, Pa.		25	42	2			69
Witmer, R. F. & L. A., Willow Street, Pa.	2	30	19				51
Wolff, Scott & Elsie, Quarryville, Pa.	2	23	4				29
	18	377	499	39	2		935

Shamrock Dairy—it's just one big happy Arizona family

Excerpts from *The Dairyman,* Nov., 1979

ONE OF THE largest dairies in Arizona is producer-handler Shamrock Farms, which milks 3,600 cows at separate locations in Chandler and Tucson. Owner Norm McClelland, AGCC's second Vice-President, runs a double-24 polygon in order to get the cows milked rapidly enough.

They feed 50 tons of hay per day. "We have it trucked out of Yuma and prefer the first two cuttings for our milking cows, with later grown and consequently lower protein hay for the dry herd. Our other ration is strictly 14% dairy mix from Arizona Feeds," explains Carrol Ross, manager of the 2,600 Tuscon operation.

To keep labor costs down and limit the number of employees, Shamrock sells its manure to a fertilizer company, which cleans the corrals and hauls away about 1,200 tons monthly. Although they charge only a dollar a ton for manure, it saves them an additional four dollars a ton in cleaning costs, Ross estimates. "That's an extra $6,000 a month to the dairy when you look at it that way. Whenever you save a dollar, that's like an extra dollar pure profit," he adds.

The dairy manager notes the cows are kept in 75 acres of corrals, and the fluid wastes are collected in settling ponds on the place. "After the water settles, it is chlorinated and given tertiary sewage treatment before the excess water is added to the local irrigation system."

The herd, he reports, is comprised of 800 Guernseys. "Shamrock started with Guernseys years ago," he said. A.I. rate is about 70%, with calving average at 13.8 for Guernseys.

The dry cow herdsman Robert Bowman checks the cows near calving twice daily instead of once a day in addition to other duties as calf operator. "His time with freshening cows has proved more valuable to us than time spent on the calf operation. The change has cut calf mortality by half, and I figure he's saving two additional cows a month by being with them twice a day," Ross says. The extra time allows the dry cow herdsman to assist a cow early into labor, rather than the next morning when it might be too late.

Shamrock Dairy emphasizes strong employer-employee relations with numerous benefits for every person. "We've only had one milker quit in the last five years," Ross replies.

Clarence B. Curtiss

CLARENCE B. CURTISS, an AGCC member since 1949, passed away on December 16 at his home. This 86-year-old Avon, Conn. native, was the son of the late Willis B. and Harriet I. Curtiss. During World War I, he served as a U.S. government ordnance director in Philadelphia. He was associated with Trumbull Electric Co., now part of General Electric Co., and New Departure Division of General Motors Corporation. Plus he was in a Guernsey farm partnership with his father in Avon.

A member of Evening Star Lodge 101, AF and AM, Unionville, Evergreen Cemetery Association, Avon, and active in town government, he leaves his wife Annie E. Thompson who he married in 1920; a daughter Harriet U. Barrows, Charlotte, Vt.; three grandchildren and two great-grandchildren.

Kathryn Z. Witmer

MRS. KATHRYN Z. Witmer, 70, Malta, Pa., died November 29 at Hershey Medical Center, where she had been a patient for approximately three weeks. Mrs. Witmer is well-remembered to travel with and support her husband Nelson Witmer as he has served on the AGCC Board.

A retired high school teacher, she was a 1931 graduate of The Pennsylvania State University and a member of the Alumni Association. Also a member of St. Luke's United Church of Christ in her hometown, this ambitious lady was a past trustee and Sunday School teacher, a member of the Millersburg Order 326, Order of the Eastern Star, Dalmatia Civic Club, and the Pennsylvania Guernsey Breeders Association.

Guernsey friends and AGCC members extend warm sympathy to the Witmer family: husband Nelson E. Witmer; two daughters, Mrs. John Gehres of Dalmatia RD, and Mrs. Kenneth Hoover of Lititz; a son, Stephen C. of Dalmatia RD; four grandchildren; and a brother, John H. Zerbe of Clearwater, Florida.

Contributions in her memory may be made to the Milton S. Hershey Medical Center, in care of gifts and endowments office, Hershey 17033, designated for the meditation room.

Ken Vial Photography
Accent on America's Agriculture
P.O. Box 9638
Fresno, CA 93793
Ph: 209/224-1334

AGRI-GRAPHICS, LTD.
"The Picture People"
DANNY WEAVER
Cary, IL 60013
312—639-5723
BRUCE PICKERING
Oakville, Ontario
416—845-6749
MAGGIE MURPHY
Tully, NY
315—696-8763
BETTY CROWELL
Wooster, OH
216—263-0826
MARY LIPPERT
Waunakee, WI
608—849-5069

FREE DAIRY JOB LISTING
The nation's largest recruiter of dairy, farm and related personnel offers a free listing of openings now being filled coast-to-coast.
Since 1968, employers have been paying us to find the people they need. Call or write today for more information at no charge.
AGRIcareers, Inc.
515—394-3148 New Hampton, IA 50659

A Winning Beginner

ALL-AMERICAN NOMINATIONS OPEN

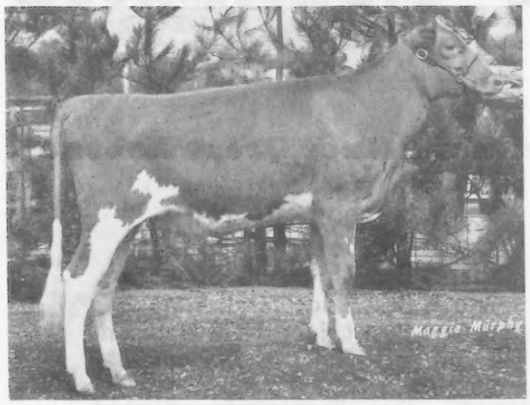

Hollow View Winston Kim

Nominated Open A-A Heifer Calf

1979 Show Winnings:
1st Sr Heifer Calf, Pa. A-A &
Maryland State
3rd Heifer Calf, NGS Louisville
Sire: Eber Lea Farms WINSTON
6/79 USDA: PD +565M +24F +64$ 98%Rpt
PDT: +2.09 97%/PTI: +162 98%

HOLLOW VIEW FARM

5 miles So. of Quarryville on Rt. 222. Turn right onto Black Bear Rd.

Phone 717/786-2336
Visitors Always Welcome

GOLDEN GUERNSEY

Scott & Elsie Wolff
RD 2, Box 102
Quarryville, PA 17566

Dendel's Orchards

Sons of MAVERICK

Olympic View B MAVERICK

No. 5 PTI Sire
6/79 USDA: PD +1147M +153F +136$ 90%Rpt
PDT: +1.85 91%/PTI: +296 90%

Dendel Orchards MAVERICK

Born 8-11-78
Pedigree Index: +621M +27F +71$
Dam: Dendels Orchard May (VG)
5/79 CI: +587M +8F +45$ 28%Rpt
2-09 *21640 923 365–2x DHIR
Nat'l Class Leader, 2nd M when made

Dendels Orchards M MIX

Born 6-3-79
Pedigree Index: +579M +31F +77$
Dam: Dendels Orchards Dari Minnie (VG)
6-03 24210 1041 364–2x DHIR
7-04 16380 821 305–2x DHIR

1979 DHIR Herd Lact Avg=15848M 753F on 40 cows

Jack Dendel
DENDEL'S ORCHARDS

6 miles north of Allegan out 30th St. ¾ mile east of 127.
Tel. 673-4317

Route 5
Allegan, Michigan 49010

ALL-AMERICAN NOMINATIONS OPEN

Myown's "Robena" Nominated

Open A-A 2-yr-old

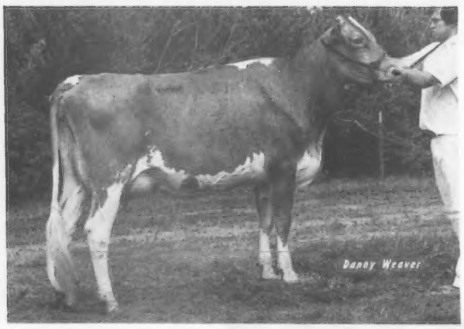

Gusannas Prince Great Robena

Proj. 305–2xME:
2-07 14600 630 DHIR
1979 Show Record:
1st & Best Udder, Ill. State
2nd & Best Udder, Ind. State
2nd & 2nd Best Udder, NGS Madison
4th & 2nd Best Udder, NGS Louisville
1st & Gr Ch, Dist 3 & 5 Parish Shows
1st & Best Udder, Gr Ch, Kankakee Co.

Breeding Stock For Sale . . . Write Us Your Needs

Farm is located 3 miles west, 4½ miles south and ½ mile west of Fairbury.

MYOWN GUERNSEYS
Chenoa, Illinois 61726

Myron Erdman, Owner
Tel. Fairbury 692-3090
Area Code 815
Norman Beitz, Herdsman

A TALISMAN for Good Luck

1979 *Elite* Cow

Falcons Talisman Berdie

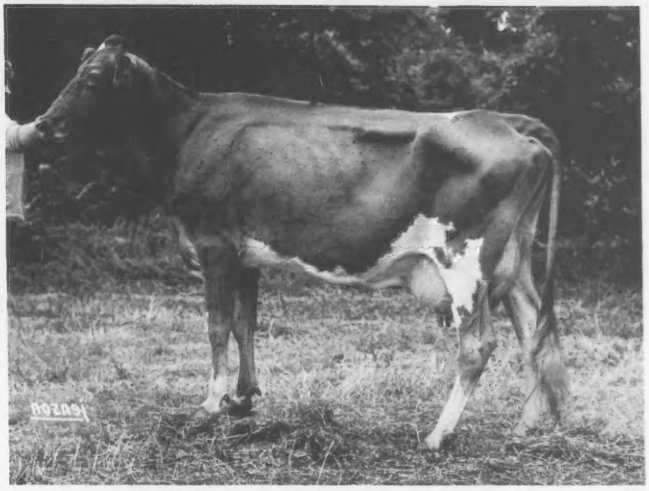

"Berdie" (VG)

5/79 CI: +824M +37F +96$ 29%Rpt
2-01 12670 614 305–2x DHIR
2-01 15332 743 305–2xME DHIR
3-06 15630 813 300–2x DHIR
3-06 17510 911 305–2xME DHIR
4-05 17257 788 305–2x DHIR, pending
4-05 18292 835 305–2xME DHIR

Sire: Falcons Darimost TALISMAN
"Berdie" owned by
Dr. Charles Cheney

Daughters of High PTI Sires

Elite in 1979

Ripley Farms Choice Mona (VG)

5/79 CI: +899M +32F +94$ 40%Rpt
3-07 15460 740 365–2x DHIR
Sire: Kellogg Minnies CHOICE
No. 3 PTI Bull

Falcons Patrician Ethel (D)

5/79 CI: +775M +33F +88$ 36%Rpt
4-04 14672 707 305–2x DHIR, pending
4-04 15699 756 305–2xME DHIR
Sire: Falcons Wistar PATRICIAN
High PTI Bull

Merit T H May (VG)

5/79 CI: +660M +15F +58$ 35%Rpt
2-01 10690 517 305–2x DHIR
Sire: Clovelly TOP HORNET
No. 4 PTI Bull

Cottage D Emory Stacy (D)

5/79 CI: +657M +17F +61$ 36%Rpt
5-08 14400 702 305–2x DHIR
Sire: Sande Hill Double EMORY
High PTI Bull

A. AUSTIN CHENEY
LITCHFIELD, CONN. 06759
PHONE: 567-5181 REGISTERED GUERNSEYS
Visitors Always Welcome

C. ORRIN HOSFORD
Manager

★ HERD FOUNDED 1906 ★ CONTINUOUS OFFICIAL TESTING SINCE 1917 ★

Falcon's Flight Farms

Ridge of Excellence

Classified July, 1979

2 E 21 VG 35 D 3 A = 61 Cows

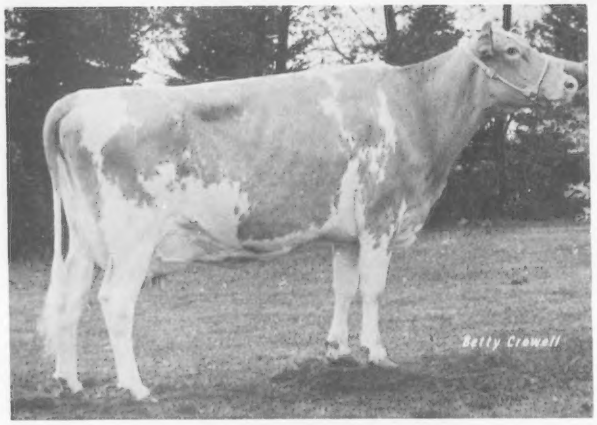

Chestnut Ridge Gretas Wanda

Excellent 91
Ex. in gen. app., stature,
dairy ch., chest & body,
rear udder & overall
2-02 14480 594 305–2x DHIR
3-06 18750 853 305–2x DHIR
Sire: Kokosings Candys WISTAR
6/79 USDA: PD +517M +29F +68$ 76%Rpt
PDT: +1.44 65%/PTI: +153 73%

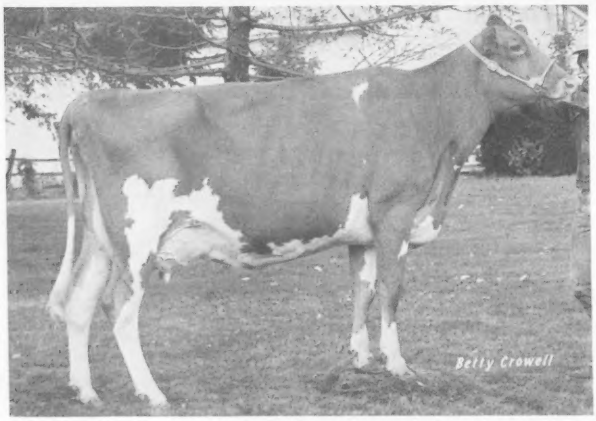

Chestnut Ridge Dixies Tanya

Excellent 90
Ex. in gen. app., rump, dairy ch.,
fore udder & overall
Sire: Nolichuckey T C TRANSFER
6/79 USDA: PD +644M +10F +51$ 95%Rpt
PDT: +2.47 90%/PTI: +145 94%

9/79 Third Quarter DHIR Herd Lact Average

12958M 590F on 42 Cows

One of Ohio's
Oldest Established Guernsey Herds

1918 — 1980

CHESTNUT RIDGE FARM

Mr. and Mrs. William C. Erf and Family
Route 1, Bellevue, Ohio 44811
Phone 419–465-2081

4 miles east of Bellevue on Route 20 to Sandhill Road, north to Yingling Road, 1st farm on the right.

A Favorite BONUS . . .

1979 *Elite* Cows

Six Oaks Farm Madora

5/79 USDA: 1 rec avg 13937M & 564F
COW INDEX: +735M +20F +69$ 31%Rpt
Her daughter by P LEADER in the herd

Martins Daisy Bonus

5/79 USDA: 1 rec avg 14088M & 565F
COW INDEX: +707M +19F +66$ 33%Rpt
Her daughter by FAYVOR in the herd

Myrtledales Bonus Herta

5/79 USDA: 1 rec avg 12855M & 453F
COW INDEX: +663M +14F +57$ 30%Rpt
Her daughter by DEACON in the herd

Their Sire:

Edisto Farms Favorites BONUS
6/79 USDA: PD +1170M +32F +110$ 86%Rpt
PDT: +.77 76%/PTI: +220 83%

More 1979 *Elites*

Martins Debbie Top H

5/79 USDA: 1 rec avg 12253M & 499F
COW INDEX: +670M +15F +59$ 33%Rpt
Sire: Clovelly TOP HORNET
6/79 USDA: PD +1273M +27F +110$ 98%Rpt
PDT: +4.65 97%/PTI: +314 98%

Martins Hilde Faith

5/79 CI: +650M +43F +94$ 41%Rpt
3-00 13720 689 305–2x DHIR
Sire: Welcome Flashs HOLLIREX
6/79 USDA: PD +906M +54F +123$ 99%Rpt
PDT: -.61 98%/PTI: +211 98%

Debbie's bull calf by DEACON → **Martin Oaks Deacon TOM**
Pedigree Index: +888M +38F +102$ — Genetic Index: +905M +39F +104$

Our motto — "Working to improve through better breeding"

Ben J. and Benji Martin — **Thomas Lee and Frances Martin**
Route 1, Box 183C, Liberty. South Carolina 29657
Phone 803–224-0837

3 Recent Additions to Dutch Mill Guernseys

Maxvales PL Dot (VG-86)

2-07 14750 749 305–2x DHIR
Sire: Villa Crest P LEADER
Dam: Maxvales FJ Ditto (VG)
1973 Gold ★ Star Dam
5/79 CI: +1515M +71F +181$ 42%Rpt
8-04 24941 1295 312–2x DHI

Gusannas Fayvors Syreeta

(E-90)

5/79 CI: +596M +22F +63$ 36%Rpt
4-04 17650 768 305–2x DHIR
4-04 20425 914 365–2x DHI
Sire: Housleys Dari FAYVOR
Dam: Gusannas Foresquire Clover

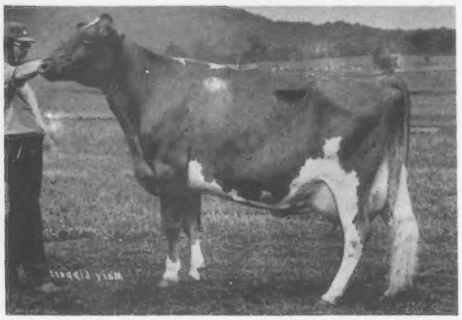

Strauch Farms Fayvor Liza

4th 2-yr-old, NGS Fresno '79
Member 1st Place Sr Get, NGS Madison '79
7th 2-yr-old, NGS Fresno '79
Member 1st Place Prod. of Dam, NGS Fresno '79
Sire: Housleys Dari FAYVOR
Dam: Ladys Dexter Lisa

Dutch Mill Farm

GOLDEN GUERNSEY MILK

2½ miles west of Sparta on old highway 16

Roy E. Jacobs and Sons
Tel. 269-2794

Dan — 269-5951
Neil — 269-4723

Route 1
Sparta, Wisconsin 54656

ALL-AMERICAN
NOMINATIONS
OPEN
&
JR

Two from Dewberry

Nominated Open & Jr A-A Sr Yearling

"Daisy Ann"

1979 Show Winnings:
1st Place & Jr Ch, Jr Shows,
Fort Worth & San Antonio
1st Place & Jr Ch, Mid-South Open
1st Place, San Antonio Open
2nd Place, Jr NGS Louisville
2nd Place, Fort Worth Open &
Mid-South Jr
Shown by Karla Halbert

Mungles S Ambassador Daisy Ann

Nominated Open & Jr A-A 4-yr-old

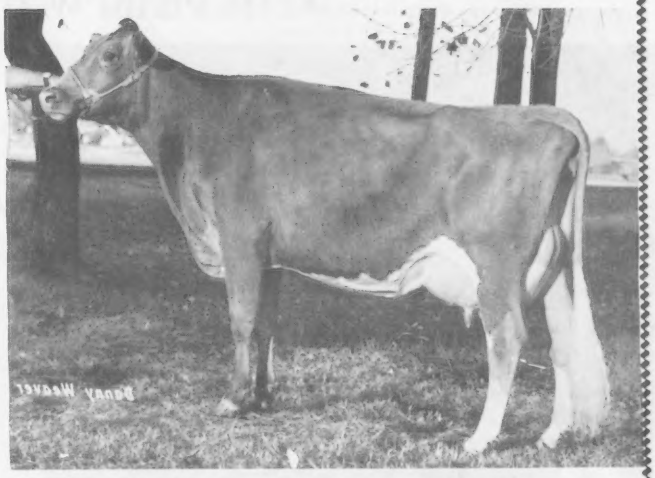

"Likable"

3-05 12460 677 305–2x DHIR
1st Dry Cow, Sooner State 1979
2nd 4-yr-old, NGS Louisville 1979
Shown by Kristin Halbert

Mungles Factors Likable

DEWBERRY FARM

6½ mi. NE of Decatur on Hwy 51

Herdsman: Kristin Halbert
Associate: Karla Halbert

Jim & Linda Halbert
Rt. 4, Box 119
Decatur, TX 76234
Ph: (817) 627-5028

17th Annual Kentucky National Guernsey Show & Sale

Wednesday, April 2, 1980

Two Consigned by
Jeff Staner, Berwyn, Pa. and Steve Carson, Rising Sun, Md.

Smithside Lances Doreen

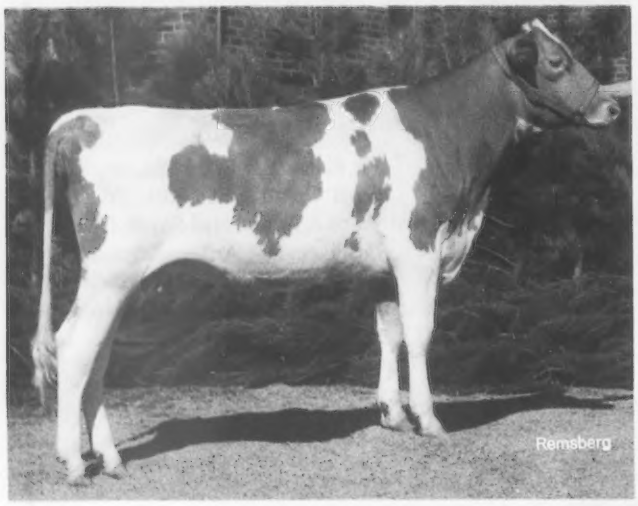

Born: 1-10-78
Due: 1-17-80 to MAVERICK
Breeder: R.W. Smith & Bros.,
Hollidaysburg, Pa.
Sire: Wee Manor T H LANCE
Dam: Smithside P Darlene
Sold to C. Chickering, S. Deerfield, Mass.
1st 3-yr-old & Res Ch,
Mass. Jr Show 1978
PGS: Clovelly TOP HORNET
PGD: Wee Manor Leader Lofty (VG–85)
1975 Gold ★ Star Dam
8/76 CI: +631M +33F +80$ 41%Rpt
MGS: Lyrene May Rose PRINCE
MGD: Coventrys Darimay (VG–2x, 84, 86)
3-01 10570 510 305–2x DHIR
4-02 11130 507 305–2x DHIR
5-03 10650 492 302–2x DHIR

White Plains W D Lizzy

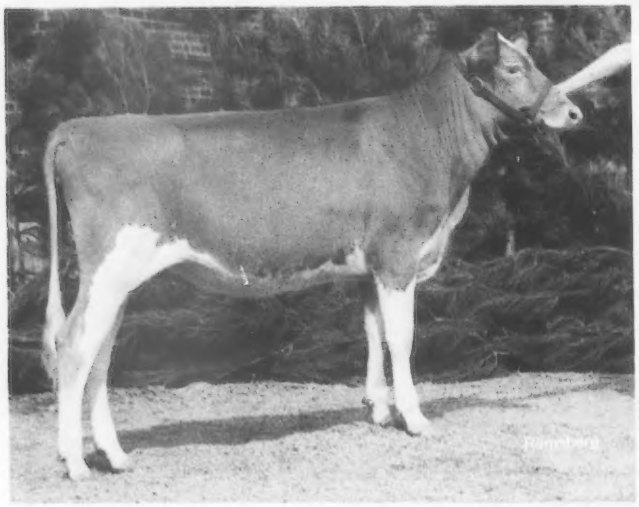

Born: 7-21-78
Bred 12-28-79 to ATLANTIC
Breeder: Shoemaker Bros.
Kirkwood, Pa.
1979 Show Record
1st Sr Calf & Jr Ch & Res Gr,
County 4-H Roundup
1st & Jr Ch, Kimberton Fair
1st & Jr Ch, Res Gr, Jr Show, Goshen
1st & Jr Ch, Gr Ch, SE Dist. 4-H Show
3rd Place, Md. State & Pa. Jr A-A
5th Place, A-A Dairy Show
12th, Jr NGS Louisville
21st, Open NGS Louisville

Lizzy's Sire: Lyrene Wistar DEACON

Jeff Staner
3424 Grubb Mill Rd.
Berwyn, PA 19312

Steve Carson
Rising Sun,
MD 21911

FAYVOR-able Outlook

ALL-AMERICAN NOMINATIONS OPEN

Nominated Open A-A 3-yr-old

Freelea D F Holly

Purchased at 25th Ontario
Classic from Freelea Farms
1979 Show Winnings:
1st & Res Sr & Gr Ch & 1st Best
Udder, NGS Madison & Iowa State
1st & Sr & Gr Ch, Minn. State
2nd & 1st Udder, Wis. State
3rd & 2nd Udder, NGS Fresno
1st, Central Wis. State
Dam: Freelea J C Denise (VG–Canadian)
Still producing & due to FAYVOR in July
Holly's Maternal Sisters:
A Canadian Excellent by Western Glow
P ADMIRAL & a WINSTON jr yrlg due to
FAYVOR in July

Nominated Open A-A 2-yr-old

Gold Manor DF Orchid

Purchased at 25th Ontario
Classic from Gold Manor
1st & Best Udder, NGS Fresno 1979
7th, NGS Madison 1979
Dam: Gold Manor Lily (VG–Canadian)
7 act recs avg 11095M 4.6% 513F 305–2x ROP
BCA: 141M 133F
Orchid's Maternal Sister: "C Olive"
Classified VG Canadian
2-yr 10190 5.5% 565 305–2x ROP
BCA: 149M 165F

"Holly" & "Orchid" now owned by Ben Crocker
Their Sire: Housleys Dari FAYVOR, a High PTI Bull

Nominated Open A-A Sr Get of Housleys Dari FAYVOR

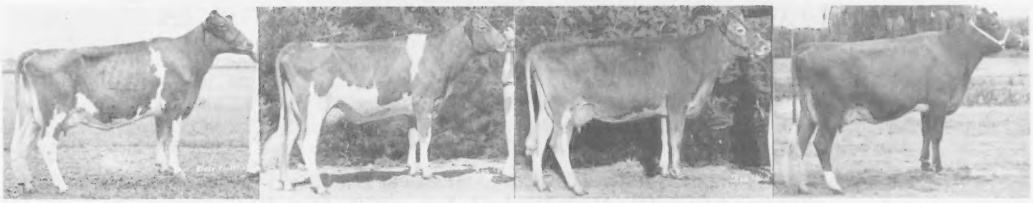

Left to right: **Freelea D F Holly, Gold Manor DF Orchid, Strauch Farms Fayvor Liza & Prairie Moon Edna.**

All first calf young cows & individually in A-A contest
1st, NGS Madison 1979

Freelea Farms
RR 4, London, Ontario N6A 4V8
Harvey & Robert Free
Phone: 519–685-2186
Visitors always welcome!

Crocker's Guernseys
Rte. 1, Belmond, IA 50421
Ben, Mona, Phil, Anne & Kathy Crocker
Phone days: 515–853-2261
Phone nights: 515–444-3043

Gold Manor Guernseys
RR 2, Listowel, Ontario N4W 3G7
Allan & Dorothy Martin
Phone: 519–291-3068

ALL-AMERICAN NOMINATIONS OPEN

Our CHOICE for All-American

Nedrow Farms Choices Lou

1st Sr Yrlg in Milk & 1st
Best Udder, NGS Louisville '79
The youngest cow shown
Born: Sept. 21, 1977

"Lou" is milking in the 40's,
with a 5% test
Due Aug., 1980 to DEACON

Sire: Kellogg Minnies CHOICE
25 daus milking in our herd

"Lou" Nominated Open A-A Sr Yrlg in Milk

Lou's Udder

Lou's Dam: Dons Lorlei of Maple Vue (VG–82)

by Lyrene Prince DON
5th consecutive generation of VG cows
3-06 14080 4.6% 653 305–2x DHIR
4-06 14420 5.0% 723 305–2x DHIR
4-06 16000 5.1% 820 365–2x DHI
Mat. sister to Dari Lottie of Maple Vue (VG)
with Lifetime: 90,000 in 6 lacts.

Lou's Granddam: Lileta of Maple Vue (VG) Over 90,000 in 7 lacts.
Full sister to NANCES LEADER of Maple Vue
6/79 USDA: PD +954M +16F +77$ 94%Rpt PDT: -.03 86%/PTI: +135 92%
Mat. sister to: Dari Leann of Maple Vue (VG), 138,710 in 9 lacts.
Dari Lacreta of Maple Vue (D), 93,000 in 8 lacts.

Lou's Great-Granddam: Lolly of Maple Vue (VG), 1972 Gold ★ Star Dam, 90,000 in 5 lacts.

Lou's Great-Great-Granddam: Crown Leona (VG), 1965 Gold ★ Star Dam, 93,000 in 7 lacts.

Lou's Great-Great-Great-Granddam: Mt. Ararat Lightning (VG)
The foundation of the Maple Vue herd. Born: 1952 Died: 1969

1979 DHIR Herd Lact Avg 14136M 674F on 71 Cows
Current Rolling Herd Avg 14308 4.7% 673 on 77 Cows

NEDROW FARMS
R.D. 2, Box 243
Clifton Springs, NY 14432
Ph: 315–526-5134

Kevin and Barb Nedrow
James Nedrow Family
Donald Burkard, Herdsman

GUERNSEY BREEDERS SPRING SALE

Wayne County Fairgrounds, Wooster, Ohio

Saturday — March 29, 1980 at 12:30 PM

APPROXIMATELY 40 HEAD

Fresh Cows, Heavy Springing Cows and Bred Heifers
15 Heifer Calves for "Juniors" only
1 High Index Bull — Ready for heavy service

A calf & other prizes given away in a "drawing"
For Juniors Only
Drawing to be immediately following Sale

Ohio State Herd, 1st in Open Show, NGS Louisville 1979

We congratulate the Ohio Guernsey Exhibitors on this fine group of Ohio cattle, first Ohio cattle to win State Herd Banner at a National Show since 1962.

We are extremely proud of our Ohio Guernsey Youth. We list some of their 1979 achievements: National Jr Production Award and Joe Eves Production Award to Debbie Beiler, Bellevue, on her Excellent "Polly" cow; National Youth Award, Andrew Polley, Bellevue; N.H. Hill Award and candidate for National Guernsey Queen, Cindy Colopy, Danville. More youth achievements will be featured in future ads.

Financially Healthy & Active – Guernsey Future extremely bright in Ohio!

THE OHIO GUERNSEY BREEDERS' ASSOCIATION

Sale Sponsored by:

Ohio Guernsey Breeders' Assoc.
Bill Wachtel, Pres., Big Prairie, Ohio

For Catalogs & Info write:

Leroy Lindley
Sec.-Treas., Ohio GBA
1505 Hamilton–Richmond Rd.
Hamilton, Ohio 45013
Ph. 513–894-7813

Edward J. Wright
Field Rep., The AGCC
10540 Gratiot Rd.
Saginaw, Mich. 48603
Ph. 517-781-2967

TRI-STATE

ATLANTIC!

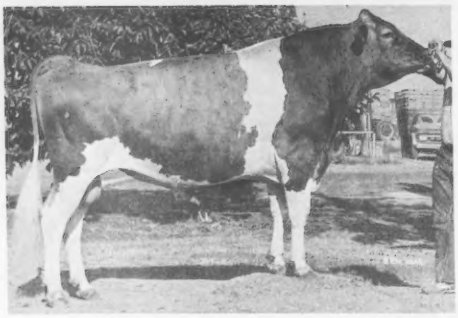

14G 0184 Brockwell B ATLANTIC

aAa: 2 6 1 4 5 3

USDA: (7/79)
PREDICTED DIFFERENCE +993M -.09% +38F
Dollar Value +107$ 52%Rpt
PRED. DIFF. TYPE +1.87 51%Rpt
PTI (Production Type Index) +241 52%Rpt
28 Daus (15 herds) 13531 4.5 609
AGCC: (7/79) 15 Class. Daus Avg. 80.0

ATLANTIC is heading the list as one of Tri-State's top Guernsey sires. He sires fancy uddered cows that have correct feet and legs. His daughters have good openness of rib and they should develop good depth of body when mature.

Get in on this great breeding influence. Contact us today about adding ATLANTIC to your breeding program.

His Daughter

Lone Palm

Atlantic Barbra Bea (E-90)

2-05 18019 4.3 775 365–2x DHI

TRI-STATE BREEDERS COOPERATIVE
Baraboo, Wisconsin 53913
Phone (608) 356-8357

TRI-STATE

CSS® CERTIFIED SEMEN SERVICES

Known By The Sires We Keep

Eight Exciting HORNETS

1979 Class → 6 VG 2 D Avg. 82.0

Including:

Franchester
TH Etiquette (VG-80)

5/79 CI: +728M +20F +69$ 34%Rpt
2-05 12760 592 305–2x DHIR

Franchester
Top Hornet Betty (VG-82)

5/79 USDA: 1 rec avg 10278M 453F
CI: +596M +11F +49$ 35%Rpt

52 Cows Classified
23 VG 26 D 2 A 1 F

STEWART HYBRIDS
Lizdan Hill Guernseys

Ask us about our seed corn —
Stewarts have the largest small company corn breeding program in America.

Write or call Dana Stewart, Princeville, Illinois 61559
Phone 309–385-4832

Announcing

Oklahoma State Guernsey Sale

Date: April 26, 1980
Time: 12:00 Noon
Place: Mungles Guernsey Farm
Atoka, OK

For catalogs write to:

Mason Mungle
Mungles Guernsey Farms
Atoka, OK 74525

or

Mrs. LeRoy Zum Mallen
Zum Mallen Guernseys
Rt. 2 Box 136
Okarche, OK 73762

Muehling Meadows

Corn, Cows & Cackleberries

Consigning the CREAM of the CROP!

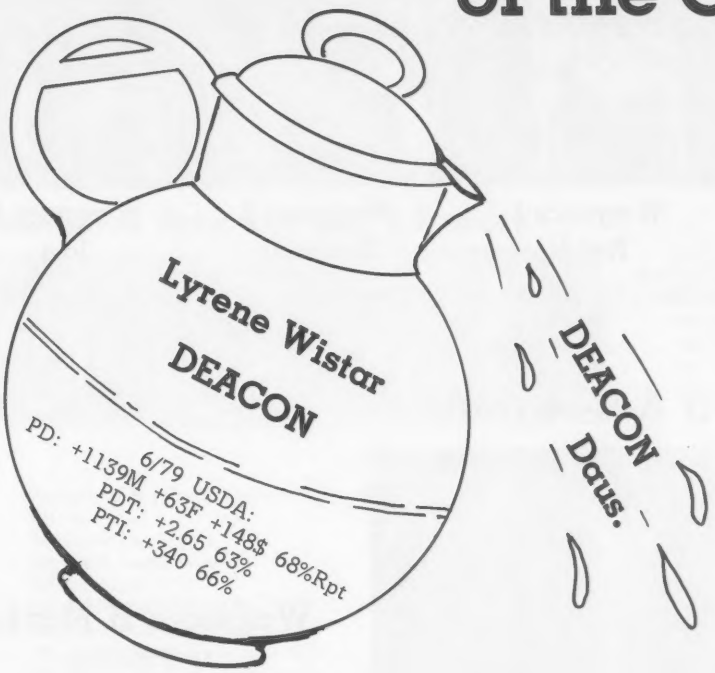

Kentucky National

April 2, 1980
Exposition Center, Louisville, Ky

Muehling Meadows De Josie

Born: May 4, 1978
Sire: DEACON
Dam: Open Air Win Jackie
1-11 16420 787 365–2x DHI
"Josie" due to MAVERICK 5-23-80

National Heifer Sale

May 19, 1980
Fairgrounds, Rochester, Minn.

Muehling Meadows De Becky

Born: May 11, 1978
Sire: DEACON
Dam: Muehling Meadows Duke Bret (VG)
4-00 14750 712 305–2x DHIR
"Becky" due to MAVERICK 7-20-80

Rich and Mary
Tel. (815) 457-2265

Cissna Park, Illinois 60924

Greg and Linda
Tel. (815) 457-2354

ALL-AMERICAN
NOMINATIONS
OPEN
&
JR

HOMEBRED TYPE

Nominated—Open A-A—Jr Get of Wagners DUKE JACK

Wagners J Beauty | **Wagners J Nelda** | **Wagners J Rochelle** | **Wagners J Ida**

1979 Winnings: 1st, Duquoin State, SE Missouri Dist., & 5 County Fairs; 2nd, NGS Madison; 3rd, Illinois State

Nominated—Jr A-A—4-yr-old

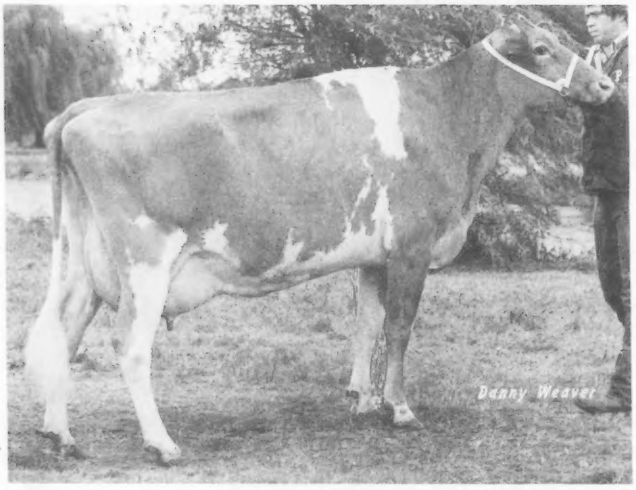

Wagners H Marble

1979 Winnings:
1st & Res Sr & Res Gr Champ,
Duquoin State & 2 County Fairs
1st, Jr NGS Madison
9th, Open NGS Madison
6th, Illinois State (sick)
Sire: Wagners DUKE HANK
Owned by Donna Jean Wagner

FLASH!! We now have 16 heifer calves from Wagners T H EMORY. Come and see them, and you will order his semen today! Available at NOBA Inc., Tiffen, Ohio 44883; phone 419—447-6262

WAGNER GUERNSEY FARM

Audrey D. Wagner, Owner
Tel. 618—295-2992

R. 1, Box 42, Marissa, Illinois 62257
4 miles north on State Rt. 4.

Good Showing!

ALL-AMERICAN NOMINATIONS OPEN & JR

Nominated Open & Jr Competition

Big Creek Fay Wooly

Res A-A 2-yr-old, Open & Jr, 1978
1st in Open, 3rd Jr, NGS Louisville 1979
Res Sr & Gr Ch, NGS Louisville Open 1979
1st & Sr & Gr Ch, Spring Dairy Show, Ga. 1979
1st & Sr & Gr Ch, State Fair, S.C. 1979
1st & Sr & Gr Ch, Dixie Classic, N.C. 1979

Big Creek J Coon

1st & Jr Ch, Spring Dairy Show, Ga. 1979
1st Jr Yrlg, State Fair, S.C. 1979
1st Jr Yrlg, Dixie Classic, N.C. 1979
3rd, Open NGS Louisville 1979
7th, Jr NGS Louisville 1979
Sire: Lone Palm TH JUPITER

Nominated Open A-A Best 3 Females

Left to Right:
Big Creek Fay Wooly, Big Creek Prince Cooly, Big Creek Lorne Woo
1st, NGS Louisville 1979
1st, State Fair, S.C. 1979
1st, Dixie Classic, N.C. 1979
2nd, Spring Dairy Show, Ga. 1979

Nominated Open A-A Produce of Dam

Produce of Big Creek Stanley Wildy
Left to right:
Big Creek Fay Wooly,
Big Creek Lorne Woo
All-American 1978
1st, NGS Louisville 1979
1st, State Fair, S.C. 1979
1st, Spring Dairy Show, Ga. 1979
1st, Dixie Classic, N.C. 1979

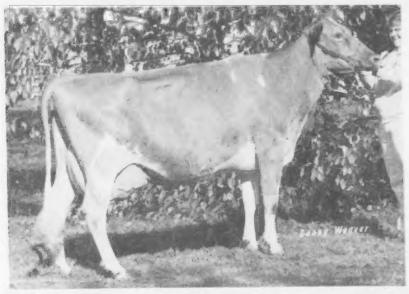

Nominated Jr A-A Aged Cow

Oberland Princess Karen
1st Aged Cow, Jr NGS Louisville 1979
3rd, Open NGS Louisville 1979
1st, State Fair, S.C. 1979
1st, Dixie Classic, N.C. 1979
1st, Spring Dairy Show, Ga. 1979

BIG CREEK HILL FARM, INC.

Phone (803) 445-8252
(803) 445-8262

ROUTE 1, SALUDA, S.C. 29138
6 miles East Hwy. 194

ALL-AMERICAN
NOMINATIONS
OPEN

DOUBLE LUCKY

Nominated—Open A-A—Heifer Calf

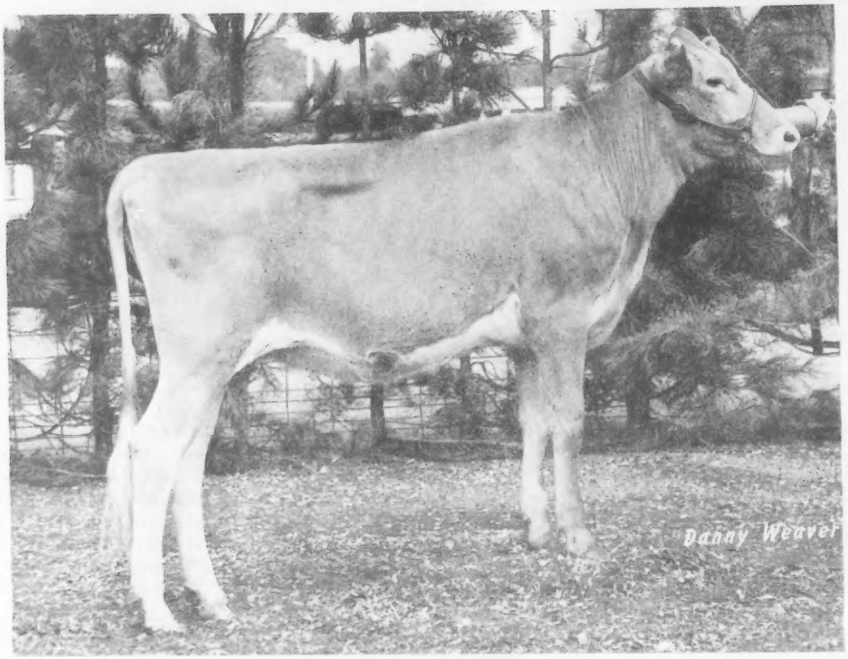

Wee Manor T C Lucky

Res Jr Champion & 1st Int Calf, Maryland State Fair 1979
Jr Champion & 1st Int Calf, Pa. All-American 1979
Jr Champion, Pa. Farm Show 1980

Sire: Wee Manor Top COMMAND

6/79 USDA: PD +577M +7F +43$ 41%Rpt
PDT: +.87 34%/PTI: +91 39%

Dam: Leafy Lane Dreams Lucky

1/76 CI: +547M +20F +58$ 34%Rpt
2-02 13100 532 305–2x DHIR

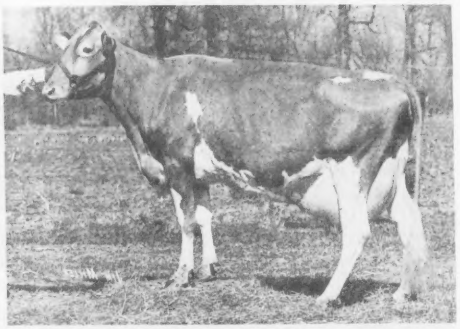

A GRAND VIEW FARM

Marvin Miller & Norman Craig
1612 Peck Rd.
Middletown, PA 17057
Max Perry, Herdsman

Up TOP with Skytop

ALL-AMERICAN NOMINATIONS OPEN

Nominated Open A-A 2-yr-old

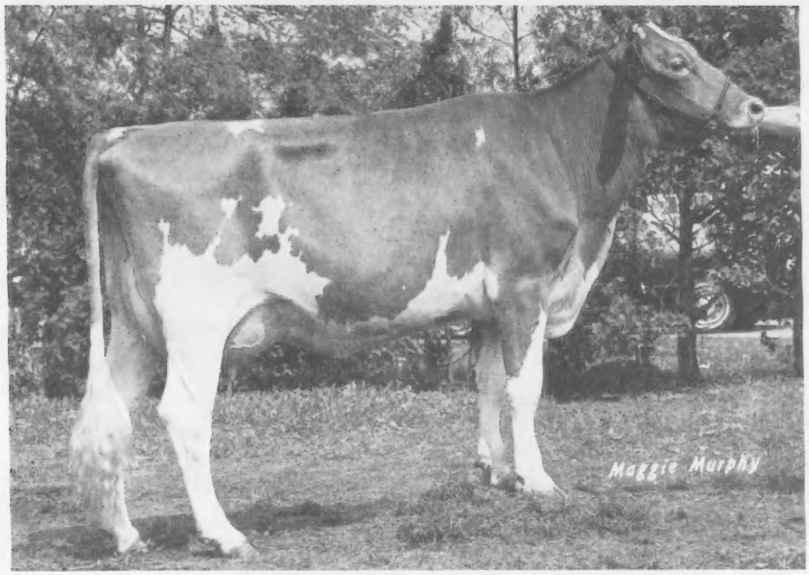

Skytop Prissys Dagny (VG-89)

1st 2-yr-old, Best Udder, NGS Louisville 1979
Sr & Gr Ch & 1st 2-yr-old, Best Udder, Cortland Co. Jr Fair,
New York Open & Jr, & Pa. Jr A-A
Dagny's son by DEACON born in June. She is now bred to BANNER.

Nominated Open A-A Sr Get of Western Glow DARIMOST

Wandering Brook D Bertina | **Wandering Brook D Jennifer** | **Housleys Dari Dee** | **McDonalds Darimost Posey**

1st Place, Pa. A-A Dairy & New York State 1979

A MAVERICK son out of Ripley Farms Darimost Elsie, (E–92)
Ripley Farms MAVERICK ELI, Born 5-15-79
PI: +629M +31F +77$ GI: +784M +36F +92$
For sale or trade for open heifers.

Roland Ripley Family
R.F.D. 4, Cortland, New York 13045
Telephone 496–2281 (Area Code 315)

The Guernsey Family Operation

RIPLEY FARM

Farm located on 41A, second farm in Cayuga Co. from Cortland, 6 miles from Homer, N. Y.

ALL-AMERICAN
NOMINATIONS
JUNIOR

HORNET takes you ALL the way!

Nominated
Jr A-A
Jr Yrlg

Shown by
Todd
Schomburg

1979 Nationals
1st & Jr Champ,
Jr NGS Fresno
5th, Open NGS Fresno
3rd, Jr NGS Madison
12th, Open NGS Madison

1979 Parish
Dist. & States
1st & Res Jr Champ,
LaCrosse Interstate
2nd, West Central
Wis. Parish
6th, Wis. State Jr

Green Moor Amelias Anita

Sire: Clovelly TOP HORNET No. 4 PTI Sire

Mr. and Mrs. Richard Schomburg
Fennighkoh Road
Route 1, West Salem, WI 54669
Phone 786-1196

GOLDEN GUERNSEY

GREEN MOOR FARM
.7 mile south, off Hwy 16, on
Fennighkoh Road, Co. Road BM

Fawnlyn Registered Milking Herd & Heifer Dispersal

"38 Years of Guernsey Breeding & Testing"

Mr. and Mrs. Arnold F. Bremer Tel. 402–780-5380 R. 1, Palmyra, Nebr. 68418

Saturday, March 29, 1980 at 12 Noon

Sale under cover at Farm – 20 mi SE Lincoln on Hwy 2 or from Palmyra 1 mi W on Hwy 2 to Hwy 43 intersection, then ¼ mi north.

Guernseys with Credibility & Class by DEACON, CHOICE, MAVERICK, NANCES PRINCE, FAYVOR, SULTAN
25 Cows 6 Fancy Bred Heifers 9 Open & Proj. Heifer Calves 1 Herd Bull
DHIR/TPE Herd Avg 11307M 4.5% 505F on 22 cows. Herd cl. 12 times; last cl., 7 VG 21 D
Breeding from top AI sires 15 yrs. All calfhood vacc. Interstate health papers.

In addition, Nebraska Guernsey Breeders will consign 10 select bred and open proj. heifers by top AI sires with outstanding type and production.

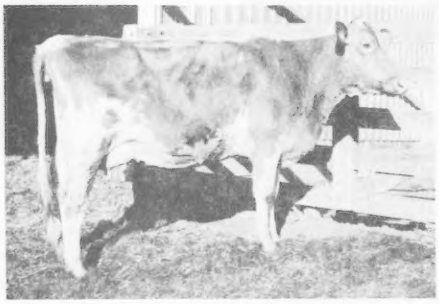

SELLING – Fawnlyn Dollars Vada
A TOP DOLLAR daughter
Fresh 11-24-79 Milking 58 lbs.

Mr. & Mrs. Bremer are retiring from the dairy business. Their son Duane will contiue on with his Guernseys and the prefix "Fawnlyn."

This dispersal includes all cows & heifers
owned by Mr. & Mrs. Bremer.
Recs up to 111,940M 4405F Lifetime, selling

PLAN NOW TO ATTEND THIS TOP MIDWEST GUERNSEY DISPERSAL

For catalogs & information contact

JACK R. NITZ
Box G Fremont, NE 68025

Auctioneer & Sales Manager
Ph: 402–721-9700/628-5300

April 1980 Journal will be dedicated to Clovelly TOP HORNET

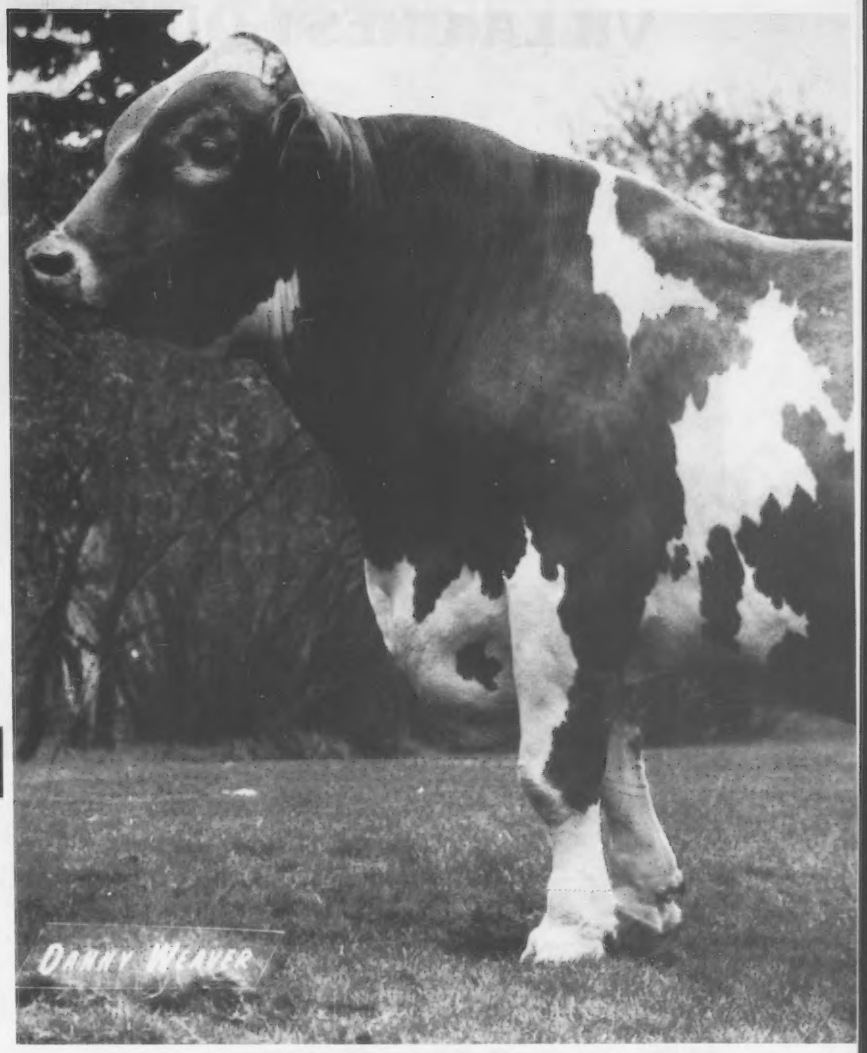

- No. 4 PTI Sire who made a lasting impression on the Royal Guernsey Breed.
- His daughters = powerhouses in production and type.
- Invest in TOP HORNET genetics by using his sons that are now being proven through AGCC's Young Sire Programs and AI organizations.
- Advertise what TOP HORNET breeding you have in your herd.
  Closing date = March 5

VILLA CREST QUALITY FINANCE

Purchased by

CRUMDALE FARM

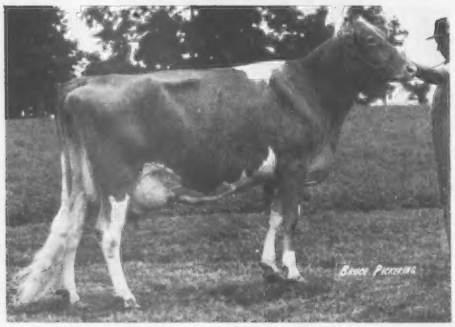

His Dam
Elmarlo Fin Thelma (E-92)

A-A 4-yr-old, 1978
1st 4-yr-old, Sr & Gr Champ,
Mid-West & NGS Louisville 1978

2-05	11780	615	305–2x DHIR
3-06	16200	902	365–2x DHIR
4-06	13570	800	305–2x DHIR

Her Daughter
Maple Manor Flash Velma

Top of the 3rd Villa Crest Sale, 1979

Thelma's Dam
Elmarlo Rose Velma (VG)

2-01	13650	690	305–2x DHIR
3-02	13210	746	305–2x DHIR
4-02	21180	*1232	365–2x DHIR

*Nat'l Class Leader, 1stF, when made

Sire of FINANCE: Villa Crest F QUALIFIER

A Descendant of "Queen" Family with
daughters at Villa Crest Farm
Sire: Lyrene FINANCIER
Dam: Villa Crest F Quince (E)
3-08 11740 545 305–2x DHIR

FINANCE semen is for sale at $4 a straw.

Herd Classified November 18, 1979
4 Excellent 21 Very Good 14 Desirable

CRUMDALE FARM

Estate of
Mrs. Percy C. Madeira

3424 Grubb Mill Rd.
Berwyn, PA 19312

Farm Manager
Richard Staner
Ph: 215–356-0197

VILLA CREST GUERNSEYS

Established 1939

Building on Cow Families — Pictured are members of "Queen" Family

Foundation of "Queen" Family
Collinwood Fancy Queen (E-91)

5-00 17267 824 305–2x HIR
1st Place 2-yr & 3-yr-old, Mid-West Classic
1st Aged Cow, Sr & Gr Ch, Mid-West, 1963

We congratulate Crumdale Farm organization on their acquisition of Villa Crest Quality FINANCE, a young sire backed by proven cow families with high production, high classification, longevity, popularity and persistence. "Thelma" and "Queen" Families will be promulgated through sons and daughters.

We are delighted that many breeders have expressed their desire to add this same breeding to their programs. We believe the Guernsey Breed steps forward by following balanced programs.

Herd Classified November, 1979
8 E 32 VG 6 D

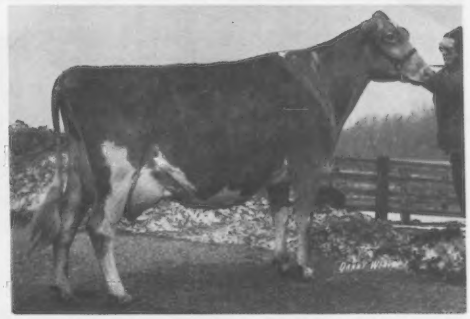

2nd Generation
Villa Crest F Quest (E-91)

6-07 13660 599 305–2x DHIR

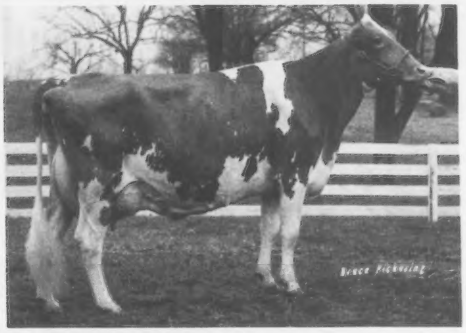

3rd Generation
Villa Crest TH Queenette (E-92)

2-06 15130 699 364–2x DHIR
2-06 16425 739 305–2xME DHIR

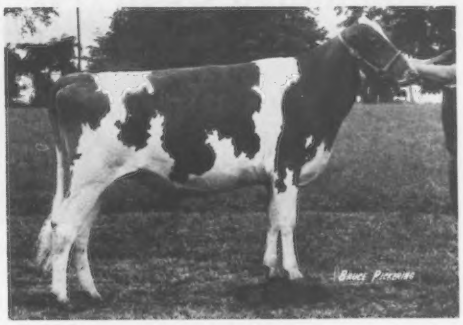

4th Generation
Villa Crest W Queenly (VG)

Milking at 50 lbs

VILLA CREST FARM

Virgil C. Weaver & Family
Ph: 219–875-7033

24409–CR32W
Goshen, IN 46526

ALL-AMERICAN
NOMINATIONS
OPEN

Fancy TOP-ing

Nominated Open A-A—4-yr-old

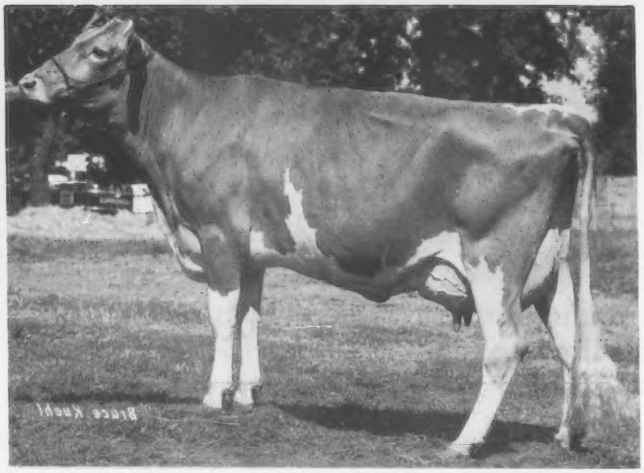

Fairview Top Hornet Lori

5/79 CI: +689M +16F +61$ 31%Rpt
4-01 20950 5.1% 1060 279–2x DHIR,
in prog.
Proj. 305–2xActual: 22000M 1113F
1979 Show Winnings
1st 4-yr-old, 1st Best Udder,
Gr Ch Udder, NGS Louisville
Res Gr Ch & Res Gr Ch Udder, Ill. State
1st 4-yr-old & Best Udder, Ill. State

Nominated Open A-A—Produce of Fairview K C Billy Lisa

Fairview Top Hornet Lori

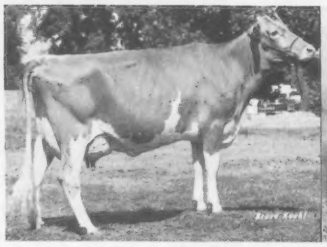

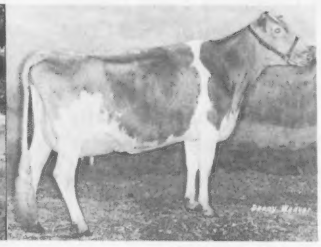

Fairview Roger Linn

Owned by
Lee M. Riggs,
Evansville, Ind.

2nd Place, NGS Louisville 1979

Nominated Open A-A—Sr Get of Clovelly TOP HORNET

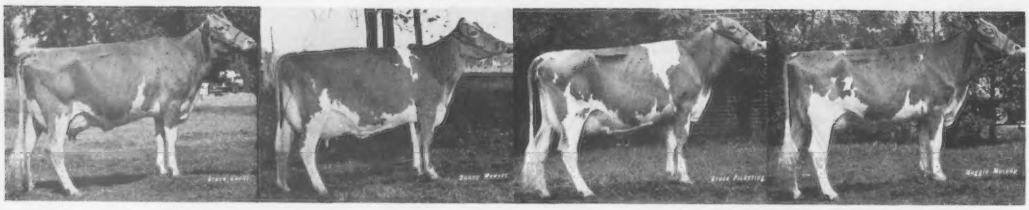

Left to Right: **Fairview Top Hornet Lori, Spring Walk Hornets Valeeta, Dardenellas T H Xero, Skytop Prissys Dagny**

1st Sr Get, NGS Louisville 1979; 1st Sr Get, Ill. State 1979

W. J. & K. A. Latch
J. A. Latch
Loretta D. Latch
Lynne Latch

KAJO DAIRY

R.R. 1, Box 82, SUMNER, IL 62466

ALL-AMERICAN NOMINATIONS JUNIOR

"Yes" to "Milady"

Nominated Jr A-A Sr Yearling in Milk

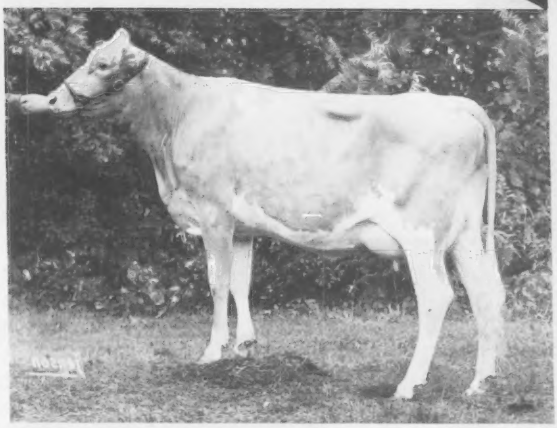

Sunnydell Titan Milady

1st Sr Yrlg in Milk & Best Udder, Eastern States Expo 1979

1st Sr Yrlg at 2 local & 1 county fair before she freshened

Exhibited by Derek W. Fowles.

Mr. and Mrs. Elwyn M. Fowles
Mr. & Mrs. Meryl Fowles
Gunn Road
Southampton, Massachusetts 01073
Phone: 413–527-9382

SUNNYDELL FARM
Exit 3 Mass. Pike, 7 Miles North on Route 10.
Chris Fowles

Dr. & Mrs. Wayne Fowles
Kirsten and Derek

Clifford & Lorie (Fowles) Thayer
Shawn and Alison

THANK YOU PRICE-BLACK

In 1976 we selected 8 bred heifers from the Price-Black herd. They went on to be the most profitable cattle we have ever purchased. They have also proven themselves as brood cows, being the foundation of many of our best families.

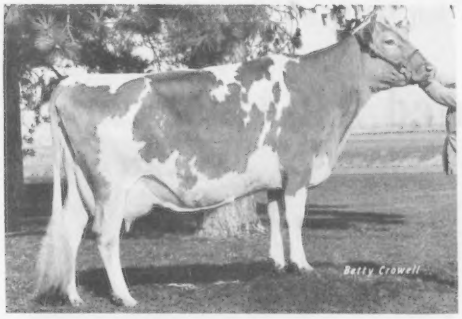

Price Black Bruces B Evelina (VG-3x-86)
4-00 10350 518 302–2x DHIR
Making over 12000M & 600F at 4-11

Mark Witherspoon and Family
9715 Irwin Rd.
Irwin, Ohio 43029
Ph: 513–834-3296

Other Cows With Price-Black Influence

Price Black Bruces B Bessie (VG)
4-02 13060 513 292–2x DHIR
Making 16000M at 5-01

Price Black F B Dulcetta (D)
4-00 12060 497 305–2x DHIR
Her Daughter
Utopia Extra Wonder (D)
Proj. 305–2xME: 2-03 18730 705 DHIR

Price Black Bruces B Sharon (D)
4-02 10720 454 278–2x DHIR

UTOPIA GUERNSEYS

Hullside Guernseys

Since 1932 — Family Farm Since 1856

1078 Sullivan Road — Westminster, Maryland — Phone: 301-848-5735

Attention: A Superior Young Well-Bred Sire

is consigned to the Special Pennsylvania Sale
March 15, 1980 Lancaster, Pennsylvania

Hullside Deacons VICTOR

Pedigree Index: +888M +38F +102$ Genetic Index: +907M +41F +106$
Sire: Lyrene Wistar DEACON
Dam: Hullside Hornets Veronica (VG–87)
Excellent in mammary
A daughter of Clovelly TOP HORNET

VICTOR's Dam

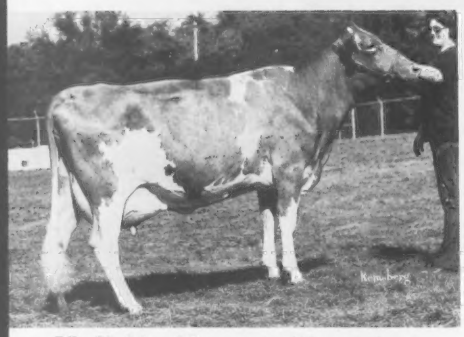

Hullside Hornets Veronica

5/79 COW INDEX: +675M +19F +64$ 35%Rpt
1st Place Sr Yrlg in Milk, Md. State Fair 1977

VICTOR's Maternal Great-Granddam

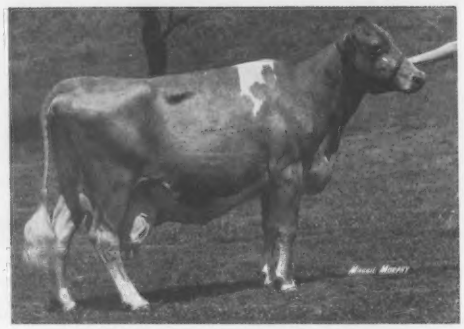

Hullside K J Valie (VG-5x)

6th highest living lifetime
butterfat producer in 1976

VICTOR was BRED for the FUTURE

In addition to his fine pedigree, VICTOR was
1st Place Bull Calf & Champion Bull, Md. State Fair 1979

Our Jr Get Nominated All-American

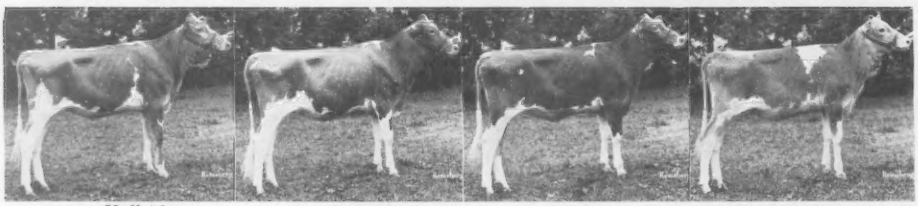

Hullside Deacons Elsie	Hullside Deacons Ardean	Hullside Deacons Cindy	Hullside Deacons Velinda

1st Place at Maryland State Fair in 1979
Sired by Lyrene Wistar DEACON – No. 2 PTI Sire in the Breed
18 DEACON Daughters are on our farm.

John H. "Jay" Hull, Jr.
Illona G. Hull

Visitors Welcome

Heather Hull
Ginger Hull

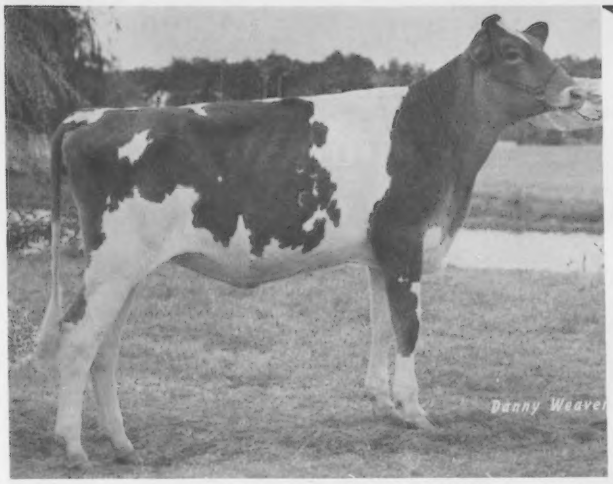

ALL-AMERICAN
NOMINATIONS
JUNIOR

Todd's FAYVOR-ite

Wapsi Acres Dedes DF Debbie

Nominated Jr A-A Heifer Calf

1st Place Winner at 7 Shows in 1979
1st Place & Jr Champ at Ia. Dist. 3, Jr & Open; West Liberty Open; & Waterloo Jr NDC
1st Place at All-Iowa in Cedar Rapids; Waterloo Open NDC; Jr NGS Madison
2nd Place at Miss. Valley Fair in Davenport, Open & Jr; Ia. State Fair, Open & Jr
10th Place at Open NGS Madison Sire: Housleys Dari FAYVOR
Dam: Shady View Farms Dede 5/79 CI: +549M +17F +54$ 20%Rpt

WAPSI ACRES GUERNSEYS

Mr. and Mrs. Jim A. Larssen and Todd
ROUTE 1, LONG GROVE, IOWA 52756
Phone (319) 285-8079
3 miles north and 2 miles west of Long Grove

It takes the sampling of young sires today to give us the Proven Sires of tomorrow!

Some of the young sires available:

Bay Meadow HIGH COMMAND
Chedco MAMBYS PRINCE
Chedco VICKYS COMMAND
Dutch Mill Top Hornets FERNELL
Housleys Fayes FUTURE
Lone Palm B ROCKET
Lone Palm Jeans JASON
Lone Palm Ruann SUPREME
Lone Palm T H JUPITER
Merit Prince MAYNARD
South Penns TRAIL BLAZER

Order some semen from these promising young bulls today.

QUALITY CATTLE SERVICE

Authorized Distributors For
Golden State * Western Ontario * United Breeders
Also Semen from studs throughout the U.S. and Canada

Edward R. Swaim, Jr.
16 Martin Circle, Peabody, MA 01960
Phone: (617) 535-3735
Serving the Northeast

Nominated Jr A-A Sr Yrlg

Spring Walk Transfers Dimple

1st, County Fair & Ohio Dist I 1979
2nd, Ohio State Jr 1979
4th, Jr NGS Louisville 1979
5th, Pa. All-American 1979
6th, Ohio State Open 1979
Dam: Spring Walk F Dimple
3 DHIR recs over 12000M & 549F including
5-07 12940 573 301–2x DHIR

NELSONS FARM

Reg. Guernseys Since 1939
Cindy Bates
Box 77A, R. 1
Southington, Ohio 44470

ALL-AMERICAN NOMINATIONS JUNIOR

A Bright Show Year in '79

Steve's
Winston Bright Jane

Nominated Jr A-A Sr Yearling
1st, Jr & Gr Champ,
Anne Arundel Co.
1st Place, Md. State, Del.
State & Queen Anne's Co.
2nd Place, Pa. A-A & Field Day
3rd Place, Jr NGS Louisville
7th Place, Open NGS Louisville

Her Sire: Arizona Farms BRIGHT 6/79 USDA: PD +407M +14F +42$ 79%Rpt
PDT: +.17 66%/PTI: +72 76%

Steven E. Shorts RD 3 Centreville, MD 21617

ALL-AMERICAN NOMINATIONS JUNIOR

A QUANTITY Winner

Ar Clar Quantity Precious

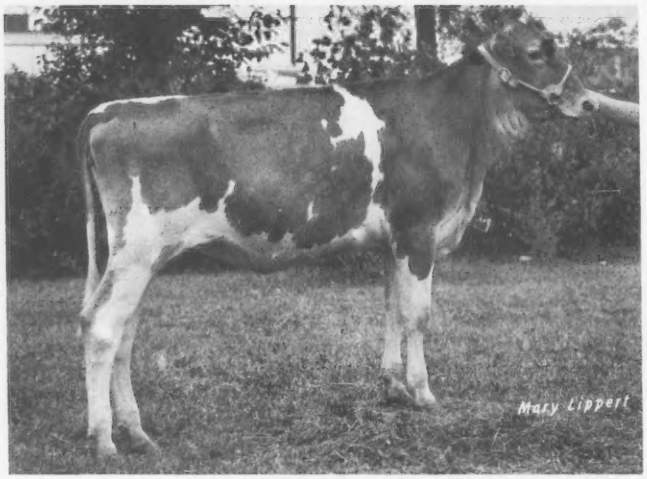

Nominated Jr A-A Heifer Calf

Sire: Schwinghamer Farm QUANTITY
6/79 USDA: PD +788M +45F +104$ 93%Rpt
PDT: +1.45 84%
PTI: +225 91%
"Precious" shown by Mary

1979

1st & Res Jr Champion, Winnebagoland Parish Show

1st, N E Picnic

3rd, Wis. State, Jr & Open
1st Sr Calf & Jr Ch, Calumet Co.

2nd, Jr NGS & 12th, Open NGS Madison

Ar-Clar Guernsey Farm

Route 1, BRILLION, WI 54110
Phone 414–989-1029

Robert Stanelle, Sr. & Family
Mary Stanelle

Pennsylvania Directory

May 1980

The only 1 state Directory published every year!

P Breeders – it's your opportunity to support another successful Directory year.

E Reserve space *now!*

N Reprints of the Directory are sent to all Pennsylvania breeders and are available through Field Representatives at *no* cost to you.

N Special Color Rates are available IF your area uses at least two pages of color. Check reasonable rates below.

Closing date for ad copy – Monday, March 31

Call or clip & send before March 31

	Occasional Rate	I'll use (✓ below)	Contract Rate 4x	I'll use	6x	I'll use	12x	I'll use	1 Color Rate	I'll use (✓ below)
1 page	$204	_____	$148	_____	$127	_____	$112	_____	$25	_____
1/2 page	116	_____	89	_____	75	_____	67	_____	15	_____
1/4 page	68	_____	54	_____	46	_____	40	_____		
1/8 page	40	_____	35	_____	30	_____	25	_____		

OWNER _____ TELEPHONE _____

AREA CODE _____

FARM NAME _____

ADDRESS _____

_____ ZIP CODE _____

DIRECTIONS TO FARM _____

PLEASE MAIL TO: The American Guernsey Cattle Club, Peterborough, NH 03458

Copy enclosed _____ Pictures enclosed _____ Will phone in copy _____

Copy to be prepared by Journal Staff _____ (suggestions attached on separate sheet)

OFFICIAL DHIR PRODUCTION RECORDS

Requirements for publication in this section: Minimum of 270 days in length and 13,640 pounds milk, M. E. 305-2X basis. The records of cows in a herd owned by individuals other than the herd owner are published under the herd owner.

HERD OWNER Name of Cow	Dam	Sire	ACTUAL RECORD Age	Days	Milk	Fat
		CALIFORNIA				
*CALIFORNIA POLYTECHNIC STATE UNIVERSITY, SAN LUIS OBISPO						
POLY MAVIS QUINTA	POLY INDEX QUESTA	OLYMPIC VIEW B MAVERICK	2-01	18410	855	305-2X
*ROBERT & PAUL DIAS, GOLDEN MEADOW DAIRY, STEVINSON						
GOLDEN MEADOWS SONNY BOYS NINA	MI VALLEY FLAMES NA NELL	MI VALLEY NANCES SONNY BOY	6-11	14700	555	305-2X
DEERPATH LARRYS SUSIE	DEERPATH MARVELS SADIE	DEERPATH LEADERS LARRY	5-04	15610	558	305-2X
CLEVERLANDS MOON ILA VIEW	CLEVERLANDS ELDORADO ILENE	CLEVERLANDS MAN ON THE MOON	4-10	15310	610	305-2X
WINACRES JIM KITTEN	WINACRES FLASHS KITTEN	WINACRES JANES JIM	3-00	13390	568	280-2X
*DONALD GIACOMINI, CLOVER JACK GUERNSEYS, FERNDALE						
CLOVER JACK DARI COUNTESS	CLOVER JACK CR CUPID	WESTERN GLOW DARIMOST	7-07	14490	661	305-2X
CLOVER JACK OW LYNN	CLOVER JACK B C LILY	ARIZONA FARMS DAVINIAS WISTAR	4-03	16850	833	305-2X
CLOVER JACK ZORO CLAUDIA	CLOVER JACK C CINDY	CLOVER JACK DARI ZORO	2-02	13860	745	365-2X
*W ARNOLD KESSLER, BAY MEADOW FARM, GALT						
LEE VAN PRINCE SHARON	LEE VAN SPECKLE	WOODACRES FOND PRINCE	3-02	13520	482	274-2X
*M. MICKELSEN & E. NUNES, NESLEKCIM GUERNSEYS, PETALUMA						
NESLEKCIM COPYS DIXIE	NESLEKCIM FORTUNES DIXIE	ROSEWOOD AN COPYRIGHT	6-01	16400	762	305-2X
NESLEKCIM KENOS FLORA	NESLEKCIM OSBORNS FLORA	NESLEKCIM FORTUNES KENO	3-06	13350	560	305-2X
*DENNIS E. NELSON, NELLS GLOW FARM, HILMAR						
NELLS GLOW OLIVERS IMPERIAL	DORELLA VICTORYS IDORA	LONE PALM OLIVER	9-05	17800	770	305-2X
TUOLUMNE DARI QUEEN	TUOLUMNE FERN SUPRISE	WESTERN GLOW DARIMOST	6-08	14570	673	305-2X
ADOHR LAFAYETTE R LUCIA	ADOHR REGAL LUCIA	HIGH MEADOWS JOLLY LAFAYETTE	6-01	15130	634	305-2X
CLEVERLANDS FINANCIER AMITY	CLEVERLANDS ENTERPRISE AMIABLE	WESTERN GLOW DARI FINANCIER	4-09	23700	1062	365-2X
NELLS GLOW PRINCESS PRECISELES	ADOHR WARRIOR PRECISEMORE	LYRENE MAY ROSE PRINCE	4-04	17420	835	305-2X
NELLS GLOW FO MODESTY	CAROL LYNN PATSY MODEL	BAY MEADOW FORTUNE OUTLAW	3-04	16100	710	305-2X
NELLS GLOW HONOR INKA	NELLS GLOW OLIVERS IMPERIAL	BAY MEADOW BILLYS HIS HONOR	2-03	12340	605	305-2X
LONE PALM ATLANTIC MYLA	CLEVERLANDS DARIMOST ROSE MYLA	BROCKWELL B ATLANTIC	2-00	16970	700	305-2X
*RICHARD & RAY ORISIO, LONE PALM GUERNSEY FARM, TULARE						
CLEVERLANDS DARIMOST ORPHA LYN	CLEVERLANDS NANCES ORPHA LEE	WESTERN GLOW DARIMOST	9-04	15620	670	305-2X
LONE PALM SUNNY WRINGO	DONS WRINGO OF W W	BAY MEADOW SUNNYS DARIMOST	9-08	18080	754	305-2X
CLEVERLANDS DARIMOST ROSE MYLA	CLEVERLANDS ELDORADO ROSE MYLA	WESTERN GLOW DARIMOST	7-10	15840	665	305-2X
GRAYSMARSH B MOLLIE	GRAYSMARSH MATINA	OLYMPIC VIEW A BANNER	5-10	21310	925	305-2X
LONE PALM NAVAJO TARI	LONE PALM N TAMMY	LONE PALM INDEX NAVAJO	3-04	16780	795	305-2X
ADOHR ZENITH ELEENA	ADOHR NANCES PIN ELEENA	CLEVERLANDS ZENITH	3-05	17550	662	305-2X
HAPPY HILL HORNET BEAUTY	FRANCHESTER TRANSFER BELLA	CLOVELLY TOP HORNET	2-03	12250	602	305-2X
NELLS GLOW M C DAWN	NELLS GLOW INDEX DONNA	CLEVERLANDS MR CALIFORNIA	1-11	13560	697	305-2X
WESTERN GLOW H K BETHINA	WESTERN GLOW DARI BELL	HAPPY HILL KING	2-02	14340	626	305-2X
LONE PALM SULTAN IVETTE	LONE PALM NAVAJO IVIE	WOODACRES SULTAN	1-11	16110	653	305-2X
LONE PALM SULTAN LANDY	LONE PALM NAVAJO LANELLE	WOODACRES SULTAN	2-00	12650	594	305-2X
LONE PALM CHOICE BELINDA BEA	CLEVERLANDS NANCES BERTA BEA	KELLOGG MINNIES CHOICE	1-10	14000	660	305-2X
*DONALD V. SILACCI, SILDONS FARM, PETALUMA						
MISTY MEADOW P N LONNIE	MISTY MEADOW DARI LONNI	CEDARBROOK POLLYS NANCE	3-05	13600	529	305-2X
SILDONS LEADERS BYE	SILDONS ROCK A BILLY BYE	VILLA CREST P LEADER	2-11	13350	622	305-2X
		COLORADO				
*MR. & MRS. MICHAEL BROWNE, MT. VIEW ACRES DAIRY, BERTHOUD						
WYKOFFS MAESTRO REBECCA	WYKOFFS JIM ROLLO	PRICE BLACK KUBILEES MAESTRO	3-02	13310	640	305-2X
WYKOFFS SUNNY MOLLY	WYKOFFS CHAMP MAGGIE	BAY MEADOW SUNNYS DARIMOST	3-02	14330	603	287-2X
WYKOFFS MAESTRO GINGER	WYKOFFS CHAMPION BINGO	PRICE BLACK KUBILEES MAESTRO	3-02	13750	646	305-2X
*THAYER-O KANE FARMS, INC., BROOMFIELD						
THAYERS ALVA SULTAN ANNA	THAYERS GEORGIA FOREMOST ALVA	WOODACRES SULTAN	3-04	13290	666	295-2X
*GEORGE H WETTERICH, GRAND MESA VIEW RANCH, CEDAREDGE						
MESA VIEW ELDORADO NINA	MESA VIEW NORGERT NANCY	CLEVERLANDS GENERAL ELDORADO	7-02	18160	780	365-2X
MESA VIEW PRINCE NITA	MESA VIEW ELDORADO NINA	LYRENE MAY ROSE PRINCE	2-05	19580	859	365-2X
		CONNECTICUT				
*UNIVERSITY OF CONNECTICUT, STORRS						
UCONN NRN LENORE	UCONN LIANNA LINA	NORGERTS ROYAL NANCE	6-08	15140	647	305-2X
*HERBURT GREENBACKER, CHAS GREENBACKER & SONS, INC., MERIDEN						
GREENVIEW ROYAL JET	GREENVIEW NOBLE MICKIE	CEDARBROOK POLLYS ENORY	5-09	15980	691	305-2X
GREENVIEW R MANDY	GREENVIEW HOLLIREX SUZY	GREENVIEW PRINCE RANDY	3-10	18050	843	305-2X
*RICHARD H MERRITT, MERIT GUERNSEYS, FARMINGTON						
CLEARBRANCH PRINCE PETUNIA	CHESTNUT RIDGE MARYS VIVIAN	LYRENE MAY ROSE PRINCE	8-06	15430	700	305-2X
MERIT FARMER PEERET	MERIT M PERESS	MERIT D R FARMER	8-00	14720	621	305-2X
MERIT DARI CARLA	MERIT GAY CARLA	WESTERN GLOW DARIMOST	6-07	15530	725	305-2X
MERIT NANCE MABEL	MERIT M P MAB	NORGERTS ROYAL NANCE	3-00	13800	614	305-2X
*MR. & MRS. ROBERT PAINE, GRASSLAND FARM, SALISBURY						
GRASSLAND DARI MARGY	GRASSLAND ERWIN MARG	WESTERN GLOW DARIMOST	6-04	16180	734	305-2X
		DELAWARE				
*UNIVERSITY OF DELAWARE, NEWARK						
U OF D HOLLIREX TWICE BERRY	U OF D BONANZA SHEIK BERRY	WELCOME FLASHS HOLLIREX	3-09	15830	779	305-2X
		ILLINOIS				
*MYRON E ERDMAN, MYOWN GUERNSEY FARM, CHENOA						
CLAR DON NOR BOBBIE JO	CLAR DON NOR BEE BESSIE	LYRENE FARGO	2-08	13680	550	305-2X
MYOWN LEADERS MINA	MYOWN FLASHS MINDY	VILLA CREST P LEADER	2-08	15120	708	305-2X
*LAESCH BROS., PARK LAWN FARM, NORMAL						
PARK LAWN DARIMOST LOIS	PARK LAWN CHIEFS LOIS	WESTERN GLOW DARIMOST	5-09	15040	712	305-2X
*W. J. LATCH, KAJO DAIRY, SUMNER						
DEERPATH CORPORALS NANCY	DEERPATH FANFARES NANCY	APPLEBROOK FAMES CORPORAL	4-01	20530	873	305-2X
KAJO ELDORADOS BENITA	KAJO BUSTERS BEABEA	CLEVERLANDS GENERAL ELDORADO	3-04	13410	682	305-2X
KAJO FLORETS COMMANDS BAMBI	KAJO RED ROVERS BUNKIE	TANNERY HILL FLORETS COMMAND	3-02	14410	588	305-2X
KAJO H J CHAMPIONS MARSHA	KAJO BUSTERS MAYBE	HOUSLEYS J CHAMPION	2-02	15000	696	305-2X
*RICHARD L MUEHLING, MUEHLING MEADOWS FARM, CISSNA PARK						

Register your JULY calves now

MUEHLING MEADOWS FAYVOR OREO	OPEN AIR W ORA	HOUSLEYS DARI FAYVOR	2-00	13150	561	305-2X
*ROESCHLEY BROTHERS, ROES MOR FARMS, FLANAGAN						
ROES MOR P NETTIE	ROES MOR DEE NEL	LYRENE SNO PRINCE	9-03	18020	845	365-2X
*AUDREY D WAGNER, WAGNER GUERNSEY FARM, MARISSA						
WAGNERS H DING DONG	WAGNERS D DOTTIE	WAGNERS DUKE HANK	3-09	14590	726	305-2X

INDIANA

*FRA HIB DAIRY FARM, T. J. & W. C. FRANKS, WAWAKA						
FRA HIB S L B SOPHIE	FRA HIB T C SATIN	FRA HIB SUGARS L BRILLIANT	7-11	20530	889	365-2X
FRA HIB KUNG FU MALINDA	FRA HIB CHAMP MAGGIE	FRA HIB WENDYS KUNG FU	3-11	16640	812	365-2X
FRA HIB BANKER PAULETTE	FRA HIB PONTIUS PAULA	WELCOME IN BANKER	2-02	16320	788	365-2X
FRA HIB FANTASTIC GRACE	FRA HIB SABIANS GAIL	FRA HIB T H FANTASTIC	2-00	13950	698	365-2X
*OSCAR R. & TRUMAN WEAVER, YELLOW CREEK FARM, GOSHEN						
YELLOW CREEK COUNT SIGNE	YELLOW CREEK D SANDY	YELLOW CREEK DARI COUNT	3-03	17340	861	365-2X

IOWA

*ALLAN BENTLEY & FAMILY, SUNESLOPE FARM, AMES						
SUNESLOPE F S DIANA	SUNESLOPE DARI DILLIE	HANOVER HILL FAME SUCCESS	3-06	20410	1019	365-2X
SUNESLOPE CHOICE BRETTA	SUNESLOPE WIN BRETTA	KELLOGG MINNIES CHOICE	2-01	16090	779	365-2X
*ARLYN & ALLEN HEMPELER, GARNAVILLO						
MICKEY G MINNY	MICKEY HOLLY LURINE	FAUVER HILL WINSTON GREG	2-01	13380	630	305-2X
CORA H CALLA	CORA H CARLA	FAUVER HILL WINSTON GREG	2-00	13060	634	305-2X
*CLINTON LEUENBERGER, WILLOW VIEW GUERNSEY FARM, FORT ATKINSON						
WILLOW VIEW CHARMER GAIL	WILLOW VIEW CHAMPION GUMDROP	HIGH MEADOWS CHARMER	8-00	18020	689	305-2X
*FRANK SIVESIND, WAUKON						
PRAIRIE MOON B POLLY	WYNOLA PAULANNA	PRAIRIE MOON BUSTER	7-09	14690	791	305-2X
WEST FORK RIDGE ELAINE	PRAIRIE MOON ELANOR	PRAIRIE MOON SAMBO	6-07	15280	735	305-2X
*RICHARD TROESTER, RAE-MAR GUERNSEY FARMS, ELKADER						
SUNESLOPE CTH EMILY	SUNESLOPE DARI EM	CLOVELLY TOP HORNET	3-10	14880	674	305-2X
RAE MAR W M CHASTITY	RAE MAR D FINANCIERS CONNIE	MAPLE MANOR WISTAR M	2-03	16420	647	305-2X

KANSAS

*ALBERT W ECKMAN, ECKMANS GUERNSEY FARM, BALDWIN						
ECKMANS D I WILMA	ECKMANS PRO WINNIE	WAGNERS DUKE INKY	3-02	13160	626	305-2X
*DOYLE NEHER, HARMONY FARM, HUTCHINSON						
PICKETT VALLEY HITA	CON LINS HAPPY HIGHTIME	HOUSLEYS DARI FAYVOR	6-00	14810	636	305-2X
*STEVEN R. WINN, WINN GUERNSEY FARM, BURLINGTON						
WINN P MARC FREDA	CHAMPS FOLLIE	GEO MARS PRINCE MARC	4-01	26000	1205	365-2X

MAINE

*UNIVERSITY OF MAINE, ORONO						
UM MONITOR B JEANETTE	U M BELLRINGER B JETTY	UM DARIMOST K MONITOR	4-00	15780	741	305-2X

MARYLAND

*JACOB B. CARSON, JR., GREEN HURST FARM, RISING SUN						
PEMBERTON DORAMOST BETH	AFTONS BESS BABY	YELLOW CREEK DORAMOST	2-02	12350	599	305-2X
*JOHN JR. & ILLONA HULL, HULLSIDE, WESTMINSTER						
HULLSIDE TELESTAR HONEY	HULLSIDE DARIMOST HILDA	MAURANA WIS TELESTAR	3-04	13230	609	305-2X
HULLSIDE DIVIDENDS HON	HULLSIDE BRIGHT HEAVEN	WEE MANOR TOP CIVIDEND	2-02	11760	441	275-2X
*UNICORN ASSOCIATES, ELLICOTT CITY						
UNICORN PRETTY LILLIAN	MANOR EMPRESS LILLIAN	MANOR PRINCE	7-11	14740	583	290-2X
UNICORN WINSTONS DELIGHT	MANOR POLLYS DELIGHT	EBER LEA FARMS WINSTON	2-04	12420	523	305-2X

MASSACHUSETTS

*ELWYN M FOWLES, SUNNYDELL FARM, SOUTHAMPTON						
SUNNYDELL GEORGE CUTEE	HOLCOMBS B CUKE	HOLCOMBS M R P GEORGE	4-08	15790	725	305-2X
SUNNYDELL LURCH LAURIE	SUNNYDELL HOLLI LAURELLE	SUNNYDELL ADRIAN LURCH	2-11	18030	754	302-2X

MINNESOTA

*EMPIRE FARM #2, % MELCHERT & SCHRUPP, PAYNESVILLE						
WALLAINE FARM RAVE	WALLAINE FARM M RAVEN	HOUSLEYS DARI FAYVOR	5-10	13890	749	305-2X
*BERT & GERT SCHWINGHAMER, SCHWINGHAMER GUERNSEY FARM, ALBANY						
GNAN FARMS C.SIBYL	GNAN FARMS S SALLY	HOUSLEYS J CHAMPION	6-07	16800	878	365-2X
*CHRIS W SKAAR & SONS, PINE RIDGE FARM, HAYWARD						
PINE RIDGE PRINCES NEAT	PINE RIDGE NACMI	LYRENE MAY ROSE PRINCE	2-05	13850	706	365-2X

MISSOURI

*CARL E KASTENDIECK, CLOVERDELL FARM, BILLINGS						
CLOVERDELLS LENORA LIBBY	CLOVER RIDGE LENORA	CLOVELLY TOP HORNET	3-10	16650	841	290-2X
CLOVERDELLS SOPHIAS SUNNIE	CLOVERDELLS SANDYS SOPHIA	CLOVELLY TOP HORNET	5-01	19770	944	365-2X

MONTANA

*HERMAN & RUSSELL BECKER, BECKER GUERNSEY FARM, BALLANTINE						
BECKER FARM SUPREME FANNY	BECKER FARM BAIRDS LOTTIE	BECKER FARMS PRINCE SUPREME	7-05	14560	671	305-2X
BECKER FARMS LEE PRECISE	BECKER FARMS BUTTERFAT PRUDY	WOODACRES PRINCE LEE	7-02	15160	657	305-2X
BECKER FARMS POLLY SARENA	BECKER FARMS LEE SHIRLY	CEDARBROOK POLLYS NANCE	5-03	14280	638	295-2X
BECKER FARMS TG EDEANN	BECKER FARMS TOROS ECHO	BECKER FARMS TAFFYS GOLDDIGGER	4-06	14050	618	302-2X
BECKER FARMS W B BUTTERMAID	BECKER FARMS SUPREME BUTTERJOY	GRANDVIEW WISTARS BART	4-02	14450	735	305-2X
BECKER FARMS MC FEDELLA	BECKER FARMS DARLING FLORA	KELLOGG MINNIES CHOICE	2-06	12980	609	305-2X
BECKER FARMS LEE POPPY	BECKER FARMS D PAULA	WOODACRES PRINCE LEE	5-04	16000	813	305-2X

NEBRASKA

*RICHARD A. HAYS, HAYSETTS FARM, ODELL						
HAYSETTS GENES PAMELA	MUNGLES DUKES PETAL	KELLOGG SATURN GENE	2-00	13560	552	305-2X
HAYSETTS SULTANS DAISY	HAYSETTS FAYVORS DREAM	WOODACRES SULTAN	2-04	12410	625	305-2X

NEW JERSEY

*EDWARD SCOTT, JR., SCOTTS GUERNSEY FARM, LAFAYETTE						
E S J HOLLIREXS TAMMY	E S J BILLYS TAMELA	WELCOME FLASHS HOLLIREX	4-02	13840	597	305-2X
E S J HOLLIREXS JANIE	E S J DARIMOST JANE	WELCOME FLASHS HOLLIREX	4-03	15680	743	305-2X

Early REGISTRATION Makes CENTS

EMPERORS DIANA OF C F S	ANDREWS DIANA OF C F S	GORDLINES HALYARDS EMPEROR	4-06	14350	584 305-2X
E S J FLASHS HILDA	ONAHILL MISS HELEN	PINE VISTA FLASH FLASH	3-02	16000	684 305-2X
E S J PRINCES LASSIE	E S J FLASHS LASS	LYRENE MAY ROSE PRINCE	2-00	11780	557 305-2X
E S J WINSTONS JESSIE	E S J HOLLIREXS JANIE	EBER LEA FARMS WINSTON	2-00	12760	564 290-2X

NEW MEXICO

*DAVID E. HANDLEY, HANDLEYS GUERNSEY DAIRY, VEGUITA					
ARIZONA FARMS GOLD BUTTERCREAM	LISETER FLAMING BUTTERCREAM	LISETER BRILLIANT GOLD	8-07	14750	639 305-2X
ADOHR LAFAYETTE BON BOUNCY	ADOHR BON BOUNCY	HIGH MEADOWS JOLLY LAFAYETTE	6-11	16410	582 287-2X
VEGUITA PRINCESS ROSA	WALKER FARMS I ROSE	LYRENE MAY ROSE PRINCE	6-04	16410	786 305-2X
JAYBEES A MAXINE	MARLEA BONANZA MONITA	BYE GEORGE ALMOST	5-08	15080	770 303-2X
VEGUITA LEADER HANNAH	SANDIA VISTA Q HOPETTA	VILLA CREST P LEADER	5-02	20940	905 365-2X
JAYBEES T C HOLLYHOCK	JAYBEES D HUCKLEBERRY	VEGUITA HOLLYS TOP COMMAND	4-04	16360	792 305-2X
VEGUITA R ROSALITA	DAWN EDEN DARI ROSALITA	DAWN EDEN CHAMP ROYAL	4-01	14970	637 296-2X
JAYBEES CHERRY	JAYBEES D CHERRIO	VEGUITA LEADER HANNIBAL	3-05	14490	594 305-2X
VEGUITA WIN DUTCH	VEGUITA DOMINO	EBER LEA FARMS WINSTON	5-02	15840	809 305-2X
JAYBEES AUDREY	PRICE BLACK MAESTROS A ALIGHT	WOODACRES SULTAN	3-01	15740	646 305-2X
*PRICE BLACK FARMS INC, ARREY					
PRICE BLACK AMB PHILA	PRICE BLACK MAESTROS PHILA	ROSEWOOD NONAS AMBASSADOR	7-01	15930	594 305-2X
PRICE BLACK MAESTROS DOTSY	PRICE BLACK CHAMPIONS DOTSY	PRICE BLACK KUBILEES MAESTRO	5-10	14430	550 305-2X
PRICE BLACK BRUCES PET	PRICE BLACK FABIANS PET	PRICE BLACK KUBILEES BRUCE	3-02	14660	564 302-2X
PRICE BLACK CHOICES DORIS	PRICE BLACK JESTERS DORIS	KELLOGG MINNIES CHOICE	2-07	12880	603 305-2X

NEW YORK

*COON BROS., AMENIA					
SMITHFIELD DARI FINEHEART	SMITHFIELD FORTUNES KINDHEART	WESTERN GLOW DARIMOST	8-00	16520	791 305-2X
SMITHFIELD JACKS FIRECRACKER	SMITHFIELD R SNOWFLAKE	SMITHFIELD JACK OF HEARTS	5-07	13880	639 284-2X
SMITHFIELD C SABRINA	ACMES SEPASCOT RED HEART	WESTERN GLOW GAY CHAMPION	5-07	16770	718 299-2X
SMITHFIELD L JETTY	PHARAOHS SEPASCOT JET	VILLA CREST P LEADER	4-07	14410	698 305-2X
SMITHFIELD CORP CANNA	SMITHFIELD DARI TANNA	APPLEBROOK FAMES CORPORAL	4-01	16800	801 305-2X
*RICHARD A. HANSEN, HANSENAREA FARM, CHERRY VALLEY					
HANSENAREA ACTOLA	HANSENAREA PRETOLA	NYALA MAJESTYS ACME	8-10	15000	654 305-2X
HANSENAREA K N BENNY	HANSENAREA BENNITA	HANSENAREA KIMS NANCE	6-09	14730	669 305-2X
HANSENAREA T H NINA	HANSENAREA PRENA	CLOVELLY TOP HORNET	3-01	13570	565 305-2X
*ROBERT E HOLCOMB, HOLCOMBS GUERNSEY FARM, GREENE					
HOLCOMBS B BETSY	HOLCOMBS AL BETH	HOLCOMBS B P BILLY	8-05	14920	666 305-2X
HOLCOMBS CHAMP LEA	HOLCOMBS J LIZ	HOUSLEYS J CHAMPION	7-09	15150	571 305-2X
HOLCOMBS D ROSIE	HOLCOMBS B ROXANN	WESTERN GLOW DARIMOST	7-05	15830	657 282-2X
*JAMES V. NEDROW, NEDROW FARMS, CLIFTON SPRINGS					
NEDROW FARMS DARI VARILEE	NEDROW FARMS VIXON	WESTERN GLOW DARIMOST	6-10	15150	710 305-2X
NEDROW FARMS HOLLIREXS NANCY	NEDROW FARMS EMORYS NITA	WELCOME FLASHS HOLLIREX	3-00	14830	688 305-2X
*WILLIAM H PECK, WELCOME STOCK FARM, SCHUYLERVILLE					
WELCOME CAPTAIN WISTERIA	WELCOME BRIGHT WISTFUL	WELCOME EMORYS CAPTAIN	2-10	13340	542 305-2X
*GREYSTONE FARM, INC., AUBURN					
APPLETON FARMS ACME ZELLA	APPLETON FARMS LYNN P LELLA	NYALA MAJESTYS ACME	8-09	16590	657 305-3X
DOUGLASTON DARI FLORA	DOUGLASTON KAYDEE C FLORA	WESTERN GLOW DARIMOST	7-06	17120	794 305-3X
*STATE UNIVERSITY OF NEW YORK AGRICULTURAL & TECHNICAL COLLEGE, COBLESKILL					
COBLESKILL PR LORAIN NATALIE	COBLESKILL NOBLE DINAH LORAIN	MCDONALDS PRINCE ROYAL	2-04	12300	529 305-2X
*THOMAS H WALLER, TANRACKIN FARM, BEDFORD HILLS					
MCDONALDS ROSE TINA	MCDONALDS DARIMOST MARY	LYRENE MAY ROSE PRINCE	3-01	13590	613 305-2X
*FRANK L. WILEY, FRANLEE FARMS, VICTOR					
BROWN BROOKS GOLD CHARM	GINA OF BROWN BROOK	KELLOGG MINNIES CHOICE	5-01	16600	587 305-2X

OHIO

*ROGER A BLACK, RAEMELTON FARM DAIRY, MANSFIELD					
KLINEHEIM BANNER LUELLA	LOCUST HILL LUANNE	OLYMPIC VIEW A BANNER	2-02	17130	851 365-2X
*VERNON DEININGER & FAMILY, WOODED VIEW FARM, MALVERN					
AVALON CORPORAL WISTFUL	AVALON BONANZA WANDA	APPLEBROOK FAMES CORPORAL	7-01	15250	737 305-2X
WOODED VIEW PRINCES DECHELLE	DEININGER VALORS DAGMAR	LYRENE MAY ROSE PRINCE	3-01	13310	584 304-2X
WOODED VIEW HORNETS HATTIE	WOODED VIEW PRINCES HONEY	CLOVELLY TOP HORNET	2-01	12930	572 305-2X
*R & E FETTER & L SMETZER, LOCUST HILL FARM, BIG PRAIRIE					
LOCUST HILL LENORE	LOCUST HILL LIBBY	LYRENE MAY ROSE PRINCE	7-11	17170	709 305-2X
*CARL FORTKAMP, GOLD BANNER FARM, COLDWATER					
GOLD BANNER RU VELMA	GOLD BANNER BOND VELMA	GOLD BANNER WIN RUDY	2-06	12710	628 303-2X
*HOMER FRAHM, GRAND LAKE FARMS, CELINA					
MYOWN T HORNET PRIMMY	MYOWN AMBASSADORS PRIMROSE	CLOVELLY TOP HORNET	2-09	13440	581 305-2X
*G. H. KRANER, WREN					
RIVARRE HOLLIREX DORA	RIVARRE H MABELS NADA	WELCOME FLASHS HOLLIREX	3-05	13350	672 285-2X
*LARRY & JAMES KUNS, WACALU FARM, CASTALIA					
WACALU BENS PANCHITO	WACALU EMORY PANCHITO	POMONA ACRES HORNETS BEN	6-10	14400	696 305-2X
*HAROLD E. LEIS & FAMILY, KLA-NOL ACRES, FARMERSVILLE					
KLA NOL F C COUNTESS	EBER LEA DAZZLING QUEEN	TANNERY HILL FLORETS COMMAND	5-04	14650	684 305-2X
KLA NOL W BART EDIE	KLA NOL PRINCE ECHO	GRANDVIEW WISTARS BART	2-00	12750	628 305-2X
*JOEL L. MERGLER, LEAFY OAK FARM, VERSAILLES					
LEAFY OAK V BARBARA	LEAFY OAK K P BABS	GOLD BANNER CHAMPION VERNER	5-05	16730	818 305-2X
LEAFY OAK V ELAINE	LEAFY OAK ELSIE	GOLD BANNER CHAMPION VERNER	5-06	15580	682 305-2X
*LLOYD E. OBER, OBERLAND FARM, NEWBURY					
WENDROL CHOICE SUNNY ROSALYNN	ROSELAND HIGH SUN	KELLOGG MINNIES CHOICE	2-02	14630	572 305-2X
WENDROL CHOICE FLEUR DE LIS	DOUGLASTON NANCE V C FLORET	KELLOGG MINNIES CHOICE	2-02	14660	601 305-2X
*PAUL F. RIEGEL, PRIDE-N-JOY FARMS, AMANDA					
PRIDE N JOY FARMS E PRINCETTY	PRIDE N JOY FARMS B PRINCETTA	COGNIACS IDEAL EDWARD	4-10	15330	665 305-2X
PRIDE N JOY FARMS F ANNIE	PRIDE N JOY FARMS R QUEEN ANN	RAEMELTON POPPYS FORTUNE	3-01	14010	627 305-2X
PRIDE N JOY FARMS E GRISELDA	PRIDE N JOY FARMS R HOLLA	COGNIACS IDEAL EDWARD	2-04	13820	496 305-2X
PRIDE N JOY FARMS K CHOICE BEE	PRIDE N JOY FARMS R BEE BEE	KELLOGG MINNIES CHOICE	2-03	15480	617 305-2X
PRIDE N JOY FARMS S LYNN	PRIDE N JOY FARMS PRINCE LINDA	KOKOSINGS DARIMOST SECRETRAIAT	2-03	14430	662 305-2X
PRIDE N JOY FARMS S SHERRY	PRIDE N JOY FARMS R SHERRILL	KOKOSINGS DARIMOST SECRETRAIAT	2-03	13710	674 296-2X
PRIDE N JOY FARMS E EMBY	IDEALS CALIPERS EMBY	COGNIACS IDEAL EDWARD	2-03	14010	697 288-2X
PRIDE N JOY FARMS K E BOUNTY	GLENEVES PRINCESS BEAUTY	KELLOGG MINNIES CHOICE	2-02	16090	607 305-2X
*KENTON SHERMAN, SHERMA FARM, BELLEVUE					
SHERMA NATALIES TONI	SHERMA DIV NORINES NATALIE	NOLICHUCKEY T C TRANSFER	3-06	16930	670 365-2X
*FLOYD WACHTEL & FAMILY, SPRING WALK FARM, BIG PRAIRIE					
SPRING WALK NP LORA	SPRING WALK CB MARGIE	KELLOGG NANCES PRINCE	3-01	14490	620 305-2X
SPRING WALK U C PEARL	SPRING WALK DONS PEARLINA	SPRING WALK UNCLE CHARLIE	2-01	14090	505 305-2X
*P & N WIDMAN & FAMILIES, POMONA ACRES, FREMONT					
POMONA ACRES B PAULA	POMONA ACRES F PAM	RAEMELTON H W BAT MAN	2-02	13070	555 305-2X
*ABE A. YODER, DOUBLE A ACRES, MT. EATON					
AVALON DARIMOST DOODLY	AVALON BONANZA DORETTE	WESTERN GLOW DARIMOST	9-01	17760	801 365-2X

Register your JULY calves now

OKLAHOMA

*VERGIL C. LORENZ, SR. & JR., RED HILL GUERNSEY FARM, HITCHCOCK					
RED HILL RED WING	RED HILL CHARM CAREY	RED HILL CHEYENNE	3-10	20380	1046 289-2X
RED HILL CHAMPETTA	RED HILL PRINCETTA	HOUSLEYS J CHAMPION	2-10	15220	893 305-2X
RED HILL M NINA	RED HILL DARI NYLA	BROOKBERRY JOLLY MONITOR	2-03	12280	701 305-2X
RED HILL T C PANSY	GOLDEN DEW CHAMPION PAM	RED HILL A M TOP CHEIF	2-05	14920	713 279-2X
RED HILL ORPHA	GOLDEN DEW CHAMPION OPAL	RED HILL CHEYENNE	2-01	14340	781 305-2X
*J JENE MUNGLE, MUNGLES DAIRY, ATOKA					
GAYLORDS A M PANSY	GAYLORDS B Z PLEASANT	ROSEWOOD NONAS AMBASSADOR	9-04	14900	639 305-2X
MUNGLES LANCELOTS LISA	MUNGLES SONNYS LISA	LOCKSHORE NANCE LANCELOT	4-02	17150	711 305-2X

OREGON

*CARL BOSCH, KILCHONA FARM, TILLAMOOK					
KILCHONAS SONNET ROSE	SHAM OF KILCHONA	OLYMPIC VIEW B MAVERICK	2-06	22430	995 365-2X
*ERNEST JOSI & SONS, WILSON VIEW DAIRY, TILLAMOOK					
WILSON VIEW VICTOR ANNE	MAPLE BROOKS BILLY ALENA	MAPLE BROOKS CHAMPIONS VICTOR	3-11	16210	728 305-2X
WILSON VIEW FANCY SUSANNE	MAPLE BROOKS P STARLA	WELCOME WISTARS FANCY	2-08	13250	584 305-2X
*PAUL L MANN & FAMILY, ABIQUA ACRES, SILVERTON					
ABIQUA ACRES M MITIE	ABIQUA ACRES DAZZLING MITSY	OLYMPIC VIEW B MAVERICK	3-03	14200	658 305-2X
*STAEHELY BROS, VALLEY VIEW FARM, OREGON CITY					
VALLEY VIEW BILLYS CAROL	VALLEY VIEW BONDSMANS CAROL	BURGERS PLACE BILLY	10-09	13850	724 297-2X
DAYBREAK DARI PANCAKE	DAYBREAK DRUMMERS PANCAKE	WESTERN GLOW DARIMOST	10-08	18560	860 305-2X
VALLEY VIEW FANCY HOPE	VALLEY VIEW DARI HOPE	GRAIN MEADOW D FORTUNE	6-03	16710	743 305-2X
VALLEY VIEW LEADERS HOPE	VALLEY VIEW FANCY HOPE	VILLA CREST P LEADER	2-07	15570	800 305-2X
VALLEY VIEW DUKES BETTY	OAK LEA D BETTIE	VALLEY VIEW DUKE	2-00	11840	639 305-2X
VALLEY VIEW WINSTONS PEARL	VALLEY VIEW MISTRESS PEARL	EBER LEA FARMS WINSTON	4-02	14420	685 305-2X

PENNSYLVANIA

*BRACKMAN BROS., OWEN J. BRACKMAN, LE ROYDALE FARMS, CANTON					
LE ROYDALE FARMS BONITA	LE ROYDALES BABETTE	LE ROYDALES BUTTERBALL	6-05	16530	624 302-2X
LE ROYDALES WIN CLEONE	LE ROYDALES CARRIE	EBER LEA FARMS WINSTON	5-02	15000	750 305-2X
LE ROYDALES PRINCE CANDICE	LE ROYDALES HONORS CAROLINE	LYRENE MAY ROSE PRINCE	4-07	14400	677 305-2X
*DONALD G & MARIE C BROWN, APPLEBROOK GUERNSEYS, OXFORD					
ROSEWOODS PRINCESS	ROSEWOODS CHAMPION PRINCESS	ROSEWOODS CHAMPION MAYOR	3-05	13650	622 305-2X
*A J & JAMES CELESTINE, ELSVIEW FARM, SCENERY HILL					
ELSVIEW FARMS TOP WOODIE	ELSVIEW FARMS NANCES WINNIE	LYRENE TOP DOMINO	6-03	14880	642 305-2X
ELSVIEW FARMS LADS JAY	ELSVIEW FARMS ADMIRALS JANICE	ELSVIEW FARMS DARI LAD	4-06	17550	874 305-2X
ELSVIEW FARMS LEADERS LUCILE	ELSVIEW FARMS ADMIRALS LUCY	ELSVIEW FARMS TOP LEADER	3-01	13720	697 305-2X
*JOSEPH M. & LOUIS D. FAVA, CO-HILL FARM, SCENERY HILL					
CO HILL FARMS T OPAL	FAVAS R A RACHEL	NOLICHUCKEY T C TRANSFER	5-00	16860	701 305-2X
CO HILL FARMS J RIBBON	FAVAS V D RUTH	DOLLY RUN GLENS JUZIE	4-05	14810	710 305-2X
*JOSEPH & WILDA FERRIS, SUMMERFIELD FARMS, NEW WILMINGTON					
SUMMERFIELD DUCHESS CLORIS	SUMMERFIELD WISTARS CLOVETTE	LYRENE PRINCE DUKE	6-01	14780	599 287-2X
SUMMERFIELD D E WYN	SUMMERFIELD PRINCESS WENDY	SANDE HILL DOUBLE EMORY	1-11	11960	542 305-2X
*GUY A LEADER & SONS INC, LEADER FARMS, YORK					
LEADERS HOLLIREX AIDA	LEADERS C ADA	WELCOME FLASHS HOLLIREX	4-11	16370	874 305-2X
FAUVER HILL DARI BALLERETTE	FAUVER HILL AM BALLERINA	WESTERN GLOW DARIMOST	4-11	16140	793 305-2X
LEADERS BRIGHT CARRIE	BELLEMONTE DARI CAY	ARIZONA FARMS BRIGHT	4-05	14480	693 305-2X
LEADERS L DARI DAPHNE	LEADERS D DONNA	LEADERS DARIMOST	4-01	16150	783 305-2X
LEADERS CHOICE CAREN	LEADERS DARI CAROLINE	KELLOGG MINNIES CHOICE	2-01	12460	560 305-2X
*K. D. & ELSE LINDE, LINDENHOF, OXFORD					
LINDENHOF FARGOS ERIKA	LINDENHOF F SUCCESS EVA	LYRENE FARGO	3-04	15890	817 365-2X
LINDENHOF W BART TERRIE	LINDENHOF D FORTUNE WERRA	GRANDVIEW WISTARS BART	2-11	15290	726 300-2X
LINDENHOF P C GLAMOUR REGINA	LINDENHOF W BART NORA	PEN COL GLAMOUR	2-00	12610	638 305-2X
*JOHN B. MORROW, HILLSIDE FARM, TYRONE					
HILLSIDE DARI DORA	HILLSIDE J CS DORIS	WESTERN GLOW DARIMOST	9-05	14420	712 305-2X
HILLSIDE ELDORADOS GAY	PRINCE GAYS GOLDY OF HI BRIDGE	CLEVERLANDS GENERAL ELDORADO	5-05	14520	730 305-2X
HILLSIDE TIMS ADA	CLIFF SPRING ROSELLA	NORGERTS ROYAL TIM	7-01	15080	621 305-2X
*MERVIN K. MYERS, PINEY LANE FARM, LITTLESTOWN					
PINEY LANE POLLY P ELANAGA	PINEY LANE DARI ELISSA	PINEY LANE POLLY PRINCE	4-10	17800	829 305-2X
PINEY LANE PRINCESS POPPY	PINEY LANE DARI PONGEE	LYRENE MAY ROSE PRINCE	2-07	14560	729 305-2X
PINEY LANE WINSTON PECAN	PINEY LANE BEA PONSETTA	EBER LEA FARMS WINSTON	2-00	13330	606 305-2X
*H. EASTBURN & RICHARD O. SMITH, MAPLE KNOLL FARMS, NEW HOPE					
MAPLE KNOLL CEASAR SUE	MAPLE KNOLL EKA SELMA	MAPLE KNOLL NANCE CAESAR	6-05	15580	750 305-2X
MAPLE KNOLL PAUL JANE	MAPLE KNOLL EKA DOTTY	MAPLE KNOLL PAULSON PAUL	6-02	15960	763 305-2X
*BERNARD O SNIDER, SNIDER HOMESTEAD FARM, NEW ENTERPRISE					
SNIDERS ARCOS FANNY	LAKE LOUISE DOMINO FANCY	SNIDERS ACMES ARCO	4-01	14170	629 305-2X
CHEDCO ACTORS BABETTE	CHEDCO DARIMOST BABETTE	CHEDCO MAMBYS ACTOR	3-07	15230	749 305-2X
*RAYMOND F & LOUISE A WITMER, PENN DEL FARM, WILLOW STREET					
LISETER DOOR FLASHER	EBER LEA BRILLIANT DAZZLE	LISETER DOORMAN	4-11	15500	724 305-2X
PENN DEL CHOICES JAM	PENN DEL BOYS JELLY	KELLOGG MINNIES CHOICE	2-02	13800	600 305-2X
PENN DEL CHOICES GOLDENROD	PENN DEL CHARMING GOLDY	KELLOGG MINNIES CHOICE	2-00	13740	649 305-2X

SOUTH CAROLINA

*EDGAR GROSS, ANILORAC FARM, BAMBURG					
REXS MOLLY OF FBF	FOX BROOK FARMS CHIEFS MOLLY	WELCOME FLASHS HOLLIREX	3-01	16760	613 365-2X

SOUTH DAKOTA

*RICHARD KASTEN FAMILY, CARRYON FARM, HAZEL					
CARRYON Q CRYSTAL	CARRYON O CYNTHIA	SCHWINGHAMER FARM QUANTITY	5-00	15080	775 305-2X

TENNESSEE

*LEE HOUSLEY, RIDGEWAY FARM, RICEVILLE					
SUNSET RIDGE HDF BRENDA	WILSONS C T H BEAUTY	HOUSLEYS DARI FAYVOR	6-04	15280	624 305-2X

VERMONT

*ALMON C. & KATHERINE BURGESS, BURGESS FARM, BRADFORD					
BURGESS FARM ACMES ANNETTE	BURGESS FARM FLASH ANN	NYALA MAJESTYS ACME	9-01	16850	790 299-2X
BURGESS FARM CHAMPION MONITA	BURGESS FARM M MONICA	HOUSLEYS J CHAMPION	8-02	16240	742 305-2X
BURGESS FARM CHAMPION RHONDA	BURGESS FARM EL RAMONA	HOUSLEYS J CHAMPION	6-00	14450	646 305-2X
BURGESS FARM RAIDERS BECKY	BURGESS FARM MFC BESS	BURGESS FARM CHAMPION RAIDER	5-00	15030	732 305-2X
BURGESS FARM RAIDERS MISSY	BURGESS FARM HOLLI MISS	BURGESS FARM CHAMPION RAIDER	4-10	15530	767 296-2X
BURGESS FARM DAYLOS KAREN	BURGESS FARM M KATHLEEN	BAY MEADOW DAISYS DAYLO	4-10	14310	624 305-2X

Early REGISTRATION Makes CENTS

WASHINGTON

*HERBERT V EKSTRAN, BROCKWELL FARM, BOW						
BROCKWELL M TONI	ROBINDELL TULIP BLOSSOM	OLYMPIC VIEW B MAVERICK	5-05	14870	850	305-2X
*FAR WEST FARMS INC, BOW						
WESTERN GLOW BRILLIANT ANGEL	WESTERN HILLS ANN	BLAKEFORD LIBBYS BRILLIANT	9-11	17830	857	305-2X
PATHWAYS P N VELITA	PATHWAYS DARI VERNA	CEDARBROOK POLLYS NANCE	4-01	18220	798	305-2X
FAR WEST POLLYS NANCE RAYE	FAR WEST F P RACHAEL	CEDARBROOK POLLYS NANCE	2-03	13070	626	305-2X
*JAY LESTER LANCASTER, SEQUIM						
GRAYSMARSH POLLY FLORAL	GRAYSMARSH S FANCY	CEDARBROOK POLLYS NANCE	4-08	15620	597	305-2X
OLYMPIC VIEW M GLEE	OLYMPIC VIEW D GUSSIE	OLYMPIC VIEW B MAVERICK	2-09	19940	836	365-2X
GRAYSMARSH BB PLAYFUL	GRAYSMARSH B PANDY	GRAYSMARSH BANNER BLUE	3-01	13580	729	305-2X
FAR WEST LOREN SYLVIA	TIDELAND HEROS SHEILA	FAR WEST DARI LOREN	2-08	12680	619	305-2X
GRAYSMARSH T H MILADY	GRAYSMARSH FOND MINNIE	CLOVELLY TOP HORNET	2-02	13690	626	305-2X
*MICHAEL C. HARVEY, MEADOWCHARM FARM, VANCOUVER						
MEADOWCHARM MRP VALENTINE	MEADOWCHARM DARI VERONICA	LYRENE MAY ROSE PRINCE	5-06	14600	683	305-2X
MEADOWCHARM G F KANDY	MEADOWCHARM F P KATRINA	WESTERN GLOW GAY FORTUNE	3-01	15520	804	305-2X
MEADOWCHARM MRP JILL	MEADOWCHARM C JOY	LYRENE MAY ROSE PRINCE	2-02	14450	813	305-2X
MEADOWCHARM FALCON SHERI	MEADOWCHARM GLAD SHEILA	SPRING RIDGE G FALCON	2-00	13260	700	305-2X
MEADOWCHARM BONUS EGYPT	ROBINDELL PATS ENVELOPE	EDISTO FARMS FAVORITES BONUS	2-03	16580	721	305-2X
*VICTOR R. JENSEN, BOW						
GOLDEN GLEN PN NALEEN	LINDEANS DARIMOST NATALIE	CEDARBROOK POLLYS NANCE	4-06	14760	720	305-2X
GOLDEN GLEN M MAY	MAARDALE PRINCESS MAY	OLYMPIC VIEW B MAVERICK	3-10	14290	650	305-2X
GOLDEN GLEN PERT	GOLDEN GLEN C PERTY	EBER LEA FARMS WINSTON	2-00	12840	572	305-2X
*KEITH KNIGHT, KELAND FARMS, PROSSER						
KELAND FARMS FAYVOR LUCY	KELAND FARMS MISS LOUISE	HOUSLEYS DARI FAYVOR	5-05	14490	617	285-2X
*MYRON W LANCASTER, OLYMPIC VIEW FARM, SEQUIM						
ROBINDELL TOP BONNIE	ROBINDELL DARI BELL	CLOVELLY TOP HORNET	2-02	15110	669	365-2X
OLYMPIC VIEW J NORA	OLYMPIC VIEW M NALETTIA	OLYMPIC VIEW JAMAICA	2-09	17210	774	305-2X
OLYMPIC VIEW M KATHERINE	ROCKYHILL FOND KAY	OLYMPIC VIEW B MAVERICK	2-04	16300	722	305-2X
ROCKYHILL MAVERICK RAMONA	ROCKYHILL ORDWAYS ROXIE	OLYMPIC VIEW B MAVERICK	2-06	14500	724	300-2X
*ROZELYN FARM, LYNDEN						
ROZELYN DARI AGNES	ROZELYN PROM ANNABON	WESTERN GLOW DARIMOST	13-04	13580	668	365-2X
CEDARDALE SUE ELLEN	CEDARDALE SUE ANNE	WESTERN GLOW MELBAS CHAMPION	9-04	17170	922	365-2X
ZABELS M D ROSE	OAK LEA D DAWN	ROETTA KNIGHTS BLOSSOM MAKER	7-03	17630	810	305-2X
LINDEANS BRANDY FLORA	LINDEANS LANCELOT RHODA	LINDEANS VIVID BRANDY	6-11	17140	811	365-2X
ROZELYN B BETINA	ROZELYN VAL BEGONIA	OLYMPIC VIEW A BANNER	5-10	17340	860	365-2X
ROZELYN EMORY ANN	ROZELYN DARI AGNES	SANDE HILL DOUBLE EMORY	5-09	17910	868	365-2X
LINDEANS BANNER FERN	LINDEANS SABRE FELICITY	OLYMPIC VIEW A BANNER	5-11	16020	830	305-2X
ZABELS F W P DIXIE	ZABELS P L PATSY	FALCONS WISTAR PATRICIAN	3-00	28930	1473	365-2X
ROZELYN D Z JANICE	BEETCHENOW FARMS JOYCES JAN	CLOVER JACK DARI ZORO	2-03	14340	668	363-2X
BEETCHENOW FARMS TERIS TRUDY	BEETCHENOW FARMS JESSIES TERI	TANNERY HILL FLORETS COMMAND	2-05	13530	723	305-2X
ROZELYN BEACONS DUSTY	ROZELYN PRINCESS DODIE	ROZELYN B BEACON	2-00	12870	676	305-2X
ROZELYN BUDS MORNING	DUGETH MERITTES MISTY	VALLEY PRIDES BINGO BUD	1-11	13600	563	305-2X
GULDKO C REN	GULDKO DARIBOY RENITA	GULDKO DARI COLONEL	2-07	13690	693	305-2X
GULDKO M CHER	ERDMAN FARMS DEANNAS CHARI	OLYMPIC VIEW B MAVERICK	2-05	12640	710	305-2X
*LEWIS & JIM VAN MERSBERGEN, WILL O WEST FARM, LYNDEN						
WESTERN GLOW BRILLIANT MAE	WESTERN GLOW CHAMPIONS MYRA	LISETER BRILLIANT	10-11	15560	740	305-2X
WILL O WEST NANCE DREAM	VANHER DARI DREAM	CEDARBROOK POLLYS NANCE	5-07	15390	686	305-2X
WILL O WEST PRINCE DODIE	WILL O WEST DUKE DODIE	WOODACRES FOND PRINCE	3-03	14440	636	305-2X
*MARVIN VAN MERSBERGEN, MARKWELL FARM, LYNDEN						
MARKWELL TOP BEV	ABIQUA ACRES DARI BOY BEATRICE	GAYOSO VIEW TOP COMMAND	4-05	16400	740	305-2X
GRAYSMARSH M DEWDROP	GRAYSMARSH B DAINTY	OLYMPIC VIEW B MAVERICK	3-07	14390	642	305-2X
MARKWELL M LUCY	ROETTA DAY LISSA	OLYMPIC VIEW B MAVERICK	3-06	16100	751	305-2X
MARKWELL PREMIER TOKEN	BAKER VIEW DARI TELSTAR	WESTERN GLOW WISTAR PREMIER	2-04	14040	621	305-2X
*KENNETH J. WINTERS, WIN CREST FARM, MABTON						
CLIFF DELL P ROTHY	CLIFF DELLS D DOROTHY	LAKE LOUISE PATSYS PRINCE	8-05	18870	853	305-2X
WINACRES JIM JOSPHINE	WINACRES NANCES JACKIE	WINACRES JANES JIM	7-00	16550	698	305-2X
WINACRES V PRINCE LOLA	WINACRES NANCES LOLA	SATUS VICTORIAS PRINCE	7-00	14440	730	305-2X
HILL KREST F JOSEPHINE	EFFIES JULIE LU OF OLAOGHAIRE	GRAIN MEADOW D FORTUNE	6-10	17440	789	305-2X
WINACRES P BILLY KADA	WINACRES FLASHS KITTEN	WINACRES PRINCE BILLY	6-09	15480	803	305-2X
DIVERSIFIED EMORY FAN	STRATUM C FANTASY	SANDE HILL DOUBLE EMORY	4-06	14770	626	305-2X
WIN CREST JAGUAR HEATHER	SATUS C HOLLY	WOODACRES JAGUAR	5-05	16120	753	305-2X
WIN CREST P N RAQUEL	G M ROSEDALE RADIUM	CEDARBROOK POLLYS NANCE	4-07	14410	633	305-2X
WINACRES FINANCIER MI JOSIE	WINACRES DUKE MI JOMAIDO	LYRENE FINANCIER	4-05	14030	744	299-2X
WINACRES TELESTAR JASUSAN	WINACRES GRAND DUKE JA LIGHT	MAURANA WIS TELESTAR	3-00	15280	806	305-2X
WINACRES D DOLLY	WINACRES PRINCES DORA	BAY MEADOW SUNNYS DARIMOST	3-06	13730	548	305-2X

WISCONSIN

*GERALD W. BORGWARDT, FAIRVIEW GUERNSEY FARM, MANITOWOC						
FAIRVIEW NOBLES LORNA	FAIRVIEW JESTERS LORETTA	FAIRVIEW MAESTROS NOBLE BOY	6-02	15200	683	291-2X
FAIRVIEW MARINES LYNNE	FAIRVIEW DISTINCTIONS LILLA	MCDONALDS TOP MARINE	2-00	13860	663	305-2X
*URIEL DOSCH & SONS, BETTSWARD FARM, RICHLAND CENTER						
BETTSWARDS CHAMPION GAYLE	BETTSWARD NOBLEMAN GAYS GIGI	HOUSLEYS J CHAMPION	7-00	14350	689	305-2X
*GALE F. GORDON, GORDONDALE FARM, NELSONVILLE						
GORDONDALE MONALEE	GORDONDALE NONA	ROES MOR E DISTINCTION	5-10	16760	744	305-2X
GORDONDALE BRIGHTY	GORDONDALE ELKE	CAR DALES VALOR ACE	4-07	14830	662	305-2X
*THOMAS A. GRISWOLD, SR., TAG LANE FARM, IXONIA						
TAG LANE MAJOR VIVIAN	TAG LANE NEROS VIRGEAN	TAG LANE F MAJOR	3-07	14300	729	305-2X
TAG LANE T GLORIA	WEG ACRES PRINCE GLORY	NOLICHUCKEY T C TRANSFER	3-01	16100	785	305-2X
TAG LANE MAJOR VANE	TAG LANE PRINCES VANITY	TAG LANE F MAJOR	2-04	13980	566	305-2X
*ELLSWORTH S. SWENO, DONDOR FARM, BLAIR						
DONDOR SABIAN STAR SANDY	DONDOR FORESQUIRE SADIE	LOCKSHORE SABIAN STAR	3-02	14860	709	305-2X
*W D HOARD & SONS CO, HOARDS DAIRYMAN FARM, FORT ATKINSON						
DAIRYMAN C JADALIA	DAIRYMAN N JADNANCE	TANNERY HILL FLORETS COMMAND	5-02	16270	690	305-2X
DAIRYMAN W ANITA	DAIRYMAN D ALICIA	EBER LEA FARMS WINSTON	4-00	14400	653	301-2X
DAIRYMAN N JULIE	DAIRYMAN D JILLY	NORGERTS ROYAL NANCE	2-06	12620	550	305-2X
DAIRYMAN K FORTUNE	DAIRYMAN R FOLLY	HAPPY HILL KING	2-05	15890	719	305-2X
DAIRYMAN L DARCINA	DAIRYMAN D DARCIE	VILLA CREST P LEADER	2-01	12670	642	305-2X
*LESTER LURVEY & SONS, BOULDER VIEW FARM, BARABOO						
DARIMOSTS VIOLA OF PEQUEA	CASTLE BROOK KINGS VIOLET	WESTERN GLOW DARIMOST	6-10	15900	749	305-2X
*ROBERT F. MOON, HI Y GUERNSEY FARM, FENNIMORE						
GUSANNAS GREAT ROWE	GUSANNAS FORESQUIRE RAMONA	QUAIL ROOST PRINCE GREAT	3-06	15060	590	305-2X
*THOMAS L. NEHRING, NEHRINGLAND FARM, TAYLOR						
NEHRINGLANDS DELTA	NEHRINGLANDS DEBBIE	PINE RIDGE TOP BANDIT	6-05	14980	611	305-2X
*BERNARD PRALLE, FAUVER HILL FARM, ONALASKA						
FAUVER HILL HAL SUBLIME	FAUVER HILL MASTERS SUZETTE	MULHOCAWAY BUTTERFAT KING HAL	11-04	13670	646	305-2X
FAUVER HILL PN BIANCA	FAUVER HILL BONAVENT BARBIE	CEDARBROOK POLLYS NANCE	3-08	13550	641	305-2X
*WARREN A. SMITH & SONS, CITY VIEW FARM, WATERTOWN						
CITY VIEWS DONS LIBBY	CITY VIEWS QUEBECAS LYNN	LYRENE PRINCE DON	4-03	15040	682	305-2X

1979 MILK FLOW QUEENS

The following list of 100 cows was compiled from DHIR records official during 1979 and recognizes the highest M.E. 305–2x milk records for the year. Only official records of at least 270 days but not more than 365 days duration were considered.

Cow's Name		Days		Age Yrs.	Age Mos.	Actual Record Milk	%	Fat	ME 305–2X Milk	Fat
CLEVERLANDS NANCES JUDY JEAN	D	357	2	07	10	32990	36	1200	32251	1173
WILLOW BROOK C DENA	D	365	2	03	05	28700	39	1118	29446	1116
ZABELS F W P DIXIE	D	365	2	03	00	28930	51	1473	27859	1378
MCKERROWS C JENN	D	365	2	07	04	28410	43	1229	25824	1139
WINN P MARC FREDA	D	365	2	04	01	26000	46	1205	24102	1073
MAXVALES D EMORY DULCIE	D	305	2	01	10	20080	34	0685	24096	0822
LERSON LAWN JASONS KATHY	D	365	2	02	00	21580	41	0885	23889	0963
FRA HIB BILLY JACK MONICA	D	365	2	02	00	21040	45	0948	23859	1057
DENDELS ORCHARDS PRINCE CHERIE	D	365	2	08	02	29860	45	1155	23506	1091
RED HILL OGLA	D	293	2	02	06	19920	49	0968	23505	1113
LONE PALM FAYVOR ANNETTE	D	305	2	02	02	20570	41	0852	23449	0954
DAN BA LEE GERONIMO LYDA	D	359	2	04	06	25040	41	1022	23066	0922
ROZELYN EMORY THADIE	D	305	2	04	05	22660	42	0950	22886	0931
LERSON LAWN JASONS VERA	D	365	2	11	09	22270	39	0864	22849	0917
DENDELS ORCHARD MAY	D	365	2	02	09	21640	43	0923	22786	0938
ROBINDELL TOP TILDA	D	365	2	02	03	21150	40	0839	22651	0875
KILCHONAS SONNET ROSE	D	365	2	02	06	22430	44	0995	22609	0976
DAN BA LEE M LIZ	D	365	2	06	01	23100	45	1045	22453	1015
METZGER FARMS ROCKET JOSALYN	D	305	2	04	03	21970	52	1136	22189	1147
WISPRIDE JASONS ORBIT	D	305	2	03	07	20160	44	0889	22176	0942
OLYMPIC VIEW M AUDREY	D	365	2	04	00	24000	47	1137	22032	1043
COOMBS CHOICES GOLDIE	D	305	2	03	02	20950	42	0876	21997	0902
LONE PALM T H RUANN	D	305	2	03	03	19810	46	0908	21989	0989
KUHTZDALE GREAT JOAN	D	365	2	04	04	24700	39	0964	21785	0850
LONE PALM FORTUNES BONNIE BEA	D	365	2	05	07	23260	45	1037	21771	0951
CHINOOK MAY ROSE DELLA	D	305	2	05	09	22610	51	1154	21705	1107
DENDELS ORCHARDS CELIA	D	365	2	02	00	19080	39	0740	21636	0825
LOCKSHORE LANCE LIZ	D	305	2	03	04	19650	37	0725	21615	0790
GOLDEN MEADOWS FORTUNE FLIRT	D	305	2	02	01	17860	41	0738	21610	0885
DAN BA LEE D E JEWEL	D	365	2	06	05	25000	43	1072	21600	0935
MCDONALDS DARIMOST JEAN	D	305	2	04	04	21770	48	1041	21552	1030
CLOVER JACK CG ZARA	D	305	2	05	06	21740	32	0687	21522	0687
DAN BA LEE D FANTASTIC	D	365	2	05	10	24700	43	1061	21340	0926
ROZELYN PATS PAULA	D	365	2	03	01	21720	51	1102	21307	1071
ADOHR FORTUNE MARVETTA	D	365	2	02	04	21240	45	0959	21218	0949
APPLEBROOK FAYVORS TENNA	D	305	2	05	10	21870	41	0898	21213	0862
POLY MAVIS QUINTA	D	305	2	02	01	18410	46	0855	21171	0974
SAM E JOS PRINCE HOLYNN	D	305	2	03	10	20960	47	0984	21169	0974
MILEYS SABE	D	365	2	04	10	24230	49	1189	21152	1037
PRINCE HUGO LOTTIE	D	365	2	09	01	24230	48	1164	21152	1037
GREENVIEW EMORYS BESSIE	D	300	2	05	04	21720	37	0795	21068	0763
BURGESS FARM DAYLOS JAYETTE	D	303	2	04	00	19360	46	0885	20908	0920
CLEVERLANDS FINANCIER AMITY	D	365	2	04	09	23700	45	1062	20903	0917
LINDA VISTA FRIENDSHIP ARSENIC	D	305	2	07	04	20650	39	0796	20856	0819
AVALON WISTAR DELSIE	D	305	2	07	06	21030	49	1027	20819	1037
CHESTNUT RIDGE JANES GINGER	D	305	2	05	05	21460	39	0840	20816	0814
PRICE BLACK FAYVORS TRICIA	D	305	2	03	03	19410	41	0787	20768	0842
SUNESLOPE F S DIANA	D	365	2	03	06	20410	50	1019	20756	1017
WINN DIAMOND FELICIA	D	305	2	02	00	17440	50	0864	20753	1010
NELLS GLOW DARI COOKIE	D	305	2	06	02	19920	38	0761	20716	0799
SPRINGDALE CHAMP BONDIE	D	305	2	03	02	19180	32	0612	20714	0654
DENDELS ORCHARDS W CHERRY	D	305	2	03	09	20490	46	0949	20694	0949
FAUVER HILL CORPORAL SANDRA	D	305	2	04	01	20690	39	0805	20690	0788
ADOHR EMPEROR GERTIE	D	305	2	06	11	19320	46	0894	20672	0965
SPRINGDALE JAKE LORA	D	305	2	03	01	17950	35	0637	20642	0713
DORELLA TIMS SOX	D	305	2	06	03	21490	39	0845	20630	0828
MUNGLES PATRIOTS DAWN	D	365	2	03	08	22460	45	1016	20618	0923
RED HILL RED WING	D	289	2	03	10	20380	51	1046	20583	1035
RED HILL RED WING	D	305	2	02	10	19230	54	1029	20576	1080
ROZELYN PRINCESS BEE JAY	D	305	2	01	11	16440	56	0921	20550	1132
DEERPATH CORPORALS NANCY	D	305	2	04	01	20530	43	0873	20530	0864
SPRINGDALE JAKES JOY	D	305	2	02	01	16370	40	0657	20462	0801
ADOHR NANCES LULUANN	D	305	2	07	02	20160	44	0882	20361	0908
CLEVERLANDS J AMBLERS CHRYSTA	D	305	2	03	03	19540	48	0942	20321	0970
PRAIRIE MOON PILOT FLOWER	D	304	2	03	01	18640	44	0818	20317	0858
DENDELS ORCHARDS M E RUTH	D	305	2	06	08	21130	44	0921	20284	0902
WESTLYNN PRINCE FANCY	D	305	2	03	05	19500	39	0767	20280	0782
OLYMPIC VIEW M GLEE	D	365	2	02	09	19940	42	0836	20278	0835
DAN BA LEE SUPER LOLA	D	365	2	02	01	18460	40	0747	20269	0800
LOCKSHORE MAY ROSE NITA	D	305	2	04	01	20250	38	0768	20250	0760
LOCKSHORE WINSTON JAMAICA	D	305	2	04	01	20450	39	0797	20245	0789
GRAYSMARSH B MOLLIE	D	305	2	05	10	21310	43	0925	20244	0888
PRICE BLACK FAYVORS INGRED	D	305	2	04	08	18740	40	0743	20239	0795
LONE PALM T H JANET	D	365	2	02	06	20240	48	0964	20219	0954
JOHN POTTS FOREMOSTS VERNIE	D	305	2	07	04	21050	47	0995	20208	0975
GULDKO M R P ROSIE	D	305	2	03	00	17560	47	0829	20194	0936
CLEVERLANDS PATRICIAN POSY LEE	D	305	2	04	03	18350	43	0797	20185	0860
GRAYSMARSH PRIM	D	305	2	09	04	20580	42	0870	20168	0878
CLEVERLANDS HORNET LILAH	D	305	2	02	08	18660	36	0668	20152	0714
FAUVER HILL FAL DOLENA	D	365	2	05	11	23560	49	1143	20143	0987
GOLDEN HAVEN NANCE JUDY	D	365	2	09	02	21720	43	0928	20134	0885
LOCKSHORE HORNET TALLAS	D	294	2	02	00	17300	37	0644	20068	0747
CLEVERLANDS PATRICIAN COLIMA	D	305	2	04	09	19100	48	0915	20055	0933
PRICE BLACK SULTANS ESTHER	D	305	2	02	02	17720	42	0746	20023	0842
NELLS GLOW LANCE THELMER	D	365	2	03	07	21770	43	0940	19984	0862
ALDER RIDGE HORNETS DEBUTANTE	D	365	2	02	06	20000	45	0901	19980	0891
MARI MAC Q CHARITY	D	364	2	06	09	20850	37	0772	19949	0724
MCDONALDS DARIMOST LINDA	D	365	2	10	07	19940	50	0994	19920	1019
MESA VIEW PRINCE NITA	D	365	2	02	05	19580	44	0859	19912	0850
WERNS TOP HORNET PENELOPE	D	365	2	02	07	19180	53	1009	19851	1017
WORDELMANS DOUBLE E CHANDAR	D	305	2	06	02	19080	44	0838	19843	0854
LOCUST HILL LAVENDER	D	305	2	02	05	17400	47	0817	19836	0923
LONE PALM CHOICE BABETTE	D	305	2	02	02	16110	44	0713	19815	0855
CLOVERDELLS SUGARS SHERIL	D	305	2	03	00	17190	47	0800	19768	0904
FRA HIB DUKE DUCHESS	D	365	2	09	02	22390	47	1062	19747	0955
DAN BA LEE FANCY SUNDAE	D	365	2	03	06	20670	42	0864	19719	0816
CHESTNUT RIDGE TINYS FREDA	D	365	2	01	10	17240	42	0732	19705	0823
RANKIN FARMS FAYVOR DUCHESS	D	305	2	02	07	16840	54	0913	19702	1040
POLY MAVIS SCARLET	D	305	2	03	02	18240	45	0816	19699	0873
SUNNYDELL LURCH LAURIE	D	305	2	01	11	16830	42	0704	19691	0823

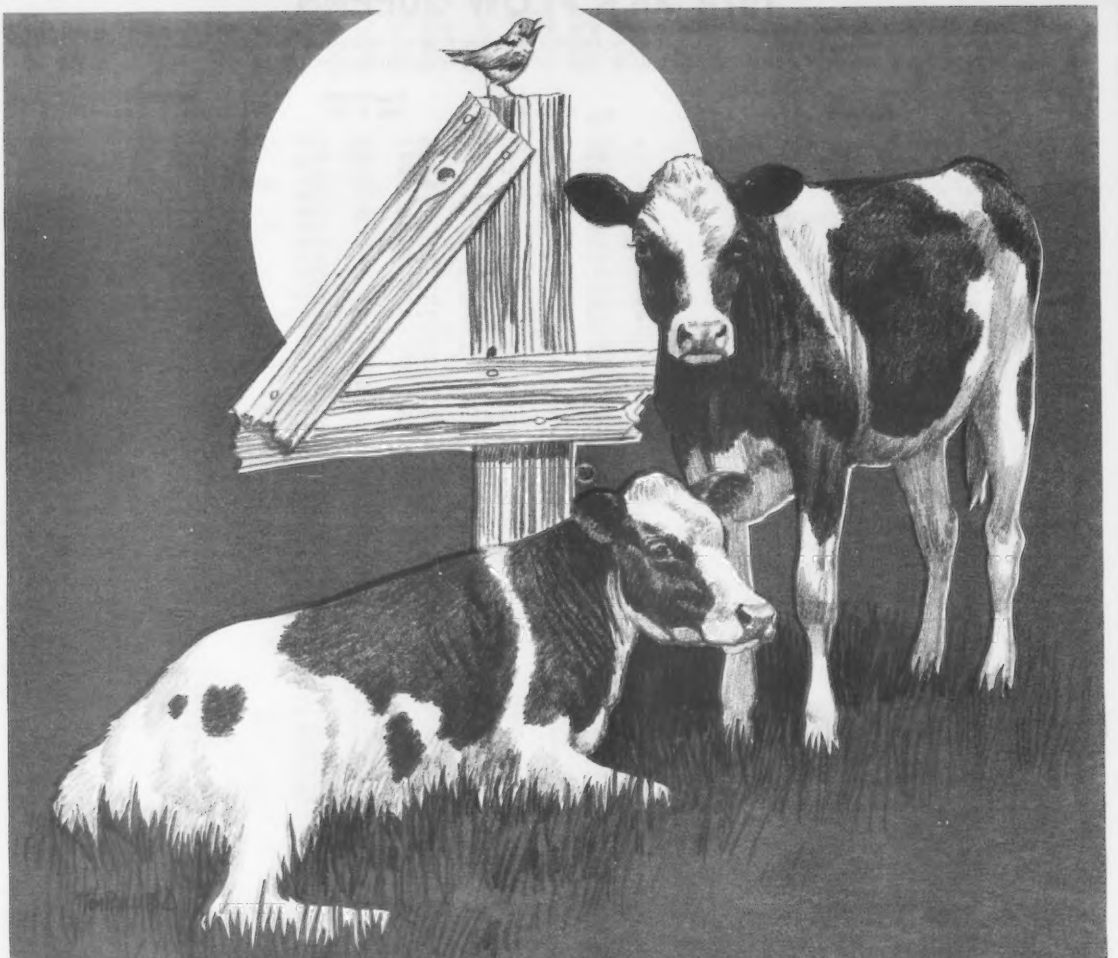

Don't count your heifers until after the first four months!

The very life of a calf, her health and her future milking performance depends on a good calf program during the first four months.

The Wayne® Calf Program is designed to get calves on dry feed as soon as possible, accelerate rumen development, maintain health and promote growth. In short, the Wayne program helps condition the calf for breeding at a younger age.

Wayne Calf Programs are tailored to your needs, however, a basic program would probably include: Birth to four days—colostrum. This is where a calf gets the antibodies which provide disease resistance. Then switch to Calfnip® vitamin, mineral and antibiotic fortified all-milk protein milk replacer. It costs about half the value of whole milk, and 25 pounds takes a calf to weaning. Also at four days offer Calf Krunch,® a complete feed with crimped or cracked grain. Feed up to four pounds per head per day. Dairy Calf Grower Pellets, Calf Supplement and Sweet Bulky are also used in some programs. In addition, a complete line of Wayne Calf Health Aids is available for specific needs.

The Wayne Calf Program goal is to get your calves up to the recommended body weight—economically—at the end of four months, when they should be switched to a Wayne Heifer Ration. Then you can start counting your herd-replacement heifers and looking forward to increased production.

See your Wayne Feed Dealer soon. Get started on the Wayne Calf Program.

WAYNE FEEDS

WAYNE ANIMAL HEALTH AIDS

Allied Mills, Inc.
Chicago, IL 60606

Check 105 on Reader Service Card

EXTRA

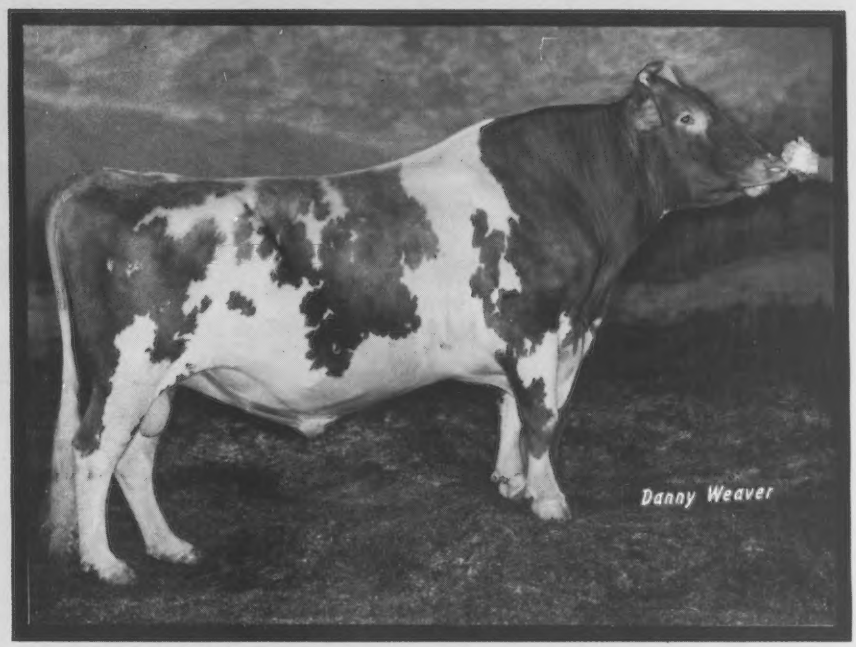

29 G0798 Hornback Farm Prince **Extra**

No.1 for stature

Extra is currently ranked No. 1 for stature and No. 11 for PTI on the AGCC summary. Sired by Lyrene May Rose Prince and from an excellent Corporal daughter, **Extra** is an outcross to Wistar, Darimost and Top Hornet breeding. He transmits tremendous strength and stature with good quality udders. His daughters have good feet and only four percent were culled during their first lactation.

For more milk, strength and stature use **Extra**.

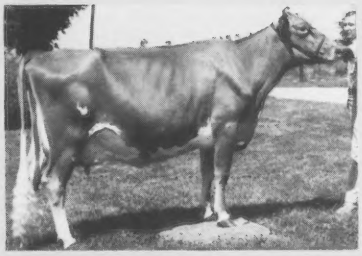

Dam: Hornback Farm Corporals Sue (VG-82)
4-04 22,320 5.5% 1116 365–2x DHIR

Extra's proof:

USDA, 7/79 RIP 29% Repeatability 67%
47D., 32H. 11,774M 4.7% 548BF
PD +$114 + 951M +.00% + 45BF
PDT +1.99 Rpt. 44% PTI +257 Rpt. 61%
AGCC, 7/79 11 Class. Dtrs. Avg. 77.9

ABS A BETTER BEGINNING
AMERICAN BREEDERS SERVICE
Division of W.R. Grace & Co.

De Forest, Wisconsin 53532 Phone (608) 846-3721

17th Kentucky National Guernsey Show and Sale

Wednesday, April 2, 1980

Another Outstanding Consignment

Camelot CTH Carla

5/79 COW INDEX: +718M +14F +60$ 30%Rpt
2-03 10930 399 305–2x DHI
3-04 9290 336 305–2x DHI
Sire: Clovelly TOP HORNET
Dam: Turman Farms Charlies Thelma
MGS: Turman Farms P CHARLIE
MGD: Turman Farms Astro Thelma

Classified VG–86
Born: May 21, 1975
Calved: Oct. 8, 1978
Bred to Kellogg Minnies CHOICE
on May 4, 1979 and
Due on Feb. 12, 1980
Fresh & selling open

Consigned by Donald J. & Hazel M. Lesmeister, Butler, Mo.

Also Selling: 2 More TOP HORNET Offspring

Boulder View TOP DEMAND

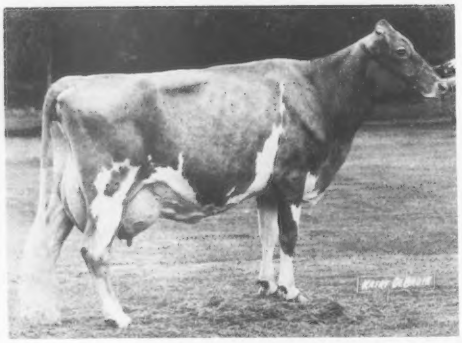

Born: Sept. 28, 1979
His Dam:
Willow Brook C Dena (VG–87)

5/79 COW INDEX: +1395M +32F +124$ 40%Rpt
2-04 *25690 911 365–2x DHIR
*Nat'l Class Leader, 1st M, when made
3-05 *28700 *1118 365–2x DHIR
*Nat'l Class Leader, 1st M, 1st F, when made

Consigned by Chester Williams, Waukesha, Wis. & Tom Lurvey, Baraboo, Wis.

Fairview Top Hornet Lori

"Lori"

5/79 COW INDEX: +689M +16F +61$ 31%Rpt
4-01 19250 965 251–2x DHIR, in progress
Proj. 305–2xME: 21130M & 1070F
1st 4-yr-old & Champ Udder, NGS Louisville '79
Dam: Fairview K C Billy Lisa (VG–86)
5/79 COW INDEX: +451M +20F +52$ 38%Rpt
"Lori" due to CORPORAL in March

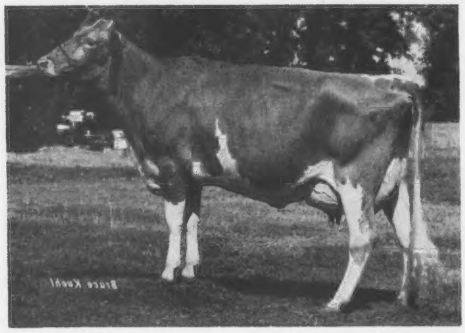

Consigned by W. J. Latch, Sumner, Ill.

THE MERRYMAN COMPANY, SPARKS, MARYLAND 21152
John B. Merryman – Phone: 301–771-4624 or 771-4627